"All the News That's Fit to Print."

The New York Times.

THE WEATHER
Fair and warmer today and Sunday; variable winds.
Temperature Yesterday—Max., 49; Min., 31.
For weather report see next to last page.

VOL. LXXI...No. 23,464. NEW YORK, SATURDAY, APRIL 22, 1922. TWO CENTS In Greater New York | THREE CENTS Within 200 Miles | FOUR CENTS Elsewhere

SCIENTIST PRODUCES LASTING COLD LIGHT; READS PAPER BY IT

Dr. A. Newton Harvey of Princeton Solves Firefly Illumination After Eight Years.

GLOWS IN FLASK OF WATER

Luciferin, One Chemical Employed, Obtained From Tiny Organism From Japanese Sea.

NO COMMERCIAL VALUE YET

But Professor Hopes to Intensify It by Oxydization Process He Recently Discovered.

Special to The New York Times.

PRINCETON, N. J., April 21.—After eight years' study of the luminous principle in fireflies, bacteria, crustacea and other organisms, Professor E. Newton Harvey of Princeton University has succeeded in producing a continuous cold light.

The light-producing substance, dissolved in water and contained in a flask, looks in a dark room like water burning with a blue flame. One can read by its light in an otherwise dark room. The substance, which glows without producing heat, comes from a small crustacean about the size of a flea which is imported by Dr. Harvey from Japan. The substance does not differ from that which lights up the glowworm and firefly from that which causes decaying wood and leaves to glow and which covers with phosphorescence any meat which is kept for a long time in a refrigerator.

This substance is called luciferin. It is a protein which, after years of experiment, has been isolated by Professor Harvey and others from bacteria, insects and fungi.

Process Keeps Cold Fire Burning.

The great problem which has been recently solved is that of causing the luciferin to continue to glow. When left to itself it soon burns low and goes out. A chemical process for keeping the cold fire burning has been recently discovered.

The luciferin is non-luminous if it is kept from oxygen. When oxygen attacks it the light is produced. But in nature a prolonged attack by oxygen will eventually deaden it.

The chemical process is one by which the luciferin is taken away from the oxygen almost as fast as it unites with it. Having been divorced from the oxygen, it is free to unite with it again, and this union, which produces the light rays, continues for a long time, though it gradually runs down unless replenished at intervals by new charges of luciferin.

At its present stage, there is no practical use for the cold light. If it can be intensified, as Professor Harvey expects—it may have many uses. For one thing, it would make a safe lamp for miners or others working in explosive atmospheres or with explosive materials.

If ever intensified to a considerable degree of brightness, cold light might drive the electric lights off the market. It requires a great expenditure of power to produce any kind of hot light, whereas cold light is produced with almost perfect efficiency.

In the production of electric and other forms of light, something like 95 per cent. of the energy is wasted in heat. There is no such waste in cold light. A few of the rays from the luciferin produce heat, but very few. Delicate thermometers have been placed in flasks of luciferin glowing like gas jets and an increase in temperature of less than one-thousandth of 1 degree has been recorded.

The chemical process by which the union and disunion and reunion of luciferin with oxygen is produced has been kept a secret. The substance which liberates the luciferin from the oxygen is metallic, Dr. Harvey said, and forms a part of the inner surface of the flask which holds the water and luciferin. The formula of the catalytic agent—that which keeps the reaction between the oxygen and luciferin in constant process—is the result of years of experiment and is not being disclosed, while the efforts to intensify cold light are continuing.

Cold Light Studied With Camera.

Much of the study of cold light has been done with the camera, as the material is active photographically, although it does not produce ultra-violet rays. Tested by the spectroscope cold light gives a broad band situated in the blue part of the spectrum—a much broader set of rays than are obtainable from the firefly or any other organic light.

Eight years ago Dr. Harvey started his researches, using luminiferous bacteria. This produced too faint a light to lend itself kindly to experimental work. Later he worked on fireflies and other insects (there are more than forty types of light-producing organisms).

Dr. Harvey began experimenting with the small salt-water crustacea—about the size of flies—after being introduced to it by accident. He was on a trip to Japan on other business, when his attention was attracted to the blue fire in the wake of the steamer. He found this was caused by a minute shellfish, a little animal with a shell like a flattened egg, which almost entirely encloses it. This leaving room for the tiny feet with which the organism sows about.

"I have seen water as thick with them," Dr. Harvey said, "that it looked as if the waves were blazing with blue light."

Months to Isolate Luciferin.

After getting a supply of them, he found that the difficulty due to dimness was over. Taking the small light-producing section from one of these animals

Continued on Page Three.

THE Best Writing Papers are Whiting Papers.—Advt.

Lightning Bug's Light Due To Radio, Says Wireless Man

PEORIA, Ill., April 21.—The mystery of what makes the lightning bug light has been solved and the answer is radio, Hamilton Bailey, wireless operator on the Blackhawk, flagship of the North Sea mine sweeping fleet during the war, declared here today.

Lightning bugs, Bailey said, are equipped with miniature audion bulbs and possess a low radio frequency and a short wave length. Radio waves generated by parent lightning bugs equipped with broadcasting apparatus cause the lightning-like flashes, he asserted. Each bug is equipped with its own antennae, the long feelers or whiskers, serving as the aerial, according to Bailey.

HARRISBURG, Pa., April 21.—The cockroach is a radio "fan" and communicates by wireless with his brothers and sisters, Howard Zimmerman of Harrisburg, Sergeant Major of the Fifty-fifth Infantry Brigade, Headquarters Company, Pennsylvania National Guard, believes and seeks to prove through experiments the results of which were made public here today. The Sergeant declared one insect radios to another, and this belief, he said, is supported by his experiments.

"I have found in my experimental work," he asserted, "that a cockroach has a wave length of between one-half inch and one inch, with a very low frequency."

HYLAN RAPS MILLER, BUT HEEDS WARNING

Estimate Board Fails to Reject Subway Contracts and Orders Reconsideration.

M'ANENY EXPECTS PASSAGE

$30,000,000 B.R.T. Suit a Factor in Saving the City's Face From Further Delay.

Controller Charles L. Craig, Mayor John F. Hylan and other members of the Board of Estimate issued verbal defiances to Governor Miller and the Transit Commission at the board's meeting yesterday, but did not definitely reject any of the so-called "key" contracts on the Fourteenth Street-Eastern line, although one of these appeared on the calendar as "refer back to Transit Commission," which would have been a rejection.

This contract, approval of which was requested by the commission in a letter of April 4, was for section 6A of the Fourteenth Street-Eastern line, the connection between its subway and elevated parts. The low bidder was the Joslin Construction Company with a bid of $1,140,196.10, and the Board of Estimate was asked to appropriate this sum. The section is necessary for the operation of the subway part of the line, which the commission desires to start to relieve congestion in the Centre Street loop and at the Canal Street station. It would provide for the entrance of cars into the subway, for which the Mayor charged the commission had made no provision.

Early Action Anticipated.

It was said to have been on the advice of the Corporation Counsel that the board changed its intention of sending the contract back to the commission and referred it to the Committee of the Whole with the request of George McAneny, Chairman of the Transit Commission, for the approval of forty other small contracts, including ten for material needed in track construction and for station finish in the subway part of the Fourteenth Street line. The Committee of the Whole will meet on Monday, and it was indicated that this secret meeting would be followed by a public meeting at which some action on the contracts, said by the Governor and the Transit Commission to be of immediate importance, might be expected.

The view generally taken in official circles was that the developments indicated Mayor Hylan did not intend to risk removal by the Governor for obstructing the opening of this particular line and that the board probably would approve the "key" contracts, while the individual members or several of them would continue to attack the commission and the Governor. The opinion was expressed that Mayor Hylan, in the event of his removal, would not be eligible for re-election and the case was cited of John F. Ahearn, removed as Borough President of Manhattan by Governor Hughes. Mr. Ahearn was re-elected by the Board of Aldermen but was held to be ineligible by the Court of Appeals. The opinion was expressed that charges against the Mayor could be sus-

Continued on Page Three.

De Forest Promises Talking Movie Soon; Says His Device Will Reproduce Opera

Lee De Forest, pioneer in wireless telegraphy and telephony, returned from Germany yesterday on the Mauretania, with an announcement that he had perfected a device for taking motion pictures. The action of the photoplay and the voice were registered on the same strip of film, which could be used in an ordinary projection machine with an attachment, he said.

Enthusiastic over his invention, which he predicted opened great possibilities, Mr. De Forest exhibited a strip of film of a speaking movie. The voice, he said, was registered on the narrow margin of the strip by action of the light on the sensitive cells. The margin thus bore a picture of the voice. Through the medium of a special device, the voice was reproduced in perfect synchronism with the motion picture.

"I am convinced my invention will revolutionize the motion picture industry," Mr. De Forest said. "An entire play or opera of an evening's length will be one of the novelties of the speaking movies."

Mr. De Forest said his voice registration method could be applied to the phonograph—ordinary films could be played without a needle. He said experiments with the "photophone" demonstrated that musical sounds were more pronounced than those from the phonograph.

Mr. De Forest, who is President of the De Forest Radio Telegraph and Telephone Company, said he would return to Germany in two weeks to continue his work on the talking motion picture machine, which he expects to put on the market soon. He said he found technical labor easier to obtain and experimental conditions more favorable there. While here he would add another factory to his business of manufacturing radio telephone products, he said.

SHELL-EX FOR INDIGESTION. KEEP it handy. Don't forget.—Advt.

'GOD SAVE LABOR FROM THE COURTS,' EXCLAIMS GOMPERS

They Are 'Most Unfair' in Industrial Cases, He Tells Lockwood Committee.

'NEARLY CLOSED TO POOR'

He Objects to Legal Interference in Internal Disputes of Trade Unions.

ADMITS HE LACKS POWER

Sorry a Labor Dispute Tied Up $30,000,000 Edison Power House Work.

Bitter opposition to any legislative grant of power to the courts in cases where great financial losses were being sustained by the public and innocent contractors due to jurisdictional quarrels between labor unions, was voiced yesterday before the Lockwood committee by Samuel Gompers, President of the American Federation of Labor.

Under the examination of Samuel Untermyer, who brought out that work on the $30,000,000 Hell Gate power house of the New York Edison Company, at East River and 134th Street, has been held up for six months because of a jurisdictional fight between the plumbers and the steamfitters and that no power existed in the Plumbers' Union or the A. F. of L. to compel the plumbers on the job to accept the decision of their international union, Mr. Gompers maintained that, although the plumbing contractor was ruined, the condition was "one of the risks of industry."

Referring to the ruined plumbing contractor, Mr. Untermyer asked, "Don't you think that in such a case the courts should have the right to give him redress?"

"The courts cannot give him any redress," replied Mr. Gompers. He explained that the courts could not compel men to perform any specific duty other than in prison. He said he believed in remedying the situation only by voluntary effort, and admitted that six months' voluntary effort had not accomplished anything. He admitted, also, that the plumbers on the job could defy the orders of their local union, the international union and the A. F. of L., and in reply to an questions aimed to ascertain what good the union organizations were if their rulings could be defied, Mr. Gompers stuck to his contention that the labor movement was "voluntary, after all."

"God Save Labor From the Courts."

"God save labor from the courts," was the keynote of Mr. Gompers's testimony. He declared that as between litigants who were equal before the courts they were fair and impartial, but that in matters between employers and labor the courts were "most unfair." He referred to the Carnegie Foundation's report on "Justice to the Poor" and some writings by Chief Justice Taft and Elihu Root, and a book, "Mental Overstrain," by Stimson, in support of his assertions.

Mr. Gompers said that expelling a man from a union, if effective, was really a form of "capital punishment" and prevented him from earning a livelihood, but he was absolutely opposed to giving the courts the right of review of cases where men had been expelled from unions. Previous to his testimony two former members of Robert P. Brindell's Dock Workers' Union testified that they had been expelled and, unable to find work, one of the men went to Mexico to seek a living and the other limited himself to odd jobs in New Jersey.

Mr. Gompers approved of the limitation of the number of apprentices in the various trades on the ground that such action was necessary in order to prevent the trades from being overwhelmed by apprentices so that living and wage standards might be beaten down by the employers. Mr. Untermyer maintained that the purpose of the arbitrary limitation of apprentices was to bar the coming generations from obtaining work and to force the employers to accept the demands of the workers.

"I'd hate like the mischief to submit this question to the courts," declared Mr. Gompers, when asked if he would favor the courts having the right of review of the number of apprentices in the trades. His suggestion was to remedy the situation "by the voluntary movement of labor." He was informed that two young apprentices in the plumbing field had testified that whenever they attempted to join the plumbers' union they were told that "the books were closed to all but brothers or sons of members."

There were several lively interchanges

Continued on Page Four.

"I DON'T LIKE THE SMOKING you cigarets do all the time, because I am so afraid it is going to stain them beautiful teeth while I admire so much, and make the breath smelling through those pretty red lips not very nice." Thus writes Elinor Glyn, internationally known novelist, who has just written a series of remarkable articles for the "American Pictorial section of The New York American. The first one will appear next Sunday (March 26th).—Advt.

Steinmetz Offers Russia Help in Electric Projects

MOSCOW, April 21 (Associated Press).—Dr. Charles P. Steinmetz, consulting engineer of the General Electric Company, has written to Premier Lenin from New York offering his services to help Russia with counsel or technical advice in her electrification plans, and expressing approval of Russia's reconstruction efforts.

Lenin, however, has declined, declaring that as yet there are no legal relationships between Russia and the United States and it therefore would be difficult to fulfill the offer in a practical way.

The Premier expresses his thanks and voices satisfaction that a great number of prominent scientific men are coming to the conclusion that "capitalism should give way to something better."

LADY ASTOR CHATS 2 HOURS STANDING

Discusses a Dozen Live Topics, Ranging From Genoa to Bobbed Hair.

STRONG FOR PROHIBITION

Denounces American Critics of England—Says Ireland Should Forget.

Genoa. New York air. Mayor Hylan's speeches. The Hearst press. Bobbed hair. Cosmetics. Prohibition. The bonus. Spiritualism. Marriage and divorce. Rewriting American history. Dress.

These dozen topics were a few of the things that Lady Astor, M. P. and "F. F. V.," discussed yesterday when thirty reporters volleyed her with questions at the home of her sister, Mrs. Charles Dana Gibson, 127 East Seventy-third Street. The interview might still be going on if somebody at the end of two hours of standing by Lady Astor—nervously twisting her double pearl necklace or smoothing out her severely tailored blue serge—hadn't asked this question:

"Aren't you hungry?"

"You bet I am," she said with enthusiasm, and so she was excused.

Answering letters and a brisk walk with Lord Astor in Central Park completed her day. Last night she witnessed "The First Year" and enjoyed it heartily. This morning at 10 o'clock she leaves over the Baltimore & Ohio for Baltimore, where she is to address the Pan-American conference of women.

She Believes in Fresh Air.

The smoke of picture flashlights was hovering in the room when the interviewing visitors arrived and after a quick "hello" the first of her set to sit in the House of Commons wheeled to a window and flung it open.

"I don't know of any other place that has as good air as you have in New York, nor any place where it is appreciated less. Here, most people have their windows closely shut and the steam turned on."

Lord Astor, dimly visible on the flanks of the news army, suggested chairs.

"Chairs?" queried his wife. "Chairs? We haven't any—what are you talking about, Waldorf?"

"Well personally, I am a Zionist," she said to a girl for a Jewish newspaper who had been charged to ascertain how Lady Astor stood on Palestine, and who lost no time getting in the question.

"I think it is a splendid thing for people to have their own country. I think that every one wants an historical background and I think it would be better if Jews could have their own national home. It may be difficult at the beginning, but finally everything will come out all right."

Then somebody asked a few questions and Lady Astor commented on his brisk manner.

"Oh," she said with a laugh, "you were a corporal in the army, boy, and that's where the briskness comes from. Well, young man, I was a Colonel in a hospital and you can't talk that way to a superior officer. Reminds me, though, of the time I was going in to dinner with Balfour and several others. I stood at the door to the dining room and, fresh from ordering the boys around in the hospital, I said to Balfour and the others, 'Come on, my men, get on, get on, get on.' I thought I was a Colonel again.

Calls Balfour "A Dear."

"But Balfour, he's a dear. Made him a Lord, hey? Well, there's nothing snobbish about him. They have been offering him honors for the last fifty years. Anybody with the right mind would not go into the upper house"—and, raising her voice, and assuming a cockney accent, she said to Lord Astor: "Would they, m'lud, would they?"

But information was sought on dress, cosmetics and drink.

"The impression seems to prevail that suffragists don't dress well," she said, "and in England you never find women in evening dress delivering speeches. If their minds are on their bodies they can't be on their souls as well. Women do dress beautifully here in America, but there is a limit to dressing. I prefer any costume, of course, to none at all. I like people to dress young and attractively, and I like pretty clothes.

"However, I think nothing is worse than expensive clothes for people who cannot afford them. I deplore the effort of the girl in moderate circumstances who tries to copy the clothes of wealthy women, but I think the wealthy women who dress that way would be helping the world more if they kept their fine

Continued on Page Two.

GEDDES HOPEFUL FOR WORLD PEACE; WAR CLOUDS VANISH

British Ambassador Says England and America Should Show the Path.

SPEAKS TO THE PILGRIMS

Oil, Naval Shipbuilding and Ireland No Longer Prejudice Our Relations.

DEPEW ON 'YELLOW PERIL'

Sees It Vanishing as a Theme for Orators—King George Sends a Message.

Sir Auckland Geddes, the British Ambassador, told the Pilgrims of the United States last night at their banquet in his honor at the Hotel Plaza that his ideal is one of Great Britain and the United States showing the path to all the free nations of the world in international co-operation and friendship.

The Ambassador emphasized the need of co-operation in the present economic situation of the world. He compared the hole torn in the world's wealth by the war to the Grand Canyon of the Colorado, and called it the dark valley of the economic shadow. Every nation must help each other, he said, to climb down the near side of the canyon, cross the tumultuous river at the bottom, and then climb up the far side to reach happiness and prosperity beyond.

"Why should any nation of any person," he asked, "try to cut another's rope or block his path?"

Once the other side of the canon is reached through such co-operation, Sir Auckland predicted, prosperity will return. "And I believe," he added, "that this prosperity will be greater than any we have ever seen before."

Old Disagreements Vanish.

Sir Auckland alluded humorously to the address he made to the Pilgrims two years ago, when the questions of fuel oil, shipbuilding and Ireland were at their peak as subjects of discussion on both sides of the Atlantic. He apologized because he would not be able to make such a good speech as then, because now he is in the embarrassing position of having no matter of controversy between Britain and America to discuss—no troubled water to pour oil on, as it were. The present calmness of Anglo-American relations, he said, was symptomatic of the trend of all international affairs, about which he was optimistic. He said that international problems, once as black as thunder clouds, had cleared. He said the British delegates had gone to Genoa with the same spirit of co-operation that had made the Washington conference a success, and that he hoped this spirit would end in all the nations working together for the common good.

The dinner was in honor of Sir Auckland, who has now been Ambassador for two years. Chauncey M. Depew, who will be 88 years old tomorrow, was the only other speaker besides the Ambassador. Mr. Depew welcomed Sir Auckland and praised him especially for the speech two years ago, when he put an end to the controversy over the oil question.

A representative gathering turned out to honor the Ambassador, and applauded his utterances warmly. The banquet room was crowded with diners, and several ladies came in during the speechmaking to look down from the balcony. On the dais with the Ambassador and Mr. Depew were C. A. Le Poer Trench, President of the British Schools and Universities Clubs; George Quirk, Vice President of the St. George's Society; Dr. Samuel M. Evans, President of St. David's Society; John H. Fulton, President of the Canadian Society; Albert Oliver, President of the Canadian Club; Alexander B. Halliday, President of St. Andrew's Society; Maurice Francis Egan, E. F. Darrell, President of the British Empire Chamber of Commerce; Henry Morgenthau, A. C. Bedford, Sir John Henry, Charles H. Sherrill, Chairman of the Executive Committee of the Pilgrims; Elbert H. Gary, Bishop William T. Manning, Major Gen. H. K. Bethell, Darwin P. Kingsley, James W. Gerard, the Marquis of Huntly, Frederick Cunliffe-Owen, Vice President of the Pilgrims; Benjamin B. Odell, H. Gregor Armstrong, British Consul General; General J. Leslie Kincaid, William Curtis Demorest, Treasurer of the Pilgrims, and Robert Olyphant. Other distinguished men were at the various tables.

Refers to Washington Conference.

Sir Auckland began his speech with a reference to his address two years ago and his present "embarrassing" predicament is having no discord to discuss.

"This," he went on, "though diplomatically most gratifying, is oratorically most hampering. What am I to say to you? I am sure you do not wish to hear about the treaties made at Washington. You have had the opportunity of reading in the press all that happened at their making and much that did not happen. I dare not enter into competition with those writers who were able to tell all the hidden motives and jealously guarded secret discussions at which, I can only surmise, from the completeness and accuracy of their knowledge, they must have assisted from behind the arras. Frankly, the position is one of painful humiliation, though I was a delegate I was in complete ignorance of these mysterious conclaves until I read of them in my favorite morning paper, even when at sometimes was the case, I found that someone bearing my name had been present at the discussion and had shown sometimes an almost Machiavellian cynicism."

The Ambassador went on to discuss the general situation. "In spite of occasional passing squalls," he said, "the

Continued on Page Two.

ELINOR GLYNN, RENOWNED WRITER, has written a series of remarkable articles on the "Pepper" for the American Pictorial section of The New York American. The first will appear next Sunday (March 26th). In one of these she says she doesn't like the way the American flappers "Bloop and shoot and lose" in their chairs. She adds that such postures make old women out of girls when they reach their thirties.—Advt.

RUSSIA AGREES TO TAKE OVER OLD DEBTS AND SETTLE PRIVATE FOREIGN CLAIMS, BUT DEMANDS RECOGNITION AND LOAN

Text of Terms Offered to Russians, And of Tchitcherin's Reply to Them

GENOA, April 21 (Associated Press).—The allied proposals to which the Russians replied today were textually as follows:

Article I.—The creditor allied Governments represented at Genoa cannot admit any liability regarding the claims advanced by the Soviet Government.

Article II.—In view of the serious economic condition of Russia, however, such creditor Governments are prepared to write down the war debts owing by Russia to them by a percentage to be determined later; and the countries represented at Genoa would be prepared to consider not only the postponement of payments of interest upon financial claims, but also the remission of some part of the arrears of interest or postponed interest.

Article III.—It must be definitely agreed, however, that there can be no allowance made to the Soviet Government against: First, either debts and financial obligations due to foreign nationals; or, second, the right of such nationals regarding the return of their property and compensation for damage or loss in respect thereof.

The Russian Reply.

The text of the Russian reply is as follows:

The Russian delegation has examined with the greatest care the proposal of the allied Governments, as set forth in the official note of April 15, and at the same time has consulted with its Government there anent.

The Russian delegation is of opinion that the present economic situation in Russia and the circumstances leading to it amply justify, in respect to Russia, the complete remission of all her debts as set forth in the above-mentioned note by recognition of her counter-claims.

However, the Russian delegation is ready to go a step further in the quest for a solution and adjustment of differences and to accept Articles I. and II. and Item 1 of the above-mentioned annex, provided that war debts and arrears in interest, as well as postponed interest on all debts, are written down and financial assistance is given Russia to help her to recover from her present economic state in the shortest possible time.

Regarding Article III., Part 2, on the subject of the above conditions, the Russian Government would be ready to restore to their former owners the use of property, nationalized or reserved, under the reservation that, in the event of that being impossible, satisfaction shall be given to the legitimate claims of the former owners, either by mutual agreement arrived at indirectly between both parties, or in virtue of arrangements to be worked out during the present conference.

Financial assistance from foreign sources is absolutely vital for the economic reconstruction of Russia, and so long as there is no prospect of reconstruction forthcoming the Russian delegation does not see its way to saddling its country with debts of which it would not be able to acquit itself.

The Russian delegation wishes it clearly understood, notwithstanding the fact that it appears obvious in point of right, that the Russian Government cannot assume any obligation with respect to the debts of its predecessors until it has been officially recognized, de jure, by the interested powers.

Hoping you will find the forthgoing proposals will be an adequate basis for a resumption of discussions, we have the honor to be, your very obedient servant,

TCHITCHERIN.

DOYLE SHOWS SPIRIT PICTURES OF DEAD

Some of Men Killed in War, One Exhibiting a Bullet Hole in Head.

HE DENOUNCES SKEPTICS

Audience, Filling Every Seat in Carnegie Hall, Seemed to Be Sympathetic.

Spirit pictures of women long dead, conjured up through the assistance of a medium to sit for their photographs, were shown by Sir Arthur Conan Doyle to an audience which filled every seat in Carnegie Hall last night, and between slight bursts of applause sat waiting the next weird manifestation of the hectic ectoplasm by which Sir Arthur explained the pictures were made possible. Some of them he took himself, some were taken by his friends, and others by a Mr. Hope, the leading psychic photographer of Great Britain.

They were of every kind, of men, women and children, of landscapes and birds. One was of Sir Arthur's own son, made after he had taken precautions to guard against fraud. Others were of relatives of some of his friends, of men killed in the war, one showing the bullet hole in the temple. He vouched for the authenticity of them all and denounced those who doubted them as persons who did not knew of what they were talking.

Large Audience Curious.

The attitude of the audience toward the pictures was curious. There was a manifestly sympathetic echo to the applause which frequently greeted some unusually weird or pathetic picture of the ectoplasmic projections, and an air of awesome expectancy as they waited for the next strange view to be flashed on the screen. The comments heard were not all skeptical, although the humorous possibilities of a benevolent gentleman about to be crowned by a spirit bearing a wreath did not escape them.

Sir Arthur prefaced his remarks about the pictures by a short talk on the nature of ectoplasm, which, he explained, was "the raw material of psychic phenomena." He said he had felt it after he had seen it emanating from the body of a medium and knew by the touch that it was a living material. The substance is of a viscous nature, apparently, is projected in rods from the medium's body, and is not only the material by which spirits are materialized, but that by which the phenomena of table tipping is accomplished.

"It has been asked, Why does not science analyze the material?" he said. "The answer is that science knows nothing about it. It has been analyzed, however, and has been found to consist of materials which are present in the human body, and of something else which is possibly the ether, as well as a material not known to exist in any organic substance. It dissolves in light."

On one occasion the medium, Eva, was covered with a sort of tent, which kept out all light. Through a sort of peephole I saw a long strip of apparently gluttinous material exuding from her body. I asked if I might touch it, and did so. It had a peculiar feeling,

Continued on Page Thirteen.

FRANCE PROTESTS GERMAN ANSWER

Note to Facta Insists Treaty With Russia Is Violation of Cannes Conditions.

POINCARE CHECKS BARTHOU

Sharp Messages From Paris Warn Delegation on German or Russian Concessions.

Copyright, 1922, by The New York Times Company.

Special Cable to THE NEW YORK TIMES.

GENOA, April 21.—The situation which seemed this morning almost tranquil has been stirred up again by the attitude of the Paris press and Premier Poincaré. To the acceptance by M. Barthou of both the mild punishment of the Germans and the reply of the Russians M. Poincaré has taken exception and has wired his chief delegate telling him there must be no departure from the Cannes conditions.

Especially the manoeuvre of Tchitcherin in accepting the allied conditions while himself making the condition of recognition de jure and a loan has placed the French Premier in a difficult position. His message to Barthou tonight was couched in strong terms and warned the French delegate that he must not overstep the Government's position as laid down in his speeches in the Chamber.

Barthou, who dislikes taking orders, has replied in spirit that if the Premier does not like the way he is handling the job he had better come and do it himself.

GENOA, April 21 (Associated Press).—The French delegation has sent a note to Signor Facta, Chairman of the economic conference, protesting against the tenor of the reply of Germany to the allied note. The French contest the legality of the Russo-German treaty as contrary to the Cannes resolutions and ask Signor Facta to call a meeting of the delegates of the nine powers signatory to the note of April 13 to settle the question.

The French spokesman tonight also called particular attention to the paragraph in the Russian reply of today that the Russian Government could not admit liability for the debts of its predecessors until the Soviet was formally recognized de jure by the powers concerned.

The spokesman said France could never admit that de jure recognition should precede the recognition of debts. Recognition of the Soviet, he added, should come after an arrangement of debts, and not before. French saloniks are heavy creditors of Russia.

Generally speaking, the French spokesman declared the French delegation regarded the Soviet answer as a hopeful basis for discussion.

The French delegation announced earlier tonight that M. Barthou had sent a protest to Signor Facta that the French had not officially received a copy of the German answer to the allied note concerning the Russo-German treaty. The only notification to the French delegation was through the newspaper men.

Russia's war debt to the French Treasury is 5,500,000,000 paper francs, ac-

Continued on Page Two.

POWERS WILL NEGOTIATE

Subcommission Named to Carry On Discussion With Russians.

FRENCH ARE NOT SATISFIED

Want Acknowledgment of Debts First—Lloyd George Would Give Recognition for Fulfillment.

DROPS HUGE COUNTER-CLAIM

Soviet Bases Its Case on Scaling Down of Debts, Moratorium and Liberal Financial Help.

By EDWIN L. JAMES.

Copyright, 1922, by The New York Times Company.

Special Cable to THE NEW YORK TIMES.

GENOA, April 21.—The Russian delegation today made its long expected reply to the allied conditions which summarized was "give us some cash and recognize us and we will sign on your dotted line." It was stated in these dispatches last Sunday that Tchitcherin, Litvinoff, Krassin & Co. would sign in the name of "150,000,000 Russian peasants," any document drawn up at Genoa if it was paid for. That is amply borne out in the Russian note to Lloyd George.

Today the Russian propaganda machine slipped a cog with results which can only be described as ludicrous. Last night Rakovsky announced that the Russian reply to the London memorandum would be a refutation of the allied arguments and a refusal to agree to what they demanded. Today the propagandists made public their reply to the London memorandum. It is a document of more than 10,000 words seething with Communist propaganda, calling the Allies' terms monstrous, saying that Russia would never pay the debts the Czar contracted, declaring the Soviets had as much right to nationalize property as the bourgeois Governments had to tax it and ending up with a flamboyant appeal to the public opinion of the world against Russia paying anything for the reason that the Allies owed her more than she owed the Allies.

But Mr. Lloyd George's publicity machine was working again today. Before the Russians had got their propaganda even halfway distributed, the British Prime Minister supplied the correspondents with the short and to-the-point note Tchitcherin sent him today. [The text of the note is printed in an adjoining column.] This note counts, Rakovsky's does not.

Russian Offer Based on Recognition.

While Rakovsky tells for 4,000 words that Russia will pay nothing, because the Allies owe her more, Tchitcherin softly agrees that the Russian claim for 50,000,000,000 gold rubles will be thrown into the Genoa waste basket for the very good reason that the other countries won't consider it. Tchitcherin agrees that Russia will recognize her prewar debt and the right of foreign nationals to be indemnified for losses due to Soviet nationalization. All this he promises if Russia is recognized and the Soviets get a loan.

What is apparent is that the Allies have dropped their demand for a debt commission and capitulations and that the Russians have dropped their absurd indemnity claim. As the situation now stands, the conference faces the issue, first, whether Lloyd George can arrange a loan for the Soviets, and, second, whether he can obtain their recognition. On both points the thesis heretofore supported by the French and the Allies has been in opposition.

Tchitcherin's answer is remarkable for its lack of verbosity. It says that the Russian delegation still believes it does not owe anything to the Allies because of Russia's great counter-claims, but that in the circumstances the Russians accept Article I. of Lloyd George's conditions, which tears up the Russian claims, and Article II. and Article III., Part 1, which lay down in recognition of the prewar debt provided "that adequate financial help is given to Russia, assisting her recovery from her present economic state in the shortest possible period."

With regard to recompense for nationalisation damage to foreigners, Tchitcherin says Moscow is willing to restore the use of this property to the former owners or recompense them. The note concludes that foreign financial assistance is absolutely essential and that unless there is a prospect of this reconstruction the Russian delegation cannot see their way to put upon their country a burden of debts which cannot be discharged. The Russian delegation finally says the Soviets could not admit liability for the debts of their predecessors until their Government had been formally recognized.

Basis for Discussions.

Commission No. 1, meeting without the Germans and Russians, decided today that the Russian reply formed a basis on which discussion could be continued. They decided to form a sub-commission of seven members to talk with the Russians, and the seven chosen included the five convening powers, one neutral and one member of the Little Entente.

The amount of Russia's debts remains to be fixed, because there has been no determination of loss by foreigners due to various acts of the Soviet Government. The total used in the first day's discussions was 60,000,000,000 gold francs. It is expected, however, that this will be materially reduced.

The French seem to think the Russian

reply not so good as it looks and that Tchitcherin has a joker he will play. It all depends, the French say, on how the Russians conceive they ought to meet their obligations—whether they really are sincere or whether seeking to buy with promises cash now and formal recognition later. The French do not share the optimism Lloyd George expressed yesterday with regard to the conference prospect.

A French spokesman said today that Lloyd George was chiefly concerned with the success of the conference and would do almost anything to reach his goal, but that Barthou "is far more concerned with the safety of France than with the safety of the conference."

Barthou Criticises Russian Reply.

At a meeting of Commission No. 1 this afternoon Barthou and Tchitcherin clashed over recognition of the Soviet Government. Barthou said the Russian reply provided no recognition of debts without formal recognition, whereas the French point of view was that recognition of debts should be given first. Tchitcherin replied that the two went together, that you could not expect a Government to pay its debts without recognizing it as a Government.

Lloyd George expressed the opinion that if the Russians fulfilled the allied conditions their Government should be recognized. Further discussion of the point was postponed.

At his evening session with the correspondents Rakovsky, who so often has proclaimed Russia would never withdraw her counterclaims, declared that an agreement to make Russia a loan would recognize the Russian principle that she should be paid damages for Wrangel, Kolchak and other White Russian leaders backed by the Allies. This absurdity coming on the top of Rakovsky's ten-thousand-word blurb this morning started a heckling of the Russian spokesman which turned the meeting into an uproar and indicated that the Russians will have to name another publicity purveyor.

The German delegation delivered today to Premier Facta, Conference Chairman, a very mollified note accepting the allied sentence excluding them from further Russian negotiations. The Germans are somewhat annoyed because Lloyd George got hold of their reply ahead of the scheduled time. Dr. Wirth handed the reply to Signor Schanzer yesterday, to be delivered to the allied meeting today. Signor Schanzer told Mr. Lloyd George, following which the British Prime Minister announced to the assembled newspaper men yesterday afternoon that God was in His heaven and the Genoa conference was still alive. Although the German reply is humble, Germany still has the treaty with Russia. The German reply, signed by Wirth, denies Rathenau's statements that the treaty was signed expressly because Germany was being treated badly here and says that it was just a natural thing that the preceding negotiations had come to a conclusion at Genoa. And then on the next page he says that the German delegation found it was forced to pursue its interest alone and for this reason the treaty with Russia was signed on Sunday evening exactly on the same terms as had been drafted weeks ago."

The note repeats the German claims that Germany did not try to keep the negotiations secret, Wirth hopes that the German-Russian treaty can be incorporated in a general arrangement with Russia, which is not probable unless some of its terms are changed. Then he says Germany understands she is to take a part in the Russian negotiations at Genoa unless called in. Wirth concludes with a declaration of the German desire to cooperate fully in the work of the conference.

American Capital Needed for Genoa.

GENOA, April 21 (Associated Press).—The economic conference today made a great stride forward. The elimination of the Russo-German Treaty from the controversy, and Soviet Russia's acceptance of the allied conditions concerning foreign debts and confiscated property of foreigners produced a very definite hope that the greatest congress European statesmen ever had held will accomplish something real and tangible for the reconstruction of Europe, including Russia.

The demands of the powers which have been accepted include the waiving by Russia of her counter-claims based on military intervention; recognition of war debts to the Governments, with the understanding that they will be considerably scaled down; recognition of debts and financial obligations due to foreign nationals and the right of foreigners to have confiscated property returned to them or to receive proper compensation for it.

The conciliatory nature of the answer of the Soviet Government contributed to the hope that the Bolsheviki earnestly seek an arrangement with the powers by which Soviet Russia will be permitted to fit into the economity of nations. The clear and brief demands of the Allies, which afford a concrete basis for discussion, are compared here by the observers to the concrete American proposals for naval limitation which were introduced at the outset of the Washington conference and which gave the delegates to the Washington gathering an opportunity to concentrate discussion on something tangible and constructive.

The insistence of the Soviet on foreign financial aid as a necessary condition to Russia's salvation serves to turn all eyes toward the United States, for it seems to be recognized that effective succor for Russia is impossible without the participation of American capital. This conviction is the profound hope of Soviet representatives are hinting that they would like to see Richard Washburn Child, the American Ambassador to Italy, attend the discussions on Russian affairs.

The sentiment regarding American financial support was summed up today by former President Motta of Switzerland, who said that without assistance from the United States it would be very difficult for Europe to win out. "We do not believe that America will forget the ties binding her to Europe," he declared.

Simultaneously with today's developments here prominence was given to press dispatches from the United States asserting that public opinion there did not expect any assistance would be given Europe until Europe put her house in order and really got to work, settled the problem of German reparations and reduced her armies.

Signor Facta, Chairman of the conference, tonight officially voiced hope for the success of the conference which the Soviet reply of today is considered to justify. A committee of seven experts, representing Great Britain, France, Italy, Belgium, Japan, Holland and Czechoslovakia will meet the Soviet experts tomorrow to inaugurate a practical discussion of the entire situation. Rumania was assigned a place on the board of experts, but withdrew in favor of Czechoslovakia.

Concerning the report that Russia had requested at fifteen years' moratorium, the French delegation said tonight that if such a request had been formulated, France had not been advised of it.

It was added that the question of a moratorium probably would develop during the discussion of the experts and that some postponement in the payments by Russia on her debts to Russia and the Entente powers would be authorized. France at present is disposed to granting Russia a five years' moratorium.

LONDON, April 21.—A dispatch to the Havas Agency from Genoa says the members of the subcommittee on the Russian reply were unanimous in declaring, on the suggestion of the British delegate, that immediate de jure recognition of the Soviet Government would not be granted in exchange for Russia's recognition of her debts.

TEXT OF THE GERMAN REPLY.

Wirth Says Separate Action Was Due to Rejection of German Views.

GENOA, April 21 (Associated Press).—Following is the text of the note addressed to Premier Facta of Italy, chairman of the Economic Conference, in reply to the communication to the German delegation condemning the signing of the treaty at Rapallo last Sunday by the German and Soviet Russian Foreign Ministers:

In response to the note of April 15, signed by you and the Presidents of the French, British, Japanese, Belgian, Czechoslovakian, Polish, Serb-Croat and Soviet-Rumanian and Portuguese delegations, I beg to remark the following:

"Germany has recognized the Russian Soviet republic for several years. A settlement had, however, to be made between the two countries with regard to the consequences arising from the state of war before it was possible to enter normal diplomatic relations. The negotiations carried on between the two Governments over this question had already several weeks ago progressed so far that a conclusion was possible.

"It was especially of importance to Germany to come to an understanding with Russia because she gave an opportunity of establishing peace with one of the great belligerent powers under conditions excluding lasting debtorship and rendering possible, on a fresh basis unencumbered by the past, a renewal of friendly relations. Germany came to Genoa with a hearty desire to co-operate with all the nations in restoring the suffering European continent and trusting in a mutual understanding of the difficulties of all parts of that continent.

"The propositions of the London conference left Germany's interest out of regard. To sign them would have meant to call forth heavy reparation claims for Russia against Germany. A number of clauses would have led to burdening consequences of Czaristic wartime legislation on Germany alone. Repeatedly and in extensive discussions with members of the delegations of the inviting powers the German delegation has called attention to these serious misgivings. But it was without success. On the contrary, the German delegation became aware that the inviting powers had entered into separate negotiations with Russia.

"Information which came to hand about these negotiations led to the conclusion that an agreement would be arrived at shortly, but that it was not contemplated to take the just claims of Germany into regard. Upon this the German delegation were left with no doubt that they were forced to pursue their own interests alone, as otherwise they would have come into a position of being confronted in the commission by a draft which was unacceptable to them but which was already agreed upon by a majority of the delegates on the commission. For this reason the treaty with Russia was signed Sunday evening in exactly the same terms as it was drafted weeks ago, and was immediately published.

"This course of action most clearly shows that the German delegation did not proceed to negotiations with Russia from lack of solidarity but from compelling reasons. It just as clearly shows that the German delegation have arrived to keep clear of all secrecy in their procedure. It would be quite in accordance with the wishes of the German delegation if the conference should succeed in arriving at a general settlement of the Russian question, and if the German-Russian treaty were embodied in this general arrangement. This should very well be possible, as the treaty nowise affects the relations of other States to Russia.

"Furthermore, it is in all its provisions guided by an idea the realization of which is justly proclaimed as the chief aim of the conference, namely, by a spirit which looks on the past as definitely closed and seeks to lay the foundation for mutual peaceful restoration.

"With regard to further treatment of the Russian question in the conference, the German delegation also think it right that they should take part in the deliberations of the first commission on questions corresponding to those already settled between Germany and Russia only in case their collaboration be especially asked for.

"On the other hand, the German delegation remain interested in all questions referred to the first commission which do not relate to the points settled in the Russian-German treaty.

"The German delegation welcome with satisfaction the development which the discussion of the commission has taken. They are at one with the spirit of solidarity and good will that has animated tthis work. Far from thinking of turning away from the common work in Europe, they are prepared to participate in the tasks allotted by the conference at Genoa with a view to reconciling the nations and adjusting the welfare of the East and the West.

"Accept, Mr. President, the assurance of my highest esteem. Dr. WIRTH."

Foreign Minister Rathenau made the German note public to the newspaper representatives today simultaneously with its delivery to the conference officials. He declared the German delegation was absolutely harmonious, and he expressed high commendation for Italy for her skill as a mediator in averting a rupture over the Russo-German Treaty.

BERLIN, April 21 (Associated Press).—The Berlin newspapers are in complete accord with the Government's reply to the allied rebuke for the Russo-German Treaty. They praise Chancellor Wirth and Foreign Minister Rathenau for refusing to abrogate the compact.

"The note will command undivided approval throughout Germany," says the Lokal Anzeiger, which professes to see in the Germany reply a reflection of the national demand. Vorwärts praises the note for its firm terms its firmness and absence of undue harshness.

"French Chauvinism inadvertently is proved to have become Dr. Rathenau's guardian angel on the dangerous path," says the German Foreign Minister," says this Socialist organ, which is of the opinion that the good will of the British and Italian delegations contributed materially to bringing about a satisfactory termination of the Rapallo incident.

"The German answer to the Allies," says the Börsen Courier, "is a polite confirmation of an actually concluded peace."

RUSSIAN REFORMS IN VIEW.

Reduction of Army and Decrees on Property, Taxes and Courts.

MOSCOW, April 21 (Associated Press.) A session of the All-Russian Central Executive Committee has been called for May 5 to discuss a projected decree for the curtailment of the Red Army in the event the Genoa conference is satisfactory.

Other projected decrees to be discussed, says the official announcement of the calling of the gathering, will be with regard to land ownership, the fundamental laws regarding the rights of property, tax laws and court procedure.

The Pravda and Izvestia and other newspapers attack the terms of the London experts, principally opposing the capitulation of Russia to "foreign capitalists."

"The Allies," says M. Steckloff in the Izvestia, "heartily forgive Russia's debts, made from the moment of the declaration of war. By this price they intend to equalize Russia's claims for damages done during the four years of armed intervention and in support of mutinies by counter-revolutionaries. It is significant the Allies themselves have so readily hurried to wipe off our war debts only, and that the question of the Russian Government's counter-claims should not be placed under discussion."

M. Steckloff declares this is one of the chief questions in disagreement that still may be discussed and that a compromise is expected. Regarding the demand for the return to foreign capital of all the trade and industrial concerns confiscated under the Soviet régime and for a court system like that of Turkey and China, where foreigners have preferred rights, both the Izvestia and the Pravda declare that these are impossible of discussion.

The Pravda says the tactics at Genoa have indicated a desire for the suppression of Russia, rather than for business dealings. This newspaper points out that a business agreement is shown to be possible through Germany's recognition of Soviet Russia and the re-establishment of normal diplomatic relations.

DELEGATIONS MOVE TO GENOA.

Are Now Keeping a Sharper Watch on Each Other.

GENOA, April 21 (Associated Press).—The Genoa conference has reached a stage where several of the delegations appear highly distrustful of one another, and the delegates are now concentrated in the heart of the city, where they can watch each other closely.

Prominent members of the small delegations, which were scattered along the Mediterranean coast from here to Rapallo, packed their bags overnight, abandoned their luxurious villas and settled in any small room they could find along Genoa's single main street leading to the conference halls.

Here it is possible to see every one coming and going toward the English and French headquarters, as well as to the conference sessions in the royal palace and the audiences to newspaper men in the Casa della Stampa or university, which has become a sort of post-graduate school in journalism.

KING IN GENOA TODAY.

Russians Are Urged Not to Attend Luncheon He Gives.

GENOA, April 21 (Associated Press).—King Victor Emmanuel, it is announced, will arrive in Genoa tomorrow morning on the dreadnought Conte di Cavour for his visit to the International Economic Conference. He will receive the authorities at the Prefect's Palace and give a luncheon at noon aboard the dreadnought Dante Alighieri, to which all the delegations have been invited.

It is not yet known whether the Russian delegates have accepted the invitation to the luncheon, which has created a delicate position for them. The Italian Communists are urging them to abstain from meeting the King, maintaining this would produce a bad impression among the Italian Communist masses, which conceive communism as anti-monarchical.

BRITISH NOW SEE WAY TO AGREEMENT

Russia's Need of Capital Gives Lloyd George Great Power in Future Negotiations.

By HERBERT SIDEBOTHAM.

Copyright, 1922, by The New York Times Company.
Special Cable to THE NEW YORK TIMES.

GENOA, April 21.—Lloyd George had a wide ditch to leap across in the Russian negotiations. He has landed comfortably on the dry side. To be frank, his friends, or rather the friends of his cause—for personal considerations should not count—were somewhat fearful even yesterday. They feared, first, that the Germans by their treaty had stolen his clothes while he was bathing; second, that the German offer to Russia would stiffen her resistence to the allied proposals.

Lloyd George knew better. He has honorably adjusted the difficulty with the Germans and is on the high road to a settlement with Russia. You will have received the text of the basis of negotiation with Russia. There are four principal terms: (1) No allied liability for Russian counterclaims; (2) the Allies to write down Russia's war debts and to give a moratorium and perhaps remit all interest; (3) no assistance to the Soviet Government against foreign debts; (4) restoration of or compensation for confiscated or damaged private property.

Russia in her reply accepts these terms as the basis of discussion. The view I have taken from the beginning that there was no real crisis with Russia on Saturday last is thus happily confirmed. How comes it that she has accepted in spite of the fact that her treaty with Germany put her in a position apparently so favorable for driving a stiff bargain?

"Russia anyhow is on velvet," said a foreign delegate to me yesterday. "She has simply run for frightened Germany's chestnuts out of the fire for her."

He was wrong. You do not gather grapes from thistles. The clauses of the German treaty are after all only thistles growing on the fairway of the British firmer. Apart from the moral condemnation of the world which Germany is not in a position to give. The reasons for the Russian acceptance will be found in the subordinate clauses. Note that she acknowledges liability for pre-war debts in return for de jure recognition. These debts are chiefly due to France, who now gets them recognized.

When the issue was put in this way I have always felt that France must inevitably abandon her theoretical objection to recognition. Note again that Russia stresses the condition that the financial help be adequate—and that it should assist Russia to recover from her present economic state in the shortest possible time. That is where British pull could be exercised.

The chief difficulty is in an arrangement for compensation for confiscated, or, as one could say, socialized, property. Revolutionary Russia cannot give back a freehold, but she is prepared to give the "use" of a former foreign home to the owners of the property. The distinction between freehold and leasehold is familiar to every Englishman and the doctrine of the user occupies the central position in English law of real property. Whether the idea is equally familiar to the French I do not know. The great thing, however, is good-will and reasonable guarantees for security. The necessary confidence must be a growth of time and it may be that there will have to be some period of trial and probation, but the English delegates are confident that the corner now has been turned and that the way to a complete agreement with Russia is now open.

Representatives of Holland and Rumania are to assist the big five in subsequent negotiations with Russia, Germany, of course, standing down.

Meanwhile the treaty between Russia and Germany and—a fact that has got to be reckoned with—its influence, I am inclined to think, will not be unwholesome. For one thing, the conclusion of the treaty has revealed the fact that the conference is walking along the edge of a precipice. If it fails the inevitable result will be the division of Europe into two hostile camps, Germany and Hungary and the destitute East of Europe on the one hand and on the other the fatter powers, and the old story of wars between barbarism and Roman civilization might again be repeated. Such will be the consequences of failure at the Genoa Conference, and they are calculated to overawe the boldest. With this danger suspended over its head, the conference will work with more earnestness and expedition.

More and more it is becoming clear that the master arch of the whole conference will be the conclusion of a universal agreement against aggression, on which Lloyd George has set his heart. We must build up to that conclusion. At the same time it is most important that the problems should be tackled at the earliest possible moment. The temper of the conference is improving, but it is still nervous and jumpy. In the meantime Lloyd George has snatched a brilliant success out of what at one time looked like a failure. Just when his enemies were beginning to proclaim exultantly that his hand had lost its cunning he presents the conference with one of his best triumphs, a triumph all the more remarkable because it was preceded by anxiety and even by occasional doubts about the wisdom of his tactics.

FRANCIS TELEGRAMS CITED.

Soviet Quotes American Ambassador on Japanese Action.

GENOA, April 21 (Associated Press).—Attached to the memorandum submitted to the Allies today by the Russian delegates to the economic conference is an annex relating to the refusal of other powers to recognize Soviet Russia. In the annex are contained extracts of five telegrames alleged to have been sent by David R. Francis, former American Ambassador to Russia, from Petrograd to Washington, dated March 9, 1918.

One of the extracts, as quoted in the Russian annex, follows:

"If Congress ratifies the peace [of Brest-Litovsk] it will be, I fear, because of the menace of Japanese occupation of Siberia. Trotsky has declared that neither the Russian Government nor the Russian people have anything against an American control over all shipments of merchandise from Vladivostok into Russia, nor, moreover, against an effective control of the Transsiberian Railroad, Trotsky also has told me that Japan will kill all possibility of resistance to Germany and will make Russia into a German colony. According to my advices a Japanese offensive is really unthinkable.

"I address you this telegram especially in order that you may use all your influence to avoid this danger."

The second extract, alleged to have been sent by Mr. Francis, reads:

"I have not words sufficient to characterise the stupidity of a Japanese intervention. It is possible that the Congress of Moscow will ratify the treaty, but if Russia receives from you assurances that no Japanese danger is to be feared by it believes the Congress of Soviets will refuse to ratify. The Soviet Government is a force capable of resisting German crime."

These telegrams, according to the annex, were sent before the convocation of the Fifth All-Russian Congress of Moscow, which ratified the Brest-Litovsk peace treaty.

SAYS FRANCE PLANS TO INVADE THE RUHR

L'Oeuvre Declares That Is What Poincaré's "Pressure Upon Germany" Means.

WILL ASK ENGLAND TO JOIN

But Premier Is Said to Have Decided to Carry Out His Program Even if She Refuses.

By WALTER DURANTY.

Copyright, 1922, by The New York Times Company.
Special Cable to THE NEW YORK TIMES.

PARIS, April 21.—The French Government has determined to take vigorous steps to bring pressure to bear upon Germany. It hopes to obtain the cooperation of the Allies in this undertaking, but if the Allies decline France will act alone. That is the substance of the statement made to representatives of the Paris press by Premier Poincaré last night.

Its first and not least ominous consequence was a sudden drop in the temperature of the press comment. Even Nationalist firebrands like the Action Française, the Echo de Paris and the Eclair are calm today. They have carried their point, or very nearly. They have not got action immediately, but they have a promise of action when the time is ripe.

More significant still, it is only the official journal, L'Oeuvre, which is a real opponent of the present Government, and not, like the Echo, the Action, the Temps, the Matin and the rest of the governmental press, simply trying to urge Poincaré along the line desired by the Nationalist majority in the Chamber, that gives a full report of the Premier's statement last night. If L'Oeuvre is to be credited, France is preparing for nothing less than the occupation of the Ruhr. L'Oeuvre says:

"After inviting the Allies to put in force jointly the penalties against Germany, M. Poincaré seems determined to act alone eventually. His program is as follows:

"First, it is to be pointed out to England that circumstances necessitate the immediate conclusion of an Anglo-British guarantee agreement, with the introduction of a clause that the military alliance of the two countries comes into play if Poland is threatened by the Germans or by the Russians. It is asserted that there has been discovered a force of Prussian cavalry, camouflaged as police, already concentrated on the border of the Dansig corridor.

"Then, when the treaty is signed, the French Government will request England to join, at least by gesture, in measures for coercion for which Germany gives justification by insisting on her right to conclude an agreement with Russia which is contrary to the Treaty of Versailles.

"And if England refuses? If she declines to join in the occupation of the Ruhr? Well, in that case what is contemplated, and for several days our Staff has been actively working on the project. In that case M. Poincaré and his chief political adviser, M. Peretti Della Rocca, let it be understood that France must act, notwithstanding, on her own responsibility. In other words, the risk is simply the rupture of the Entente and a new upset of Europe. If M. Poincaré contemplates it unshuddderingly we hope that public opinion, in default of the opinion of the Chamber of Deputies, will recall him to reason."

Another statement, which I have reason to believe is sincere and authentic, shows how really serious is the danger to peace. General Nollet, head of the Interallied Control Commission in Germany, was closeted for several hours with M. Poincaré yesterday, and it is known that he expressed grave fears as to the anti-Polish action by Germany six weeks hence, when the interallied commission will leave Upper Silesia. The French believe that there are secret military clauses directed against Poland in the Russo-German treaty, and the Liberté correspondent at Mayence sends a long story to his paper today to that effect.

The Eclair yesterday stated that the Germans had also massed 12,000 men alleged to be police in the Ruhr.

In business and financial circles in Paris as well as among Liberal politicians there is a feeling of real nervousness. It is feared that Poincaré has indeed decided to Nationalist pressure and none can foresee the outcome. It is declared that the Premier is in daily communication with President Millerand, who is believed to be largely responsible for his sudden decision.

It seems clear too that the French Government is determined to give Genoa up as a bad job and let the conference run its course without any attempt at action on the spot unless there are same startling new developments.

In this nasty-looking situation there is one more optimistic explanation. It is thought in some quarters that Poincaré is merely trying to gain time and that he has just taken steps to quiet the Nationalist outcry in the hope that circumstances will later enable him to avoid violent action repugnant alike to his cautious nature and his cold steel sense of reality.

200 BODIES RECOVERED IN RUINED MONASTIR

Enemies of the State Suspected in Explosion—Americans Active in Relief.

MONASTIR, Jugoslavia, April 21 (Associatd Press).—Salvage work in the section of the city laid waste by Tuesday's explosion is being carried on with the greatest difficulty.

Lack of water is hampering the work of putting out the numerous fires, while gas fumes are hindering the soldiers and gendarmes who are searching for victims. Two hundred bodies have been recovered, and there is little likelihood that any more persons will be rescued alive, as the cries of the wounded amid the wreckage which were heard throughout yesterday have now died out altogether.

It is still impossible to estimate the total number of killed, but several hundred were wounded, many of them hopelessly. Great numbers of them have been removed to the American hospital founded by Dr. Regina Flood Keyes of Buffalo, N. Y., which, somewhat removed from the scene of the explosion, escaped with slight damage.

Relief workers from the American Woman's Hospital at Veles arrived last night, bringing cots, blankets and medicines. H. H. Reeder Jr. of New York City, Acting Director of the American Relief Commission in Belgrade, is hurrying to Monastir with doctors, nurses and medicines. He will take charge of the relief work.

Most of the houses of the city, flimsy affairs of wood and terra cotta, collapsed under the terrific impact of the explosions, burying their occupants in masses of debris. The ruined area covers many square blocks.

The only structures which resisted the explosions were Turkish minarets, which are built of solid masonry. The American missionary school, some distance from the scene of the blast, reported to have escaped damage, but the students scattered, panic-stricken, thinking that an earthquake had visited the city.

King Alexander has decreed a day of mourning throughout Jugoslavia. The Cabinet has ordered that a commission of army and Government experts make a strict investigation to fix the responsibility for the disaster, which in some quarters was attributed to enemies of the State.

Dr. Esther Lovejoy of the American Women's Hospitals said yesterday at the headquarters of that relief organization 637 Madison Avenue, that the organization has raised more than $1,000,000 for medical relief in France, Serbia and Armenia.

GEN. CHANG TSO-LIN TAKES OVER PEKING

Only Sign of Hostility to Wu Pei-fu Is the Cutting of Fukow Railroad.

SAYS HE ONLY WANTS UNITY

Troop Movements Indicate Southern Forces Are Not Ready to Attack Him.

PEKING, April 21 (Associated Press).—The troops of General Chang Tso-lin, Governor of Manchuria, took possession of Peking and Tien-Tsin today, replacing the local police forces of those cities. The transfer of authority was devoid of incident.

The only active sign of hostility between Chang Tso-lin and General Wu Pei-fu, commander of Central Chinese forces, is the cutting of the Peking-Fukow railroad at a point south of Tsin-Tsin, which caused inconvenience to a number of American travelers going to Shanghai.

President Hsu Shih-chang regards the threatened civil war between the forces of Chang Tso-lin and Wu Pei-fu as taking on a grave aspect.

Fang Shih-chen, who was Premier under former President Yuan Shih-kai, is endeavoring to bring about conciliation, proposing that the two antagonistic military leaders establish equal military authority while the prospective national convention deliberates concerning the fate of the country.

General Chang Tso-lin has issued a proclamation explaining that since the Washington conference the whole world is looking toward events in China, "because internal turmoil and external dangers are threatening." "Therefore the early unification of 400,000,000 Chinese is essential even if it must be obtained only through force," says the proclamation. "Hence I have moved my army where it will prevent interference with plans for unification. When the convention opens I will eliminate myself. The country once unified, I shall retire to private life."

The various foreign legations here are simply awaiting developments, and as yet they do not consider the situation sufficiently serious to require representations.

Reports Battle Near.

Copyright, 1922, by The Chicago Tribune Co.

TIENTSIN, April 21.—The lines of battle are being drawn, but it is uncertain whether the blow will be felt between Tientsin and Peking, or in Western Shantung, although still in the political stage, hostilities may open at any moment.

Troop movements indicate that General Wu Pei Fu is not ready to attack the Feng-Tien invaders, but there is a possibility that they will strike first despite General Chang Tso Ling's pronunciamento saying he desires the fall of the National Convention, revision of the Constitution and a new Parliament. General Wu Pei Fu holds that the time is not ripe, saying the immediate convention will retain its present control.

General Wu Pei Fu has established his headquarters in Pao-Ting-Fu, ninety miles south of Peking, where large forces are concentrating. General Yang Cheng Ping is the field commander.

Another General, Tien Chung Tu, Military Governor of Shantung, is causing grave apprehension. He was formerly the Anfuite leader, and he has applied for ten days' leave, indicating the possibility of his joining General Chang Tso Ling. He controls Shantung, Anhwei and Kiangsi provinces joining him, but General Chang Shun, the leader of the famous pigtail division in previous wars, is concentrating at a point in Northern Kiangsi for the purpose of cutting off the provinces southward favorable to General Wu Pei Fu.

General Wu Pei Fu, realising that he is being steadily surrounded, is rapidly withdrawing his forces south of the Yantse and is sending them to Pao-Ting-Fu and Shantung. The attitude of the three Chihli divisions guarding Peking is doubtful, thus adding to his peril.

General Chang Tso Ling has emptied the military stores in Peking and is conveying them outside of the walls of the city, also behind the shelter of the largest magazine in the north. General Wu Pei Fu still holds the Techow arsenal.

ENVOY TO SEE EBERT TODAY.

Houghton Will Present His Credentials as American Ambassador.

Copyright, 1922, by The New York Times Company.
By Wireless to THE NEW YORK TIMES.

BERLIN, April 21.—Ambassador Houghton will present his credentials to President Ebert at noon tomorrow.

Houghton is still looking for his "place in the sun," having seen practically no sunshine since sailing from New York. This morning Berlin greeted him to an abnormal snowstorm. Christmas flakes falling for several hours.

GEDDES HOPEFUL FOR WORLD PEACE

Continued from Page 1, Column 8.

general weather is improving. International problems that once loomed black as thunderclouds have happily dissolved, leaving no wrack behind, at least in these western skies of which we primarily are the watchers. We hear, we read in the press, that there are still dark clouds of fear and hatred hanging low and threateningly over other continents. I daresay there are, but the same methods ahd the same spirit that have cleared the skies in this wide hemisphere, applied, as they are being applied, sincerely and disinterestedly, will, I feel sure, if not immediately, then in time, produce the same happy result."

Says Leadership Is Needed.

Sir Auckland told of visiting the Grand Canyon the other day and comparing it to the present world situation.

"Look around the world as it is today," he said. "Listen to what hordes of men are saying. Do you not hear the old shibboleths? Can you not hear on every hand denials that there is any need to depart from the ancient customs and well-tried ways? Whereas, the truth is that the whole world has to pass through a dark valley of economic shadow and there never was such need for courageous leadership as now.

"The great war has washed away great stores of wealth accumulated by thrifty generations. The world as a whole is poor, and only by the work and thrift of generations will its wealth be restored. At such a time, especially, it seems to me, no nation can gain anything by being on less than good terms with any of its neighbors. I cannot see that aught is to be gained by continuing to demonstrate that there would have been no canyon to cross but for the evil disposition of this group or that. It is absurd to attempt to demonstrate that the canyon would have been filled up long since but for the continuing evil in the disposition of this group or that.

"My whole instinct is to say, 'The canyon is there. None of us can be as happy or prosperous as we might, until we all are across. Come, let us get together. Let us help one another.'

"I beg of you to see that, so far as in you lies, all international undertakings which you can influence are conceived and executed in this spirit."

Depew Compliments Geddes.

Mr. Depew referred to Ambassador Geddes's speech two years ago, which, he said, "took oil out of the discussion, out of Congress and off the front page of the American press."

"It was a great service," he continued, "because in those heated days it took very little to arouse national animosity and stir up strife. We then hailed him as a great Ambassador with wonderful promise in the promotion of peace and good-will between our two countries.

Mr. Depew reviewed the work of the Washington conference, of which he said:

"It is the distinction of the conference at Washington that it has required no interpreter, the whole world has thoroughly understood it and acquiesced in its results. No one contributed more to the success of that conference than Sir Auckland Geddes."

Depew on Lloyd George.

Of Lloyd George Mr. Depew said:

"However much we may differ, and we do differ with him, whatever may be our antagonistic views as to his policies and purposes, certainly we can all agree that as one of the representatives of the English-speaking nations of the world there is no more able, adroit, wise, tactful and resourceful statesman than Lloyd George. We are a parliamentary people and love its contests and its victories. The way in which Mr. Lloyd George has turned defeats into victories and battled and defeated his enemies who had assembled for his wake has been unequaled by any statesman in any country. In our own public life, the one who came nearest to him was James G. Blaine.

"The Yellow Peril, the possible invasion of the United States by Japan, has created both orators and editors. There are 75,000 Japanese on the Pacific Coast. I have sometimes believed, as I have listened to fervid orators describing what they might accomplish, that there were 75,000,000. Now that the British-Japanese treaty of alliance no longer exists, now that we are one of the four powers with Japan to keep peace in the East, now that we have agreed to stop building ships against each other, what becomes of this oratory which has made Congressmen and Senators and candidates for the Presidency of the United States?" In conclusion Mr. Depew expressed a hope for the success of the Irish settlement.

Messages To and From the King.

The following cable greeting to King George and a reply from the Right Hon. Lord Stamfordham, principal private secretary to the King, were read:

His Majesty the King, Windsor Castle, England:

Pilgrims Society of the United States assembled under the Presidency of Chauncey M. Depew, at a banquet to honor Sir Auckland Geddes, on the occasion of completion of the first two years of his office as your Majesty's Ambassador, during which time he has known how well to win American confidence, understanding and good-will to an altogether unprecedented degree, and further to testify sincere appreciation of the invaluable services which he has rendered as British Empire delegate at the recent Disarmament Congress at Washington, take this welcome opportunity to offer renewed expressions of profound regard and enduring deep-rooted amity for America's truest friend, your gracious Majesty, to whom and to the Queen, all our most earnest wishes for the happy and safe return home of our popular fellow-Pilgrim the Prince of Wales.

FREDERICK CUNLIFFE-OWEN,
Frederick Cunliffe-Owen, C. B. E.,
Vice President, Pilgrims Society,
No. 248 Park West, New York.

I am commanded to convey to the President, Vice President and members of the Pilgrims Society of the United States who are this evening entertaining Sir Auckland Geddes, the expression of the cordial thanks of the King for the message of warm-hearted greetings which they have sent to his Majesty. The terms in which the Pilgrims Society refer to his Majesty's Ambassador are highly appreciated by the King, while the fact that this gathering is under the presidency of your distinguished and veteran citizen, Mr. Chauncey Depew, has given his message a special spirit of New York's welcome to the Princes of Wales, at an interval of nearly sixty years, adds special lustre to the occasion. STAMFORDHAM.

FRANCE PROTESTS GERMAN ANSWER

Continued from Page 1, Column 7.

cording to an official French statement made public here this evening.

The pre-war debts of Russia to France, namely, loans issued to the Russian State, are fixed at 10,000,000,000 gold francs. Indemnities due French citizens for confiscation or destruction of property in Russia are estimated at 8,000,000,000 paper francs.

The statement says France is the heaviest creditor of Russia in pre-war debts, while Great Britain leads France in war debts and indemnities.

Paris Refuses to Drop Objections.

PARIS, April 21 (Associated Press).—The exclusion of the Germans from discussion of Russian affairs at the Genoa conference is not considered by the French Government as closing the incident involved in the signing of the Treaty of Rapallo between Germany and Soviet Russia, it was pointed out in Government circles today that the bearing of the Russo-German Treaty on the Treaty of Versailles could not be considered at Genoa because of the conditions governing the conference laid down at Cannes, which barred discussion of the peace treaties signed by France. Consequently, it is argued, it remains for the Allies to deal with the infraction of the Treaty of Versailles alleged to be involved in the Rapallo agreement.

The Cabinet met again today to consider the situation, but assurance was given in official circles that this did not mean that the state of affairs was regarded as grave. Premier Poincaré, a stickler for constitutional procedure, consults his Cabinet more freely than other Premiers have done, taking the view that his collaborators must share in all the responsibilities of the Government.

It is understood that M. Poincaré's instructions to Vice Premier Barthou at Genoa were to demand cancellation of the Treaty of Rapallo, and one of the questions discussed by the Cabinet today was whether the French delegation should accept the simple exclusion of the Germans from the discussion of Russian affairs as an end to the matter.

Premier Poincaré is said to have been dissatisfied with M. Barthou's departure from his instructions, but, being anxious to avoid responsibility for the breaking up of the conference, it was decided to accept the solution of the problem adopted at Genoa.

The Premier will leave Paris Sunday morning for the Department of the Somme, where he will preside at a meeting of the Department Council, and also deliver an important speech at Bar-le-Duc, in which it is expected he will outline the Government's attitude on current events.

Strong terms are used by the evening newspapers in their descriptions of events at Genoa.

The Temps says:

"The spirit of weakness, levity, illusion and ignorance characterising the Genoa conference is not the spirit to prevent war or put in order affairs with Germany."

The Journal des Débats says:

"Yesterday's proceedings were pitiable. It will be a miracle if the conference does not end in chaos."

LADY ASTOR CHATS 2 HOURS STANDING

Continued from Page 1, Column 4.

clothes for the home and not for the streets. In London, during the war, you seldom saw anything but uniforms, and uniforms on the girls brought out their character—no fine clothes to confuse one's estimate of a woman's character. Half the time you men are doing nothing but following merely clothes—poor men!

"Cosmetics? Now, don't be personal. I think the use of cosmetics to excess is due to war-weariness—to cover the facial marks of the war worry. I think it is so unattractive. It is repellent, don't you think so? Bobbed hair? I think it's unattractive, but if I were 18, I'd have it.

Thankful for Prohibition.

"Prohibition—you're all so interested in that. You better thank God you got rid of drink. If the rich want to drink, let them—it's not hurting any one but themselves. What I'm thinking of is the poor man and his children, who've never had a chance. Light wines—in France many had too much to drink. Beer—only look what it did to the Germans. You know what two or three glasses of beer do to you—they make you drowsy.

"If you think the people of America want drink, put it to a vote," she said, "but you'll never get it—the chance to vote on it—although believing in the rule of the majority I think that it would be the best way to settle the question once and for all."

"What is the greatest thing the woman of today can do for posterity?" some one asked Lady Astor.

"The greatest thing they can do," came the answer, "is to begin with their children. They should have the right kind of an education and they must be taught their religion and to love God. How about parents whose circumstances prohibit large families? Well, my father had eleven children, and when he got married his sole income was $100 a month. If you are not willing to make sacrifices for your children—don't have them. It's a cruel thing to do, if you aren't prepared to sacrifice.

"Women are increasing their interest in politics, but I can't say that more and more of them are entering public life. They aren't entering politics as a career in greater numbers than men, and they are going to vote always along the line of what is best for the majority. When I vote I don't think of what is going to help me, or my party or my class, but just what will be the best for all.

"England and America will get on. But if they are, as we say, the most advanced nations, then it is our absolute duty to help the others. America should take an interest in foreigners. Look how many she has here. Heavens, she has half of Europe right here in New York City. I don't ask America to get tangled in entangling alliances. I think she is right not to want to. I don't blame anybody for avoiding entangling alliances."

Thinks Ireland Should Forget.

Her reply to Sinn Fein agitation here and troubles in Ireland was:

"Any agitation which is based on deep-rooted prejudices and ancient wrongs is foolish. I hate things based on ancient wrongs. If Ireland would look forward instead of backward, she would go forward. They are always saying "—and she adopted a mellow brogue to add to the effect—"look at what they did me fayther in 1862 or what they did to me uncle in 1867.

"I don't hate Ireland. I am devoted to her. The whole world is going to get bored to death with her ancient wrongs and her troubles—bored to tears—we have got our troubles right now and don't want to listen to her old ones.

"American money to Ireland's aid? I don't believe they are sending it now. If I were an Irishman, living in America, I would not send any money over there to carry on war, but only for peace. Money for reconstruction, but not money for destruction.

"Marriage and divorce, the bonus, Sir Arthur Conan Doyle's spirit creed, and what is the effect of politics on women came next.

"I don't believe in easy marriages or easy div

$400,000,000 ASKED FOR LINES OF I. R. T.

Valuation Set by "Translating" Cost to Purchasing Power of Present-Day Dollar.

STATE'S PRICE $174,221,056

Figures Include $1,500,000 Paid to Belmont for Organization, $68,000,000 for City Lease.

The Interborough Rapid Transit Company in figures submitted to the Transit Commission, supplemented by testimony, set a value of $399,873,690 upon its properties yesterday, compared with a valuation recommended by the commission's Valuation Bureau of $174,221,056.

To make up the total almost $400,000,000, which was $100,000,000 more than the minimum mentioned a month ago as the value of the properties by Frank Hedley, President of the Interborough, the company's officials included $68,126,000 as the value of its lease of the city-owned subway lines. Then they added such items as $1,500,000 payment to August Belmont, the expense of financing the original subway at $3,328,471, the cost of carrying the Belmont tunnel, and "translated" the amount to terms of the purchasing power of a dollar in March, 1922, to get what they called the reproduction value. Ex-Justice Clarence J. Shearn, special counsel of the commission, protested the acceptance of any such method of computation.

Judge Shearn pointed out that the statute which created the commission and provided for the plan of reorganization expressly prohibited the consideration of leases or franchises in the valuations, which constitute the first necessary agreement in the proposed acquisition of the transit lines by the city.

William A. De Ford, special Assistant Corporation Counsel, emphasized this point and asked J. Carroll Edwards of counsel for the Interborough if the Interborough Directors had not decided they would have nothing to do with the commission's plan unless the company received a substantial allowance for the value of its lease? Mr. Edwards said that he could not answer for the Directors, but believed that such an allowance should be made.

Interborough's Value High.

Although surface indications at the hearing, including a clash between Judge Shearn and James L. Quackenbush, chief counsel for the Interborough, indicated that the company was likely to oppose the reorganization plan, members of the commission took the view that the Interborough had set a high figure on its property, just as the commission had set a rather low value, for the purpose of future bargaining.

An incident supporting this view developed when Judge Shearn asked for further details on certain exhibits and Mr. Edwards replied that he would be pleased to furnish them. "You can have anything we have got," he added.

"Including the railroad?" asked George McAneny, Chairman of the commission.

"If you pay us enough money you can have that," replied Mr. Edwards.

"It seems to be going up $100,000,000 a month," said Judge Shearn.

"Prices have started to go up again," was Mr. Edwards's rejoinder.

A table of figures containing the valuation put upon the company's properties by the Interborough officers was introduced in evidence by Mr. Quackenbush at the beginning of the hearing.

This table gave a book value of the company's properties under Contracts 1, 2 and 3, meaning both the old and the new subways, and including the Belmont tunnel and working capital, of $173,588,157. This was revised as of March, 1922, under the company's system of "translation" to $274,959,765 the amount claimed to be the real value of this part of the company's properties.

The original book value of the third track, extensions and power plant for the elevated lines, together with additions to the original line of the Manhattan Railway Company, operated under lease and working capital, was stated to be $42,403,907. Revised to March, 1922, the value claimed was $56,787,932.

The value of the contracts or lease was claimed to be $68,126,000, set at the same figure for the present and at the time when the contracts were signed. The series of calculations gave an original book value of $283,068,064 and a "revised" value, in terms of the March, 1922, dollar, of $399,873,690.

A controversy between Judge Shearn and Mr. Quackenbush marked the beginning of the hearing. Mr. Quackenbush, in announcing certain technical reservations, said that the Interborough always had been willing to co-operate with public officials and gave former Public Service Commissioner Lewis Nixon credit for having outlined in 1919 almost everything that is contained in the present commission's plan.

"Some of the principles are so sound that they must have appeared in any well conceived plan," said Mr. McAneny.

"Excuse me for interrupting," said Judge Shearn. "This is very interesting. It would be more interesting if we had not heard it so many times. I suggest that we go on with this hearing. I have no objection to their making any and all reservations they wish. We understand that they will always fight unless they get everything they want."

Sharp Retort to Shearn.

"Just one moment," said Mr. Quackenbush, "I don't intend to be carried off my feet in that way by Judge Shearn. There is nothing absurd in what I am proposing and I rather resent that sort of comment from Judge Shearn. I don't know what he means by it. When Judge Shearn interrupted me, I was answering in a perfectly respectful way an inquiry of the Chairman. I will take all the time I desire to state the position of the Interborough in this proceeding and, if I cannot, I will leave you right here and now. You might as well understand that, Judge Shearn. You are not going to dictate how I will conduct this side of the proceeding."

"You are not going to lecture me either," retorted Judge Shearn. "You have stated your objections and I say you can make any reservations you desire. Instead of rehashing this ancient history, I suggested that you go on with your proof."

"Let us preserve the peaceable tone," said Chairman McAneny. "I am sure no one intends anything else."

"That is enough for that," said Mr. Quackenbush.

"I am glad you realize that," said Judge Shearn.

"If you want repartee I can keep it up," retorted Mr. Quackenbush. "I think I have practiced law pretty nearly as long as you have and can take care of my end of it. I want to practice law like a gentleman and I do not want to be interrupted in an ungentlemanly manner."

"I resent that very much," said Judge Shearn. "I am not aware that I have transgressed in that respect."

"What we show here," said Mr. Quackenbush, abandoning the controversy and beginning to explain the company's table of valuations, "is that the auditor's charges—and we have brought the thing down to March, 1922—for the subway investment is $172,538,157, and for the investment in the elevated railroads $42,403,907, and the grand total of value of the property being $214,942,064. To this we add the value of the lease calculated on a 5 per cent. compound interest method of $68,126,000, so that the book costs would be $283,068,064.

"Reducing those book costs to 1922 prices and adding the intangibles which were omitted at the time that Contract 3 was made, brings the total value of the property to $399,873,697, or in round numbers $400,000,000, which, as stated in the letter, was approximately $100,000,000 for the old subways, and $300,000,000 for the new, and the investments in the elevated railroads."

Inquiry by Judge Shearn brought out that the basic Interborough figures for the cost of the old subway were the same as used by the commission's valuation bureau with the following exceptions, explained by Mr. Edwards:

Contractors' expense account, totaling $1,302,317; amount paid to August Belmont in stock, $1,500,000; street railway land, $299,138; general office buildings and fixtures, $42,295; financing expenses, $3,328,471.

$1,500,000 Paid to Belmont

Edward F. J. Gaynor, auditor for the Interborough, the first witness, told the history of its formation and the acquisition of subway rights from John B. McDonald and the Rapid Transit Construction Company. Mr. Gaynor said that Mr. Belmont was the moving spirit in financing the enterprise and that the payment of $1,500,000 in stock to him was for his services and to reimburse him for certain expenditures, including the purchase of the City Island & Pelham Bay Railroad for $372,000 for the purpose of gaining franchise rights.

Mr. Gaynor was questioned concerning the payment to Mr. Belmont and the contractors' expenses, and excused on his promise to furnish all the detailed information wanted.

"I suppose it might as well be determined now as at any other time," said Judge Shearn, "whether the commission is going to consider certain of these items as a basis of valuation, which would save a good deal of investigation into the validity of the items. They have dropped into the valuation today an item of $68,000,000 for the value of their contract with the city. The commission is not proposing to buy their contract with the city. The commission is proposing to acquire railroad property, including equipment, which is useful for the operation of the transportation system here, and the value of that property cannot be affected, as I see it, by any generosity that the railroad may have indulged in with Mr. Belmont."

Mr. McAneny said that he believed the statute would prevent the acceptance of such items but that the commission would withhold judgment until its final decision.

Mr. Edwards defended the payment of $1,500,000 to Mr. Belmont as a proper charge on construction. "The Chairman and Commissioner Harkness know that interest during construction and taxes during construction and promotion expenses and legal and administrative expenses are just as much a part of the cost of construction as is the copper, steel and wood that make up the physical property," he said. "Taking into consideration the difficulties surrounding the launching of the first subway enterprise and the obstacles that were thrown in the way of it, it cannot be said that $1,500,000 for promoters or a promoter, who went around begging capital to join him in the enterprise, was unreasonable, and we have included it as a part of contract No. 2."

"Whoever heard of a charge of a million and a half paid a promoter as overhead during construction?" asked Judge Shearn.

"There are plenty of cases where it is done," said Mr. Edwards.

"I never heard of it," Judge Shearn retorted.

Mr. De Ford said that he would like to ask Mr. Edwards a question. "Has your company," he asked, "made up its mind whether it will accept any plan the commission proposes which does not make a substantial allowance to it on account of the alleged value of its contract rights or of its leases?"

"We have included all we think the company should collect for before turning over its property," replied Mr. Edwards. "What the final action of the Board of Directors may be, after they have the final determination of the commission as to values I can't say, because that is a matter for them."

Mr. De Ford asked if the Directors had decided not to accept a plan which did not provide for such a substantial allowance, and Mr. Edwards replied that the Directors had made no decision one way or the other.

"If you are going to sell a house and Bill Jones or somebody came along and offered you $50,000 and you wanted $100,000, you would not tell him right off the reel whether you were going to accept his proposition or not," Mr. Edwards continued.

The valuation hearing was adjourned until next Wednesday, as the continuation of the hearing into B. R. T. service is expected to take up the Commission's time on Monday and Tuesday.

The judgment recently obtained from Supreme Court Justice William P. Burr by the General Investment Company, requiring the Interborough Rapid Transit Company to liquidate five $1,000 promissory notes, due September 1, last, was upheld yesterday by the Appellate Division. The General Investment Company is largely owned, it was brought out in the testimony, by Clarence H. Venner, who frequently has been in litigation with corporations and is now, through an action started by another company interested in a suit to have the Interborough put into a receivership.

OFFER PLANS TO END GREAT COAL STRIKES

Federal Commissions Proposed by H. A. Garfield and Mine Workers' Official.

WANT CONGRESS TO ACT

Miners' Union to Blame for Present Conditions, T. H. Watkins Tells Coal Symposium Diners.

Establishment of Federal fact-finding commissions or agencies to give Congress and the public the truth were offered as constructive recommendations for the solving of the problems of the coal industry and to avoid future nation-wide strikes by Harry A. Garfield, former United State Fuel Administrator, and Philip Murray, International Vice President of the United Mine Workers, in addresses before the coal symposium dinner of the Survey Associates last night at the Hotel Astor.

Thomas H. Watkins, Chairman of the Board of Directors of the Central Pennsylvania Coal Producers' Association, speaking for the operators on the subject of "What Lies Back of the Coal Strike and What Lies Ahead," said that "a tribunal authorized by law to conduct a compulsory inquiry may be found to be the proper solution." He blamed the United Mine Workers for being largely responsible for present conditions and declared that "sinister influences are at work to secure complete domination of coal production by a union not responsible for acts that might seriously affect the public welfare."

Mr. Murray suggested Congressional action to end the existing nationwide strike at once, and a permanent commission to gather the facts and work out a permanent policy for the coal industry. Mr. Murray said that the union would declare the strike off and return to work pending the negotiation of a new agreement if Congress would pass a joint resolution or bill providing that:

"The award of the Bituminous Coal Commission of 1920 be applied to all soft coal operations, union and non-union, and the recommendation is made to the President to call a national conference of the representatives of all operators and mine workers to negotiate a new agreement."

Suggests Two Commissions.

Mr. Garfield, who spoke as the representative of the public, suggested two Federal advisory commissions—a bituminous and an anthracite commission—representing the public, the mine workers and the operators, with the Secretary of Commerce designated as Chairman. With the aid of the Labor Statistics Bureau, Federal Trade Commission, Interstate Commerce Commission and Geographical Survey, for which Congress would appropriate funds, these coal commissions would gather the facts, which would be submitted to the President of the United States.

The commissions would have no power to determine policies, but "shall be purely advisory," and upon the President "shall rest the power to determine policies to make such regulations as may be authorized by Congress upon his recommendation, the action of the President being in every case based upon the advice of the Secretary of Commerce speaking with the advisory commissions and his study of the facts submitted by the fact-finding bureaus."

"The plan is simple," said Mr. Garfield. "It is a plan for the constant finding of facts by an agency relieved of all power and responsibility for the determination of policy based upon those facts. It is a plan by which the public, as well as the industry, can have trustworthy information concerning all the factors that enter into the cost of production and distribution of coal. It sets up an agency through which the public may at all times be credibly informed concerning conditions and the wages and profits of those engaged in the industry."

Opposing Government ownership of mines, Mr. Garfield said, however, it was the business of the Government to protect the consumer and the public from "unfair profits, excessive wages, unnecessarily large freight charges."

"Mines are privately owned and operated," he said, "and I am not one of those who believe that we ought to substitute public ownership for the present system. It is not necessary provided those interested as operators and mine-workers will co-operate with Government, representing the consumer, and agree upon a program of action calculated to secure just results to all concerned."

Blames the Public.

Mr. Garfield blamed the public for being largely responsible for making coal a "seasonable commodity," adding: "The public is clearly at fault when it fails to co-operate with the producer of coal by distributing its purchases as evenly as possible throughout the year.

Mr. Murray charged that the existing coal strike was the result of "a widespread movement of misrepresentation deliberately inaugurated by large business and financial interests." The non-union coal operator, he said, was a public menace, adding:

"It is a conservative statement to say that there would be no general strikes, as at present, and very little friction between mine workers and operators in the coal industry were it not for the non-union operators."

"It is true," he said further, "the mine workers believe that some form of nationalization in the coal industry is desirable and will ultimately be necessary, but they believe this should be accomplished in a perfectly legal and proper way."

"Obviously, the problem of the future in the bituminous coal mining," said Mr. Murray, "is to secure a resumption of operation on a stable and uniform basis—a basis which would place the non-union operator on a parity with the union operator and which would ultimately provide practical plans for regularizing production and employment and for eliminating the waste to the consumer which now arise from over-expansion."

To solve this problem, Mr. Murray then suggested the appointment by the President of a coal commission to ascertain and report all the facts as to the coal industry and make conservative recommendations.

Admitting that there is a "need of improvement in the coal industry," Mr. Watkins said that "a tribunal authorized by law to conduct a compulsory inquiry may be found to be the proper solution."

Should Get Together.

"To resort to such an official inquiry," he said, "should not prevent the operators and miners from getting together and trying district negotiations. Long-range public discussions, such as are now going on, will get us no place."

Challenging as untrue the assertion of the miners that the operators of the Central Competitive Field broke a contract with the miners, he quoted extracts from the official records of the miners' union showing that the contract was abrogated in 1920, and pointed out that the operators and miners are now under a criminal indictment in a Federal Court for having made such a contract as the miners now demand.

"The miners' union," he said, "has broken away from the true principles of collective bargaining. The organization is unable to control the membership, permeated with radical, communistic ideas."

PROVIDES $1,000,000 TO CHECK FLOODS

Congress Makes Fund Available at Once to Strengthen Mississippi Levees.

Special to The New York Times.

WASHINGTON, April 21.—Following receipt of a communication from Secretary of War Weeks, in which the Secretary called attention to the gravity of the flood situation in the Mississippi Valley, Congress passed today a resolution making immediately available $1,000,000 to be used in strengthening the Mississippi River levees between St. Louis and New Orleans. Should the levees break, Secretary Weeks declared, the resulting loss of life and property would be nothing short of a national disaster.

Within an hour after the receipt of the letter both Houses had passed the resolution, without a single dissenting vote in either chamber and President Harding signed it promptly. The money will be expended under the direction of the Mississippi River Commission, officials of which have informed Senators and Representatives from Missouri, Illinois, Kentucky, Tennessee, Arkansas, Mississippi and Louisiana of the seriousness of the situation in those States.

Secretary Weeks's letter was addressed to Senator Warren and Representative Madden, Chairmen of the Senate and House Committees on Appropriations.

Forecasts Highest Water on Record.

NEW ORLEANS, April 21.—The Weather Bureau issued today a revised forecast of maximum flood stages in the Mississippi River from Vicksburg to New Orleans, predicting the highest water ever recorded in the lower river. Natchez, Baton Rouge, Plaquemine and Donaldsonville, it was said, could be expected to be the points of attack of the flood waters. The previous announcement of twenty-three feet for New Orleans was not changed. Stages expected are: Natchez, 55.8 feet by May 1; Baton Rouge, 44.2; Plaquemine, 40, and Donaldsonville, 35.6 to 36.

PULLMAN PORTERS WILL SING FOR PASSENGERS

Company Is Organizing Its 9,000 Men Into Choruses, Orchestras and Bands.

Special to The New York Times.

CHICAGO, April 21.—The Pullman Company has begun the organization of the Pullman Porters' Chorus, with orchestra and band auxiliaries. There are over 9,000 porters on the Pullman payroll. To train these men the services of Major N. Clark Smith have been obtained. He is one of the leading negro musicians of the country and was in charge of music at Tuskegee Institute during the lifetime of Booker T. Washington.

The Pullman Company divides the United States into eight zones. In each a chorus of 50 voices will be organized. In the Chicago district it is probable that this number will be doubled. When the entire country is organized and the various units obtain proficiency, it is planned to hold once a year a contest similar to the annual Welsh Festival. The first competition will be held in Chicago, probably in the Auditorium.

STEEL CORPORATION MAKES SURE OF FUEL

Is Getting 11,000 Tons a Day From Non-Union Coal Fields.

HAS 5,000,000 TONS STORED

Officials Assert There Is No Likelihood of Any of Plants Now Operating Closing.

Special to The New York Times.

PITTSBURGH, April 21.—Serene in the belief that they had practically cut off the fuel coke supply of the United States Steel Corporation and big independent steel makers coming from the Connellsville region, officials of Districts 2 and 5 of the United Mine Workers were upset today when they learned that 11,000 tons of coal were daily reaching the big by-product plant of the corporation at Clairton and is being burned into coke as fast as it reaches there.

Officials of the Steel Corporation today announced that there was no likelihood of any of their plants or subsidiary mills in the Pittsburgh district now operating being shut down because of the scarcity of coke. The Clairton by-product plant is the largest in this country and can care for the wants of all Steel Corporation mills and furnaces now in operation in the Pittsburgh district and the Chenango Valley. In addition, a large amount of surplus coke is being furnished to big independents who operate in this district.

The following figures were given out by an official of the United States Steel Corporation showing just how they are fortified against the lack of fuel caused by the strike in the Connellsville region.

At Clairton the corporation now has 5,000,000 tons of coal, the largest reserve supply in the country. In addition there are 125 barges in the Monongahela River near by containing 56,250 tons.

Coal is now reaching the Clairton plant at the rate of approximately 11,000 tons a day from West Virginia and Kentucky non-union fields. This coal costs $1.80 a ton at the mines and the freight is $2 per ton, making a total cost of $3.80, considered very reasonable, during a strike siege. The carloads of coal are reaching Clairton unconsigned and are being loaded and checked at the mines by car numbers to prevent information of their destination leaking out.

Three men, representing District No. 5, United Mine Workers, started tonight for Washington, D. C., for the hearing before the Labor Committee of the House of Representatives at which they will present testimony on the refusal of Judge Orr, of the United States Court for the Western District of Pennsylvania to grant final citizenship papers to mine workers because they were striking.

A heavy blanket of snow covered the coal fields of Western Pennsylvania today. There was little change in the strike situation and the general opinion was that neither strikers nor operators were making gains in the non-union districts, although union organizers kept up their efforts.

ALTOONA, Pa., April 21.—Denial was made at the headquarters of the Central Coal Association in Altoona today of the report that the operators were taking a referendum on the formation of a new wage scale with the miners. An officer of the association stated that Central Pennsylvania operators were standing firmly on a district settlement.

At Wehrum and at the Jesse Hill Mine, near Windber, the miners struck yesterday and joined the union, John Brophy, President of District 2, United Mine Workers, reported today. Brophy stated that an effort had been made to keep the organizers out of Wehrum by arresting them for trespass, but they had been released after having been held a day. He also said that at Vintondale strangers were searched before they were permitted to enter the town.

Colombian Envoy Sails for Here.

PANAMA, April 21.—Enrique Olaya Herrera, newly appointed Colombian Minister to Washington, with his wife and two daughters, is a passenger on the steamship Sixaola, which left here yesterday for New York.

PARIS LUNCHEON PARTY FINDS HOSTESS A SUICIDE

Mme. Gluckson Left Letter Saying Soothsayer's Prediction Made Her Take Poison.

Copyright, 1922, by The New York Times Company.

Special Cable to THE NEW YORK TIMES.

PARIS, April 21.—Mme. Maria Theresa Gluckson, said to be the widow of an American business man, was found dead in her apartments at Saint Cloud at noon today. Lying on a table was the following letter:

"I have consulted a fortune teller whose predictions so far have always turned out correct. She said I would die in my 60th year. Fearing death by violence I prefer taking poison myself."

The discovery of Mme. Gluckson's death was made in peculiar circumstances. She had invited her near relatives to luncheon with her today. When the guests arrived they found the house closed. After they had made vain attempts to enter they called the police and the tragedy was disclosed.

Besides the letter announcing the reason for her sufcide the eccentric woman left a will bequeathing all her belongings to a sister who was not includ in the luncheon party, which was made up entirely of relatives excluded from the will.

DAIRYMEN'S LEAGUE LOSES.

Non-Poolers Win Another Victory in Up-State Federal Court.

SYRACUSE, April 21.—Non-poolers won against the Dairymen's League Cooperative Association again in the Federal Court today when Judge Cooper continued the restraining order granted to Leland W. Livermore and Henry A. Palmer, non-pooling farmers of Bridgewater, compelling the league to take milk offered for sale by them.

Palmer and Livermore put up a bond of $500 to protect the league against loss, and the order will continue until arguments on a preliminary injunction are ended and a decision is given.

SCIENTIST PRODUCES LASTING COLD LIGHT

Continued from Page 1, Column 1.

and diffusing it through water, he found that water which contained the billionth part of one of the animalculae was still visible in a dark room.

The radiant substance was held in a complicated structure of animal tissue, and months of laboratory work were required to eliminate the impurities and isolate the luciferin. It does not exist in an absolutely pure state, though nearly so.

Dr. Harvey is now supplied from Japan with the dried crustacea, the drying process not being injurious to the light-giving powers. The biological reason for the crustacea having the light is not known. It is not a matrimonial advertisement, as has been supposed to be the reason why the fireflies and other insects light up their lamps in mating season.

"It is probably a warning signal, intended to keep their enemies from attacking them," said Dr. Harvey, "but that is not positively known."

Dr. Harvey is now working on the problem of intensifying the light. This may be done to some extent for laboratory purposes merely by increasing the bulk of the luciferin.

With a flask of the substance one may now read a newspaper three or four feet away. Dr. Harvey has not so far measured its candle power. The light of one crustacea he estimated at the one-thousandth part of a candle power.

Source of Supply Unlimited.

One way of increasing the light would be to hasten the process of oxidation. Experiments on this and other methods of heightening the luminous powers of the substance are under way.

The source of supply of luciferin, if successful in a practical way, is unlimited, as the crustacea may be scooped from the ocean by the trillions. Dr. Harvey said he had no practical purpose in mind when he undertook the experiments eight years ago.

"The work was purely scientific," he said. "It still is. No practical use is known, however, no one knows whether the practical results will be slight or far-reaching."

The light of the crustacea, in its home in wave, appears and then blinks out, like that of fireflies and other insects, and the life of the light from the luciferin has been brief in the laboratory up to the discovery of the combining agent which constantly reproduces it.

The exact chemical composition of the luciferin is unknown. Dr. Harvey said it had been shown by analysis to be a complicated protein, composed of five elements, and that the combination was thought to be almost completely worked out.

Putting the process in technical language, the light of a luminous animal is produced "by the continual oxidation of luciferin to form oxyluciferin in the presence of another substance, luciferase," and the discovery has been that of the factor which causes the oxyluciferin to return again to luciferin and oxygen.

HYLAN RAPS MILLER, BUT HEEDS WARNING

Continued from Page 1, Column 3.

tained for both neglect of duty and waste of the public funds.

The view that the day's developments indicated the possibility of approval of the contracts by the board was held by Mr. McAneny, who said that he was glad the Governor's remarks about the Board of Estimate's obstructive tactics had drawn some promise of action. Mr. McAneny said that the claim of the board of a discretionary right was without foundation and that it had no right to hold up construction contracts in breach of the dual subway contracts.

Another possible factor likely to break down the board's opposition to the contracts was seen in the suit of the Brooklyn Rapid Transit Company for $30,000,000 damages. The delay in the completion of the Fourteenth Street-Eastern line is one of the points of the complaint, and it was said that the city's defense might be weakened if there was any further delay in construction because of the failure of the board to approve the contracts.

Controller Craig was more emphatic than the Mayor in the discussion before the Board, which took place during the consideration of Mr. McAneny's April 5 letter concerning the many small contracts, the Joslin contract being referred without debate. Mr. McAneny's letter asking that action previously taken, resulting in delay, be reconsidered and promptly approved," was characterized as "a piece of impudence" by the Controller, who said:

"On August 2, 1921, the Board disapproved these contract bids. Now the Transit Commission asks us to reconsider them. I think we ought to send them back to the Commission as quickly as we can. The Commission says that since the disapproval an emergency has been seen by its engineers. I don't see why the emergency had to be discovered eight months after the Board had rejected the bids. I am willing to vote on this right now and to refuse the requests. The Transit Commission complained to the Governor and the Governor has made public their complaint, putting the blame on this Board, where it does not belong."

Mayor Wants Them Readvertised.

"These contracts ought to be readvertised," said the Mayor. "Some of them have been and the result has been that much lower bids were received."

"I don't think this ought to be trifled with," said the Controller. "This is, in effect, an effort of the Transit Commission to have an alibi. The Transit Commission has been dead to the world and to all that has been going on except its readjustment plan. It wholly neglected the dual subway contracts while it devoted its time to the higher fare problem."

Borough President Edward Riegelmann of Brooklyn said that Mr. McAneny's communication was absurd in view of the fact that savings had been made on readvertised contracts. He moved that the letter be referred to the Committee of the Whole.

William C. Fullem, associate counsel of the commission, declared that the commission had not been to blame for the delay.

"Why is it that the commission has readvertised some of the work and gone to sleep on other parts?" asked the Controller.

"The commission hasn't gone to sleep," replied Mr. Fullem. "The facts are all presented in the commission's letter."

The motion to refer the matter to the Committee of the Whole was then carried unanimously. The board approved the contract entered into by the Transit Commission with Frederick L. Cranford, Inc., for the reconstruction of a part of the Broadway-Fourth Avenue line and the completion of the Lawrence Street station, Brooklyn, and appropriated $347,410.50 to cover the cost.

In commenting upon the board's action, Mr. McAneny told of specific instances of delay and asserted that he had pointed out to the board that the "saving" in readvertising bids would be offset on the Fourteenth Street and Livonia Avenue lines alone by a loss of $2,000 a day. Mr. McAneny said in part:

Saving Small, Cost Large.

"The Transit Commission naturally is glad that the Governor's remarks about the obstructive tactics of the Board of Estimate have drawn out some promise of action. Action is what is wanted—not a multitude of explanations and excuses from the Mayor for past failures. Through its obstruction and inaction with respect to contracts for the Fourteenth Street line, the Board of Estimate has wasted many hundreds of thousands of dollars of public funds, and a large proportion of the traveling public of Brooklyn has been subjected to unnecessary suffering. The statement that the Board of Estimate has failed to act because it wished to get the benefit of falling contract prices is silly. The Mayor says that the twelve contracts covering the Fourteenth Street and Livonia Avenue work should still be readvertised because they are 'stale.' They are stale only for the reason that they have chiefly through his own course been held for the best part of a year. The money saving effected through any new bidding now will be slight compared with the waste that the delays have caused; and the cost to the people of the further continuance of the congestion these lines were designed to relieve is beyond any expression in figures.

"At no time has the commission received from the board any statement of the reasons for its failure to act; and it was not until March 23, in the course of a public hearing on the service of the Interborough Company, that the Corporation Counsel, in response to a question from the commission, stated that the board had been 'consistently in the position of disapproving things that emanated from this commission, and that was the reason for it.' That fact had, of course, been apparent. But the statement of the Corporation Counsel gave it its first official confirmation.

"The commission, after an examination made by its engineers of the status of each of the delayed contracts, set aside some that it was willing to submit for readvertisement. Those vitally affecting the completion of the Fourteenth Street and Livonia Avenue lines it again sent to the Board of Estimate, asking that they be approved at once, and pointing out that a possible further saving of from $20,000 to $30,000 in these cases would be offset by a continuing loss for interest alone of $2,000 a day. That was three weeks ago. No action followed, however, until that taken today.

Much Work Delayed a Year.

"The construction work affected by the policy of obstruction has not, of course, been confined to the Fourteenth Street and Livonia Avenue lines. The completion of yards and shops designed to take care of the car equipment of the Interborough lines, old and new, and vitally important to the whole situation, has been delayed for more than a year. The construction contract for the extension of the Queensboro line through Forty-second and Forty-first Streets, across town, sent by the board in November, was delayed for more than four months before it finally received approval, the relief of the shuttle service being, in consequence, put off correspondingly. Many other miscellaneous items of work have been affected, as the communications and statements of the commission have, from time to time made clear.

"The claim of the board of a discretionary right to block these contracts is without foundation. All of the work held up has had to do with the dual subway lines, which the city is under contract with the companies to construct. The Board of Estimate has no more right to breach such a contract than an individual would have. Its power under the law is to pass upon the engineering and financial detail of the proposals submitted, and its duty then is to vote the appropriations. It may hold such a contract only for such reasonable length of time as may be required for those checking-up purposes, and, in the past, an average of three or four weeks has sufficed for this process. The board has no shadow of right to delay any such measure unreasonably; and in the obstruction of which complaint has been made it has far exceeded its powers.

"All of this work has, of course, no relation whatever to anything that is new or to any plan of the Transit Commission. It all relates to the completion of lines for which provision was made long before the Transit Commission came into office."

Macy's

Getting Ready To Build Your Home?

Why not go over the designs of homes which are the choice of expert architects?

The problem of selecting a plan for your home is always of moment and many books have been written to clarify it for you.

101 American Homes $1.39
The collection of homes shown in this Plan Book has been selected from among several thousand designs submitted.

"House and Garden's Book of Houses" $2.64
Containing over 300 illustrations of large and small houses and plans, and details.

The "Country Life" Book of Building and Decorating $2.54
Edited by R. T. Townsend.

Designs for American Homes $1.74
Illustrated with 50 sets of plans of interiors and exteriors for modern American houses, by C. M. Noble and W. R. Shurtleff. Text by W. G. Outwater.

Main Floor, 35th Street, Rear.

R. H. Macy & Co. Inc.
Herald Square New York

Macy's

The Proper Kind of Spring Clothes for Men and Young Men

$39.75

Smart to the last degree, but with a conservative air about them which always connotes good taste. The new fabrics are indeed refreshing, and many new patterns are numbered among the vast assortment.

Styles for Business or Pleasure

Considering the quality, the prices are the lowest-in-the-city.

Others at $24.75 to $49.75

Macy's—Fifth Floor, Front

The "Lansdowne" $4.98

Only new models are featured in this popular all fur-felt hat. New shades of gray, green and brown. The "Lansdowne" is sold exclusively at MACY'S and cannot be obtained elsewhere.

Macy's—Main Floor, 35th Street

A Pin-and-Wrinkle-Proof Scarf, 89c

The Macy Service Scarf is pin-and-wrinkle-proof, which makes for longer wear. They come in silk and wool poplins. New motifs in bias stripes, heathers and figures.

Macy's—Main Floor, 35th Street

Low Shoes for Men $5.94

(One style illustrated)

This is a low shoe that combines smart style with comfort and service. Medium toes in black or tan calfskin with rubber or leather heels. Also black vici kid, blucher style, with broad toe and rubber heels.

Macy's—Main Floor Balcony, 35th Street, Rear

Macy's "Never-Slip" Garter, 47c

(Trade Mark Registered)

Our usual price is 59 cents, but for one week we will offer these all-silk, 8-s trand para rubber garters with 18 karat gold plated mounts and moire pads at this special price.

Macy's—Main Floor, 35th Street

Tampa Made Cigars

These cigars were made in the famous Cuesta Rey Factory (known to lovers of good cigars) and are of all Havana Short Filler and Havana wrapper.

Blunts, box of 50	$2.97
Allies, box of 50	$3.49
Merchants, box of 50	$3.49

Macy's—Main and Fifth Floors, 35th Street

A Special Sale of

Sole Leather Dressing Cases

For Men

$7.94 to $13.89

From the elemental male who likes to take merely the necessities of life—such as brushes, tooth brush, cloth brushes and soap box with him on his travels—to the highly sophisticated person who appreciates ebony back fittings in greater number—there will be a case to suit, surely, among the six models offered in this sale.

Cases of dark brown sole leather, tan leather lined.

Macy's—Main Floor, 34th Street

R. H. Macy & Co. Inc.
Herald Square New York

David Whitney Bldg.-Detroit, Mich.
STRUCTURAL STEEL FURNISHED BY McCLINTIC-MARSHALL CO.

For durability, safety and low cost of maintenance, use steel construction.

Ask for Booklet F.

McClintic-Marshall Company

General Offices: Pittsburgh, Pa.
NEW YORK, 50 CHURCH ST.
Boston Chicago San Francisco

McClintic-Marshall
Steel Bridges & Buildings

GIMBEL BROTHERS

BROADWAY AT 33d ST.

Tired Aching Feet

If you have foot troubles, we urge you to make a special effort to visit our Foot Comfort Shop. We carry a full line of

Dr Scholl's Foot Comfort Appliances

and our Foot Comfort Demonstrator will assist you in arriving at the proper shoe requirements for your feet.

Come In Any Time

GIMBELS—Second Floor

"YOU WILL LIKE IT"

"Erasmic" LONDON PARIS SHAVING STICK

THE following first class dealers will be pleased to serve you when you decide that this much talked about shaving revelation is at least worth a try.

Altman & Co.	Schoenmaker's.
Ira M. Bailey.	Hitchcock's Pharmacy.
Barnett Bros.	Joffe Drug Co.
Boericke & Runyan.	J. L. Lascoff.
Bockar-Ennis Co.	Lord & Taylor.
Charles & Co.	Larmore & Co.
Fraser & Co.	Ramsdell Drug Co.
Hesherington's.	Reuben R. Smith.
R. F. Welch.	John W. Trezise.
Abercrombie & Fitch Co.	

Pennsylvania Drug Co.—4 Stores.
Liggetts—200 Broadway.
Liggetts—Times Bldg.
Reid, Yeomans & Cubit.
Perry's Pharmacy—World Bldg.

Does not DRY on the face.

ON SALE AT GOOD DRUG AND DEPARTMENT STORES.
PRICE 35 CENTS.
SOLE AGENTS & IMPORTERS.

RENKEN & YATES SMITH Corp.
35 WEST THIRTY-NINTH ST., N. Y.

Wrought iron candelabra 10½ in. high $25.00

MANY a man chews the end of a pen into a pulp trying to say what he means, when five minutes at Ovington's would enable him to express his feelings with more emphasis than there is in the dictionary.

OVINGTON'S
"The Gift Shop of Fifth Avenue"
Fifth Avenue at 39th Street

New Jersey Central

EXCURSIONS

SUNDAYS, April 23, May 7 and 21

ATLANTIC CITY
$3.60 | Leave W. 23d St., 8:15; Liberty St., 8:00; Jackson Ave., Jersey City, 8:17 A. M.

PHILADELPHIA
$3.00 | Leave W. 23d St., 8:17; Liberty St., 8:00; Jackson Ave., Jersey City, 8:51 A. M.

Tickets good only on special train

May 14th LURAY, VA. $6.00

NEW JERSEY CENTRAL

12 o'Clock Today.

Advertisements for insertion in the First Section of The New York Times tomorrow must be received in The Times Building by 12 o'clock noon today.

BARS NEW TENANTS FROM RENT RELIEF

Appellate Division Limits Emergency Laws to Those in Possession on Oct. 1, 1920.

REALTY BOARD PLEASED

Hails Decision as Bearing Out Contention That Supply and Demand Would Meet Situation.

The so-called emergency rent laws of 1920 were passed for the benefit of tenants in possession of apartments prior to Oct. 1, 1920, and cannot be resorted to by those who signed leases later and after paying rental for a time refused to continue on the ground that the demands of the landlords were exorbitant.

The Appellate Division made this ruling yesterday in upholding a suit of the Farnham Realty Company against William M. Posner to recover a month's rent at the rate of $4,000 a year for an apartment at 2,178 Broadway. The Court reversed a decision of the late Supreme Court Justice Hotchkiss, who denied a plea by the landlord for judgment for a month's rent. The tenant relied on the emergency rent laws for his defense, but the Appellate Division decides that "the defendant is not within the purview of the statute, and the defense is not sufficient in law." The case was decided unimously.

Justice Page, writing the opinion, states that the tenant signed the lease voluntarily and now seeks to escape from his contract and have a new lease made for him by a jury, and the alleged duress under which he contends he acted consisted only in the fact that "he could not obtain similar accommodations in the locality that he desired at a less rental, and perforce must pay the rental the landlord demanded."

"If such an argument can be accepted," Justice Page went on, "why should the man who bought a suit of clothes from his tailor for $150, which he could have obtained in pre-war days for $75, be allowed to refuse to pay on the ground that the price was unreasonable, and ask that a jury determine what the tailor is entitled to receive and at what rate he shall continue to furnish his clothes?"

A statement last night by the Real Estate Board of New York on the decision said:

"The decision of the Court bears out the contention of the Real Estate Board of New York that the entire housing question would have settled itself through the exercise of the economic law of supply and demand, and that high rents were merely an incident similar to the high prices of every other commodity which the community was obliged to purchase, and that the only emergency was the fear in the minds of the public that they might be dispossessed, which fear was unwarranted because the April laws prevented summary evictions."

Justice Page, in the course of his opinion, said:

"The only justification for the exercise of the extraordinary power to take control of private property and devote it to a private use, to suspend the ordinary processes of the courts, to impair the obligations of contracts and to interfere with the freedom to contract, was found in the police power of the State in dealing with a public emergency, which the Legislature declared existed.

"The emergency arose from the fact that, by reason of the inadequacy of housing facilities, those in possession were required to pay exorbitant rents under threat of dispossession, and that upward of 100,000 such proceedings had been instituted in the City of New York. The turning into the streets of 400,000 or 500,000 persons, or the alternative of submission to extortiante demands for rent, created the emergency."

'GOD SAVE LABOR!' EXCLAIMS GOMPERS

Continued from Page 1, Column 3.

between the witness and Mr. Untermyer, and when the audience, which consisted largely of trade unionists, applauded their leader's remarks, Acting Chairman McWhinney threatened to clear the Aldermanic Chamber if there was any further demonstration.

Limitation of Union Membership.

Asked whether he would justify the limitation of the number of members in labor unions, Mr. Gompers said as a matter of principle he disapproved of limitation, but as a matter of practice he justified it, explaining that as a matter of right, the men who fought for unions for years felt they were entitled to jobs before those who had failed to make sacrifices for the unions. He said he did not excuse the practice of limiting membership and would not admit that he was condemning it, but insisted he was merely criticising it.

"You are criticising it in a condemnatory but mild sprit?" he was asked.

Mr. Gompers straightened up in his chair, leaned forward and said slowly: "I am the mildest mannered man that ever cut throat or scuttled ship." After saying that he favored taking away from the unions the right of expelling members and condemning the imposition of exorbitant fines that amounted to expulsion, Mr. Gompers made his remark concerning labor and the courts.

"You have no faith in the courts?" asked Mr. Untermyer.

"Very little," replied the witness.

Q.—I am sorry, Mr. Gompers. A.—I am not.

Q.—You are not sorry that you have no faith in the courts? A.—It is the fault of the courts.

The labor leader maintained he was not prejudiced against the courts. A long argument on the courts followed, and Mr. Gompers asserted that it was a matter of fact, not opinion, that legislation enacted in the interests of working people had been modified or declared invalid by the courts.

Affing at the Bar.

Q.—You are not a lawyer? A.—I hope not.

Q.—You think you have got a better job? A.—No, it satisfies my conscience better.

Q.—Mr. Gompers, I am glad to say that I have a better opinion of labor leaders than you have of lawyers. A.—I think that is true.

The remedy advocated by the witness for expulsion for Unions on insufficient grounds was "the growth of intelligence among the men and women in the labor movement" which, he said, "cured many an ill and wrong."

Pressed for a direct reply to the question as to whether he would permit any kind of court review on expulsion Mr. Gompers said he would not, admitting he would "allow that injustice to remain unredressed until the enlightenment of the labor movement has reached the stage at which expulsion would no longer exist."

"As a seer and philosopher, can you give us any idea of how long that is likely to be?" he was asked.

"Well," said Mr. Gompers, drawling out his words as he contemplated the top of Mr. Untermyer's head, "probably the first of January, 1923 if it doesn't rain."

The audience laughed. Mr. Untermyer said he failed to see the application of the answer. "And so do I of the question," commented the witness. "I would rather allow it to continue or to support its continuance than to submit a question of this character to the courts," he added. His reason was that the courts were "still dominated by the old concept of master and servant." He would not give his assent or approval "to any measure that would increase the power of the courts in any matter affecting the organization of the working people of our country or our State."

Q.—No matter how grave might be the injustice that was sought to be corrected? A.—Rather bear the injustice we have than to fly to others we know not of.

Q.—And those others are the courts of the land? A.—Yes, in so far as labor is concerned; so fas as the poor are concerned, yes, sir.

Sees Courts "Nearly" Closed to Poor.

Q.—You believe that the courts are closed to the poor, don't you? A.—Very nearly so, and when it comes to the relations between employer and the workers it is shut tight and on the outside to keep the workmen in.

Mr. Gompers would not admit Mr. Untermyer's characterization of his remark as being "revolutionary doctrine." He said that the provisions of the Clayton act were being used against labor and that recently a Supreme Court Justice declared that it was the duty of the courts to stand by capital.

Mr. Untermyer agreed with the witness when he said a man who served a term in prison should be permitted to rejoin his union. If the right of admission to a union were exercised wantonly and arbitrarily for the purpose of limiting membership, Mr. Gompers said, he would place the right of review only within the labor movement.

In defense of the limitation of apprentices he said: "We are not living under normal conditions when men can exercise their natural attributes and abilities and find compensation and rewards coming from fair dealing among men, in the modern industrial life of our country there are organizations and corporations and trusts on the one hand and the workingmen on the other, and if the workingmen did not do any normal thing to protect their interests they would be poltroons and unworthy of the name of men and citizens. We have to protect ourselves against the exploitation and relentless antagonism of men."

Q.—And one of your ways of doing that is to curtail the opportunities for the sons of your own members to engage in the trades in which their fathers are engaged in? A.—I do not think that is the proper inference or proper deduction.

After Mr. Gompers expressed the opinion that organized society has no understanding of the affairs of labor, Mr. Untermyer turned to the committee and said that his examination of Mr. Gompers was for the purpose of having the committee and the Legislature know all the reasons he could be advanced "why here should be a certain amount of regulation over the affairs of these unions."

Turning to Mr. Gompers, he asked: "Do I understand you correctly on that subject to say that you would, apart from the ranks of labor itself, allow no review of any acts of these unions, however autocratic, unjust or detrimental they might be to the public interest?"

"I think they are not detrimental to the public interest," answered Mr. Gompers.

Tie-Up of $30,000,000 Power House.

In order to prove that the questions under discussion some times were detrimental to the public interest, Mr. Untermyer went into the case of the $30,000,000 power house under construction for the Edison Co.

The witness said that in cases of dispute between unions it was not right that the employer should be made to bear the burden and the loss and said it was "regrettable." It was possible, he said, that unions "cannot sometimes enforce their decisions" and he was asked if he did not think it "scandalous" that a contractor should be ruined because of a jurisdictional dispute.

"Greatly regrettable," said Mr. Gompers mildly, "but as to being scandalous, no."

The witness opposed any power inside or outside the unions which could compel men to do anything. He said there was no power vested in the voluntary labor organizations, either the national, international unions or the federation, which has power to say to any body of men "You have got to do anything." The alternative to such power, he said, was that if men faile dto do what they were ordered they would have to go to jail.

Gompers Admits Lack of Power.

The labor leader said it would be impossible for him to order the international union of plumbers to expel the plumbers who quit work on the power house job and to give the contractor permission to get other plumbers to do the work.

"The President of the American Federation of Labor would have no more power or right to give any such direction to the President of the United Association of Plumbers and Gas Fitters than he would have to give a direction to the President of the United States," he declared.

Q.—You are perfectly helpless. A.—I am not. I can advise.

Mr. Gompers said that the big jurisdictional fight which is now on was one between the carpenters and sheet metal workers.

"So there are plenty of other suffering contractors?" asked Mr. Untermyer.

"Honestly, my heart goes out in sympathy for the contractors," said the witness sarcastically.

"And for the public?"

"I have as much concern for the public as any other man I know."

Asked why he should not sympathize with the innocent contractors suffering an injury for which they were not responsible the witness declared that "here and there one suffers, but I think for an unconscionable group they take the cake."

He thought it was fair that union men should keep at work pending the settlement of jurisdictional disputes, but said this condition had not yet come to pass.

As Mr. Gompers was leaving the stand he said he could not appear next Wednesday and declared he was not a voluntary witness. Mr. Untermyer asserted that Mr. Gompers came voluntarily and the labor leader said that while it was true he had been invited he knew that if he had not appeared the only inference would have been that he did not want to come.

At the opening of the session Mr. Untermyer read a statement adopted by the committee in executive session, which said that Vice Chairman McWhinney had not been moved by corrupt or unworthy motives in opposing some of the committee's measures. Mr. Gompers will resume his testimony at 10:30 A. M. today.

THE YOUNG MISS enjoys color in her sports costumes—and embroidery on her frocks from Gidding.

Colored strands of wool are stitched to accentuate a stripe on a one-piece frock of beige or gray flannel—$50.

The material of a three-piece cape costume of wool eponge—in bright checks—is frayed to trim the skirt and circular cape—$65.

Fan-shaped pieces of crepe flutter from the skirt of a black crepe frock. Narrow strips of embroidery trim the sleeves and make a girdle—$75.

For country wear—Gidding offers light slip-on sweaters of mohair or shetland wool—in many gay colors—$12.50.

Gidding
FIFTH AVENUE
56th Street—57th Street
New York

DRY COLD STORAGE—REMODELING OF FURS
Phone Circle 8300 and our delivery will call.

Stern Brothers

West 42d St. (Between 5th and 6th Aves.) West 43d St.

Latest Mystery and Detective Stories

The Rayner—Slade Amalgamation	*J. S. Fletcher*
The Moon Rock	*Arthur J. Rees*
The Yellow Streak	*Valentine Williams*
The Case and the Girl	*Randall Parrish*

$2.00 *each*

The Cornish Penny	*Coulson Cade*
The Personal Touch	*E. B. Brunner*

$1.90 *each*

The Perfect World	*Ella Scrymsour*
The Body in the Blue Room	*Sidney Williams*
The Scarlet Tanager	*J. Aubrey Tyson*
The House of Cards	*Hannah Gartland*
The Stretton Street Affair	*Wm. Le Queux*
The Million-Dollar Suit Case	*MacGowan & Newberry*
Doors of the Night	*Frank L. Packard*
The Deaves Affair	*Hulbert Footner*

$1.75 *each*

The Tailored Woman, Inc.
A Shop of Tailor-mades

TAILORED SUITS
FOR SPORTS AND GENERAL WEAR
Designed and Tailored by "Wooltex"

HERE you will find a diversified assortment of models in Tricotine, Piquetine, Imported and Domestic Homespuns and Tweeds suitable for sports or general wear. All are beautifully tailored and lined with silk. Correct in every detail of workmanship and finish, they express in every line the good taste and high standard of our Shop.

$45.00

Values such as this are gaining for The Tailored Woman a reputation for quality and fair prices.

Tailored Shirts with plaited bosom, $11.50 and $12.50
New Silk Sports Skirts in smart fabrics, $18.00
Knicker Suits in Imported Tweeds and Homespuns.

622 Fifth Avenue at 50th Street

B. Altman & Co.

An Unusual Saturday "Special"

Three Hundred Pieces of
All-Silk Washable Ginghams

(About 60 yards in each piece)

35-inches wide at $1.58 per yard

(Silk Department, First Floor)

Madison Avenue-Fifth Avenue, New York
Thirty-fourth Street Thirty-fifth Street

Twill dresses straight of line trimmed with braid or crepe de Chine or Krepe Knit are reduced for immediate clearance. They are trim, well-tailored navy or black dresses.

WOMEN'S GOWN DEPARTMENT

Dress Clearance

$25

Lord & Taylor
FIFTH AVENUE

Stern Brothers

West 42nd St. (Between 5th and 6th Avenues) West 43rd St.

Exceptional Values in a Sale of

Men's Negligee Shirts

All perfectly tailored, extra quality shirts in a variety of conservatively colored single, double and triple-striped effects such as the discriminating man will appreciate.

Group I.—Shirts of Woven Madras, Russian Cords, and other desirable fabrics. White or Fancy.

$1.85 *each*

(Regular $3.00 Values)

Group II.—Extra Fine Woven Madras and distinctive Satin-striped materials.

$2.65 *each*

(Regularly up to $4.50)

Included in both groups are White Cheviots with button-down collar and pocket.

Saks & Company

Broadway at 34th Street :: *Specialists in Apparel*

Saks & Company

Things Decidedly
NEW

The Dashing Mousquetaire

The flaring cuff has become such a point of necessity these days that Paris creates this very smart *Mousquetaire cuff set.* Made of organdie, trimmed with lace, they make a dashing addition to a suit or frock. **6.85 per set**

Street Floor

The Pony Pen Arrives

A pen round the neck is worth *two* in the desk. Hence, the new *pony fountain pen,* which hangs round the neck on a ribbon, and looks more like a tiny jet perfume holder than anything else. **1.50**

Jewelry Dept.—Street Floor

The "Piccadilly" Makes Friends

The *Piccadilly* tobacco pouch makes the most excellent *rendesvous* of all for tobacco, according to our most enlightened young men. An imported pigskin, velvet calf or crocodile calf pouch with a folding flap which opens out conveniently. **4.50**

Street Floor

A Special Value for Saturday—

Box-loom Crepe

Breakfast Coats at 3.75

Delightfully fashioned of durable yet lightweight box-loom crepe in three charming Summer styles.

One is a trim tailored model, another is daintily frilled with ruching, and a third modishly applies a graceful fringe.

In Copenhagen, rose, wisteria, orchid and turquoise. Sizes 36 to 44.

Third Floor

Misses' Sports and Top Coats Saturday at 25.00

Cleverly tailored in line and treatment, these coats present masculine simplicity, with feminine touches of trimming. Fashioned of natural camel's hair cloth, overplaided in green, Copenhagen or brown, as well as two-tone checks or herringbone tweeds. Fully silk lined.

Misses'

Tailored Piquette Coats at 39.50

Piquette is the very smart fabric these days for coats, and these do it justice. In navy blue, pilgrim or black, with youthful Tuxedo collars and modified bell sleeves. Silk lined.

Misses' Fur-Collared Canton Crepe Capes at 39.50

The very latest fashion of the moment—in full shirred model that is breezy and youthful, developed in fine black Canton Crepe, lined with contrasting shades. The collar is of caracul.

Second Floor

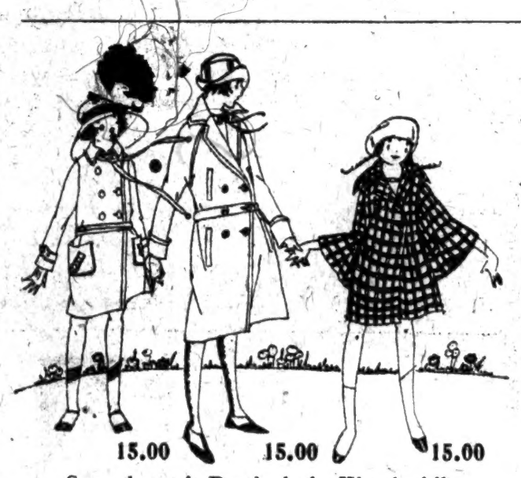

Saturday—A Particularly Worthwhile Offering of

Girls' Capes and Coats at 15.00

The smartest of tailored coats for girls—embodying the newest features of the mode, and in so many models that both the young lady and her mother are certain to find *exactly* what they want.

Included are tailored effects in loose or belted models, full flare capes, and the "happy medium"—that of combining a short cape to a coat. Developed in homespun, polette, covert, English tweeds, novelty fabrics and checks. All fully lined. Sizes 6 to 16 years.

Second Floor

Junior Girls' Smart Springtime Frocks

each taken from regular stock and reduced

to 24.75

Regularly 32.75 and 35.00

Individualized frocks that the growing girl will love to own. They are of Canton crepe, taffeta and crepe de Chine, showing adorable bishop necks and puffed sleeves, with trimmings of narrow ruffles or attractive motifs appliqued by hand. Many are finished with novelty ribbons.

Sizes 12 to 16 years.

At 10.00

Regularly 12.75 and 14.75

Frocks of soft crepe de Chine, figured challie, pongee or crisp taffeta are fashioned in the youthful straight line or Russian blouse effects. Trimmed with hand embroidery, ribbons and pendant buttons. All sizes, but not in each style.

Second Floor

Aluminum Cigar Cases 1.00

Very light, yet substantial—features that will appeal to the smoker. A hammered design with space for monogram adds to their effectiveness.

Cigarette Cases

that hold an entire package of cigarettes

1.95

Of solid nickel silver, engine turned and designed to hold a complete package of 20 cigarettes. Can also be used as a container for loose tobacco.

Jewelry Dept.—Street Floor

Smart Vanity Boxes

—of "Canadian Calf" or pin seal—

at 5.95

They measure a most convenient size—5½ x 6½, large enough to carry one's beauty requisites and small enough to remain smartly unobtrusive.

They are fitted with lip stick, pin holder, a powder case and an extra purse. In tan, gray, brown, blue and black.

Street Floor

Women's Silk Hosiery

at prices that make them doubly interesting

At 1.95

"Jennie Qualite" pure silk hose, full fashioned and extremely durable. They are well reinforced and come in all the most fashionable shades, including black, white and wood shades.

At 2.65

"Madeleine Qualite" Chiffon Silk Hose, that wears wonderfully well for hosiery so sheer and light in weight. They are full fashioned and well reinforced. In all the most wanted Paris shades.

At 3.65

Pure Thread Silk Chiffon Hose, more sheer even than our imported French silk hose, and more durable, too. Full fashioned and well reinforced. In black, smoke, beige, nude, cordovan, African brown and gray.

Street Floor

Sun and Rain Umbrellas

—with satin stripes and dark plaids are most attractive foils against the unexpectedness of April weather.

Specially priced for Saturday

at 3.95

They are sturdily mounted on Paragon frames, with handles of bakelite or leather. The tips and stubs match.

Street Floor

Pure Mohair Slip-on Sweaters

—with the youthful Cadet or V-shaped neckline—

at 5.95

The sweater of fashion must have stripes—running both up and down. These show stripes of most attractive color combinations knitted into the body of the sweater. Very smart, indeed, and exceptionally low priced.

Third Floor

Smart Suede Pumps for Madame

in several models

Regularly 10.00 and 12.50

at 6.95 and 8.50

The Neuville comes in gray, beige and castor suede, with leather trimmings, with one strap to place it in the mode, and comfortable Dolly heels. **6.95**

The Regent also may be had in gray, beige and castor suede, with leather trimming. Made with welted sole, Cuban heel and two straps . . **8.50**

The Tailored Oxford, an unusually good-looking affair, comes in combinations of patent and gun metal vamp with gray suede quarter, tan Russia calf with beige suede, and brown kid with brown suede **8.50**

Sizes 2½ to 8. *Second Floor*

Shadowproof White Petticoats

—that use panels or hip-length hems to make them impervious to sun and shadow—

At Very Low Prices

At 1.00—Straight line model Petticoats of sateen, finished with scalloped edge.

At 1.50—Petticoats of excellent quality sateen, with hemstitched hem.

At 2.00—Petticoats of very fine sateen, in three different models. *Third Floor*

Smart Indeed Are These

Trico Suits for Women

Specially Priced for Saturday

at 39.50

These Suits have been designed with one eye to their smartness, the other to their becomingness—a combination that cannot but appeal to the woman who wants a particularly good-looking suit. Semi-fitted or straight line tailored models—to be worn with or without belts. The materials are of excellent quality, each is silk lined, and the careful manner in which each is tailored will appeal to the most critical person. Included in this collection are hand-embroidered effects as well. Sizes 34 to 44.

Fourth Floor

New Spring Skirts

—for sport or general wear—

at very special prices for Saturday

At 11.95

One finds skirts that are gay or sober in pattern, but always of the finest and smartest materials obtainable—burr barr, follo-thru, Canton crepe, washable Bedford cord, basket weave cloth, flannel in plain or striped effects and those delightfully soft colored imported English scarf skirts.

At 8.95

Smart Spring Skirts of Prunella cloth and other fashionable materials, *perfectly* tailored in pleated or plain models, of light or dark plaids and stripes. Most attractive color combinations—the kind that make the skirt a garment of individuality.

Waistbands 24 to 36 inches

Fourth Floor

Saturday — We shall feature a delightful variety of

Fur Scarfs

at Special Prices

Fox Scarfs, in taupe or brown, regularly up to 29.50 . . . . . **19.50**

Fox Scarfs, taupe or brown, regularly up to 34.50 **24.50**

Fox Scarfs, regularly up to 39.50 . . . . . **29.50**

Baum Marten Scarf, one skin **34.50**

Two skins **69.50**

Stone Marten Scarf,
One skin **29.50**
Two skins **59.50**

Hudson Bay Sable, one skin, regularly 100.00 **75.00**

One skin, regularly 75.00 . . . . . **55.00**

One skin, regularly 60.00 . . . . . **45.00**

Sixth Floor

—For Saturday Only—

Girls' Worsted Sweaters

—in tuxedo or slip-on models—

at 2.95

The younger miss may choose a charming sweater knit in either a plain or a fancy stitch, safe in knowing that each is smart and attractive. In all newest colors. Sizes 28 to 36.

Second Floor

Flaconettes

—those dainty vials for purse or boudoir, containing your favorite fragrance, will be found in a wide variety at Saks'.

Coty's L'Origan, Styx, Chypre, Rose Jacqueminot, L'Or, Paris	1.00
Ambre Antique, L'Effleurt, Jasmine	1.50
Houbigant's Quelques Fleurs, Ideal	1.00
Mon Boudoir	1.50
Guerlain's Jicky, Apres L'Ondee	1.00
Rue de la Paix, L'Heure Bleue, Champs Elysees	1.50
Roger & Gallet's Fleurs d'Amour	1.00
Caron's Narcisse Noir	1.50

Street Floor

BECKER ENTANGLED IN BAFF DEATH CASE

Former Deputy Attorney General Accused of Misconduct in Sorro Perjury Trial.

GOFF REFEREE IN CHARGES

Bar Association Says Lawyer Improperly Obtained Minutes of Jury Indicting His Client.

Alfred L. Becker, former Deputy Attorney General, who was conspicuous during the war for uncovering German and Red plots, was required yesterday by an order of the Appellate Court to face a charge of unprofessional conduct in connection with the Sorro case, an outgrowth of the Barnet Baff murder conspiracy.

The charge, which was preferred by the Grievance Committee of the Bar Association, was referred to John W. Goff, former Supreme Court Justice, as referee.

While acting for the State as a special prosecutor of Joseph Cohen, charged with the murder of Baff, Becker is accused of having improperly obtained the minutes of the Grand Jury which indicted Joseph Sorro, his client, for perjury. Mr. Becker issued a denial of misconduct.

The charge is a direct development of the Baff murder, which occurred eight years ago, an dhas produced an extremel ycomplicated set of legal effect. Former members of the staffs of the District Attorney and of the Attorney General have been indicted for perjury. Two men have been sent to the death houes at Sing Sing and released. The actual murderer and the chiefs of the Baff murder conspiracy have never been brought to justice.

Results of the Baff Trial.

After eight years in the courts, the Baff case, which is said to be almost unique in its complicated after-history, has produced the following results:

Former Deputy Attorney General Becker charged with unprofessional conduct.

Walter Rogers Deuel, former Assistant District Attorney, indicted for subornation of perjury.

Philip Musica, a former investigator on the staff of the Attorney General, indicted for subornation of perjury.

oJseph Sorro, thrice-turned perjurer, sent to prison for ten years for perjury.

Archiello, who confessed to the actual murder of Baff, convicted and sent to the death house; granted a new trial at the request of the State on his claim of innocence; then again admits committing the murder and is allowed to plead guilty to manslaughter; gets suspended sentence.

Joseph Cohen, the alleged "master mind" of the conspiracy, convicted and sent to the death house, chiefly on the testimony of Sorro; released by the Appellate Court after Sorro's conviction of perjury; charge against him dismissed when the State fails to apply for a new trial.

Mr. Becker's connection with the latter stages of the case followed his special assignment to prosecute Cohen, after Governor Whitman had superseded District Attorney Swann and placed the Baff murder prosecution in the hands of the Attorney General.

Becker Gets Grand Jury Minutes.

At the time he was indicted for perjury Sorro was represented by John Santoro, a lawyer. Mr. Santoro applied for permission to inspect the minutes of the Grand Jury which had indicted Sorro. Permission was refused by the Court. Later Sorro engaged Becker to represent him.

As Special Deputy Attorney General prosecuting the Baff conspirators, Mr. Becker asked the District Attorney's office to turn over to him the minutes of the Grand Jury which indicted Sorro. This was refused at first, but was granted on the signature of a receipt by Mr. Becker to the effect that he needed the minutes in his official capacity in opposing Cohen's motion for a new trial.

Later, when Sorro appeared for trial before Judge Nott, Becker was present to represent Sorro. At that time Ferdinand M. Pecora, Assistant District Attorney, charged in open court that Becker had been guilty of unprofessional conduct; that he was counsel for Sorro at the time he obtained the minutes on the ground that he needed them against Cohen. Becker answered hotly and insisted that his obtaining of the Grand Jury minutes was necessary in his capacity as the legal representative of the State against Cohen and that he blotted them out of his mind in his private capacity as counsel for Sorro. Pecora denied that it was possible for a man to dismiss information from his mind in such a fashion.

Withdraws As Trial Lawyer.

Later, Mr. Becker withdrew as trial lawyer for Sorro. Nevertheless, charges were placed against him with the Grievance Committee of the Bar Association, which considered them for several months and then placed them before the Appellate Court.

Sorro was the keystone of the case against Joseph Cohen. He alleged that he was a witness of the conference at which Cohen negotiated with the gunmen for the murder of Baff. Cohen, it was alleged, was one of several who wanted Baff out of the way because his manipulation of poultry sales in West Washington Market is alleged to have ruined his competitors.

Sorro played precisely the same part at the trial of Cohen that the negro Marshall played at the second trial of Lieutenant Charles Becker. The first conviction was set aside by the Appellate Court because there was no testimony except that of accomplices to "the Harlem conference," at which the murder was planned. At the second trial the negro Marshall was produced, who testified that he had seen Becker at this conference.

After telling of seeing Cohen at the conference with the gunmen, however, Sorro recanted. Later he withdrew his recantation. He had changed his story repeatedly by the time the jury finally convicted him of perjury.

After Sorro's conviction, the Appellate Court freed Cohen, this being the second time that the death house had released a man accused of the murder of Baff. The release of the first man took place under circumstances even more dramatic and unusual. This man was Archiello, who actually killed Baff and confessed it.

Archiello Repudiates Confession.

Archiello denied h is confession, but several witnesses were produced who had heard it and he went to the death house. But there were many others in the conspiracy to murder Baff, and the investigation was prosecuted far and wide after Archiello's conviction. Detectives were even sent to Italy whence they brought to this country the witness Cardinale, who confessed that he was one of the conspirators. He was here under a guarantee of immunity.

Cardinale sprang a surprise, however, by refusing to testify against the higher-ups until his friend Archiello was released from the death house. District Attorney Swan refused to consent to join in an application for a new trial. Walter Rogers Deuel, who was counsel for Archiello and Cardinale, appealed to Governor Whitman. Mr. Deuel was an assistant in the office of Mr. Whitman, and assisted in the preparation of the Becker case.

After various reports of lack of vigor on the part of the District Attorney in pursuing "higher-ups," Governor Whitman took the whole Baff case away from District Attorney Swann and placed it in the hands of Merton E. Lewis, Attorney General. It was at this time that Mr. Lewis assigned his former assistant, Alfred L. Becker, to the prosecution of the cases.

The State thereupon joined in an application for a new trial for the gunman Archiello, setting forth his claim that he had not made his alleged confession and that he was innocent.

Pleads Guilty to Manslaughter.

But on getting clear of the death house, instead of sticking to his story that he was innocent, Archiello entered into an arrangement by which he confessed his guilt, but was allowed to plead guilty to the charge of manslaughter and to get off on a suspended sentence.

Archiello was alleged to have powerful friends in the "Lupo gang," a group of Italians, including wealthy ones, in Harlem, and large sums, it was alleged, were procured to save Archiello.

Mr. Becker declined to discuss the charge of misconduct yesterday, beyond the general denial made through his lawyer, Charles Albert Perkins, former District Attorney.

"All I have to say," said Mr. Perkins, "is that my client and myself are confident that no misconduct has been committed and that Mr. Becker will be exonerated by the Appellate Court."

CALLS MARCY A SUICIDE.

Paris Doctor, After Autopsy, Accepts Didn't-Know-It-Was-Loaded Theory.

Copyright, 1922, by The New York Times Company.

Special Cable to THE NEW YORK TIMES.

PARIS, April 21.—An autopsy was held today on the body of Captain Robinot-Marcy, an officer attached to the Ecole de Guerre, whose tragic death in mysterious circumstances caused a sensation in Paris. The result is the conclusion that the account of his death given by Mme. D'Hotel, according to which the Captain pulled the trigger of an army revolver which he believed to be unloaded, is correct.

The nature and position of the wound are such that the doctor definitely inclines to the belief that it must have been self-inflicted. The bullet entered his temple on an upward course and struck the top of the inside of the skull.

The examining Magistrate, on the other hand, does not believe in the possibility of suicide, maintaining that all the evidence speaks strongly against the latter hypothesis.

BAVARIA AIDING TOURISTS.

Asks Berlin Foreign Office to Vise Passports for Bavaria Gratis.

MUNICH, April 21 (Associated Press).—The Bavarian Government, in a communication to The Associated Press today, states for the benefit of intending American visitors to the Passion Play at Ober-Ammergau and the trade fair at Munich that formalities are being simplified as far as possible.

The Bavarian Government has requested the Berlin Foreign Office to authorize German passport officers abroad to visa gratis foreign passports for Bavaria if the passport authorities are satisfied by the applicants of "law-abiding conduct." Visitors will still be required, however, to report to the local police in Bavaria within twenty-four hours of their arrival in order to obtain permits to stay.

GIMBEL BROTHERS

32ND STREET — BROADWAY — 33RD STREET — NEW YORK CITY

The Highest Expression of the Tailored Hat

for Sports Wear; for Street Wear; for Everywhere That's Anywhere; Personalized Modes for Particular Persons

THE PICTURE FELT HAT
THE PASTEL FELT HAT
THE EMBROIDERED HAT
OF ROUGH WHITE LINEN
THE NEW GARDENIA HAT
THE HAT WITH LILACS
THE FELT HAT WITH THE WHITE BUTTON MONTURE

and the success of the new season — the hat with the currants

Shop. Shop thoroughly. 57th Street and 5th Avenue and the bijou hat shops on the little exclusive just-off-the-Avenue streets. Then come to Gimbels, Madam. As have so many others before you. And find there the hat with the personality that is your personality. As delicately, as elusively, as peculiarly expressive of *you* as is your favorite perfume. With all the beauty of an April sky. And quite as indescribable.

$18.50 to $35.00

GIMBELS MILLINERY SALON—Third Floor

Bloomingdale's

1872——Our Golden Anniversary Year——1922

59TH TO 60TH STREET—LEXINGTON TO THIRD AVENUE

Men's and Young Men's Two Trouser Suits

$24.75

Guaranteed all-wool of excellent grade—and we are of the opinion that such suits cannot be had elsewhere for this price. Herringbones, pencil stripes, light and dark grays and browns in worsteds and cassimeres—domestic and imported.

Second Floor

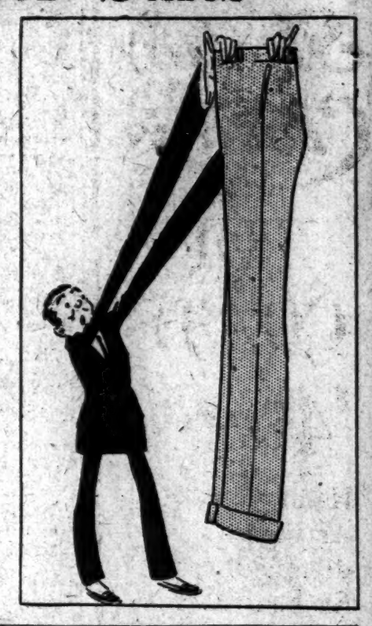

Worsted Trousers

$2.45

Of hard-finished worsted material. In neat striped effects suitable for dress or business wear.

Bloomingdale's—Second Floor

Men's Cotton Pajamas, $1

Made of good wearing cotton materials in plain colors or in white. Finished with silk loops and pearl buttons. Well made garments—cut full and roomy. All sizes.

Main Floor.

Boys' Norfolk Suits, $7.25

All-wool Norfolk suits in tweed and cheviot cloths. Each suit made with extra knickerbockers. Coats alpaca lined and knickers full lined. Sizes 7 to 18 years.

Boys' Wash Suits, $1.25

In a great assortment of repp, Jean, Peggy, Invincible and Palmer Junior cloths.

Boys' Blouses 68c

Boys' blouses with collar attached. Good quality madras. Sizes 7 to 16 years.

Second Floor.

Men's Woven Madras Shirts $1.19

Excellent quality woven madras shirts in dozens of patterns—all fresh, new stock in nice coloring and the desirable fine stripes. All stripes woven through. Every shirt guaranteed fast color. Also plain white madras. Sizes 13½ to 17.

Bloomingdale's—Main Floor.

Men's Oxfords or High Shoes $3.85

High-grade shoes of solid leather construction. Low shoes—Mahogany on English last, mahogany with Blucher medium toe; gunmetal or English last. High shoes — Mahogany, Blucher medium toe, black kid, medium toe; gunmetal. English last. Sizes 6 to 11; A to D widths.

Bloomingdale's—Second Floor.

6th AVE. at 24th . BROADWAY at 39th . 6th AVE. at 31st

Clemons
Established 1898

We have specially arranged

For Today!

(All 3 Stores)

A Very Exceptional Offering Of Handsomely Patterned

SPRING SUITS

For Young and Older Men

To Close Out
GENUINE TWEED
TOP COATS
$24
Not buyable in town under $40!

Specially Priced For Today
31 50

You can't buy these Patterns in any Store in New York for less than $45 and if you doubt it—just try!

We Also Feature Today

Solid Black Herringbone Worsteds with long slender peak lapels, high waistline and single button at a price that's a challenge—$36!

Stern Brothers

West 42nd St. (Between Fifth and Sixth Avenues) West 43rd St.

An Important Event for Saturday in

Fine Quality Suits

The kind of clothes one would seldom ever associate with this notably low sale price of

$35.00

Smart Business Suits as well as Sport models in wide variety.

Select woolens—everything from worsteds to cheviots. Tailored in the characteristic Kirschbaum manner. Expert in every detail. In short, these are suits of an undeniably high character at an emphatically low price.

Copyright, 1922, A. B. Kirschbaum Company

Let Us See, Now—

What is the thing to do when you need new shoes? Walk up and down the street, looking in the shop windows? No—because that is guessing, nothing else.

Pin yourself down to a shoe that is known because it is dependable. Go where you need never guess about quality or style or store service.

In other words, buy your next pair of shoes at the Walk-Over store.

Walk-Over

Shoes for Men and Women

New York City Stores

510 Fifth Avenue, between 42d and 43d Sts.
199 Broadway, near Cortlandt St. 1432 Broadway at 40th St. 252 W. 125th St.
1178-75 Broadway, near 28th St. 1635 Broadway, near 50th St. 632 W. 181st St.
150 Bowery at Broome St.

Brooklyn:
1358 Broadway, near Gates Ave.
585-7 Fulton St., opp. Elmore Place
2406 Fifth Avenue

Bronx—537 Melrose Avenue, near 149th St.
Yonkers, N. Y.—7 M. Broadway
Paterson, N. J.—181 Market St.
Poughkeepsie, N.Y.—297 Main St.

Gaiters, Elastic, and Van Raalte Hosiery

LEIGHTON'S

Skolny Clothes

BROADWAY at 47th St.

Bench Made Skolny Clothes

TOP COATS

$40 and up

Hand tailored,—
Artistically designed,—
Exclusively patterned SKOLNY creations.

Not just ordinary Top coats,—
but garments that are worthy of the SKOLNY label.

Produced to satisfy the most discriminating dresser,—

Priced to appeal to the moderate purse.

OPEN EVENINGS.

CLARKE'S ART GALLERIES

44 East 58th Street

ON VIEW TO-DAY

Also Sunday by Request

11 A.M. to 4 P.M.

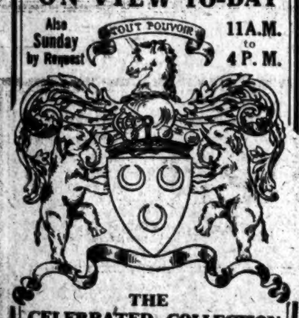

THE CELEBRATED COLLECTION of

Sir Algernon Oliphant

BART., of Worcester, England

and in addition other Art properties.

ANTIQUE FURNITURE and WORKS OF ART

Oak Furniture of the Elizabethan, Jacobean and Carolean Periods; Court Cupboards, Marriage Chests, Refectory Tables, Chairs, Gateleg Tables.

Walnut Furniture of the Stuart and Queen Anne Periods.

Georgian Mahogany Three large Needlework Settees with their original coverings, the Hookhall Dining Room Suites from Lord Ascourt's, the Wanstead Park Georgian Bookcase, the Queen Anne Carrosserie Panels, Charles II. Bell Metal Suspensions.

French Furniture of the Louis Quinze, Louis Seize and Directoire Periods, including a Secretaire by Botchod, two pieces by the celebrated "B. V. R. B." Girondoles, Clocks, Crystal Suspensions, Ceilings by Ingres and Marguerite Gerard, Paintings by four famous Georgian women.

Two HARPSICHORDS by Johannes and Andreas Ruckers. Only 68 by these makers known.

PORCELAINS—TEXTILES—CLOCKS

The Montesquiou Bellsarius, Trellis de Cryis Hunting and the Medici

TAPESTRIES and a Portrait of George Washington by Gilbert Stuart, hitherto unknown.

At Unrestricted Public Sale

April 26-27-28-29

at 2:30 P. M.

Illustrated Catalogue $1.00

Sale will be conducted by AUGUSTUS W. CLARKE

DUBLIN CITY JOINS STRIKE AS PROTEST

Lord Mayor Denounces Military and Demands Armies Be Disbanded.

TEACHERS ALSO BACK LABOR

Rebels Wreck Newspaper in Sligo—Dail's Session Is Adjourned to Wednesday.

Copyright, 1922, by The New York Times Company.

Special Cable to THE NEW YORK TIMES.

DUBLIN, April 21.—It is very improbable that the Provisional Government will assent to the enlarged peace conference suggested by the Labor Party here in last night's manifesto. Such a conference would include Roderick O'Connor and others from the Rebel Army Executive at the Four Courts. To confer with representatives of this irregular body would imply a recognition of it by the Government, and that is not their policy.

Labor, however, is quite right in protesting against the gun law which is reducing Ireland to a state of Mexican instability. How far the party's action will influence the gunmen, if at all, is obscure. Meanwhile the people are being squeezed by the warlike factions, and the trade of the country is suffering from the unsettled conditions.

The one-day strike, which is called for Monday as a visible demonstration against the rampant militarism, will certainly give labor the opportunity of showing its strength.

Two years ago a strike was successfully organized here against the retention of the hinger-striking prisoners in Mount Joy prison, but in the present case the objective is much wider and the chances of success correspondinly limited. Dublin has passed through some queer phases but none more so than that projected for next Monday. All services are to be suspended, including train, tram, postal, telegraphic and telephonic. As regards the hotels it is understood that a concession will be made to the extent that the kitchen staffs will be allowed to prepare and waiters to serve breakfast. For th erest of the day visitors will have to find for themselves.

The Dail meets on Wednesday. The agenda relates to purely departmental business, but as this will be the first meeting since the army split became acute certain liveliness in the proceedings may be anticipated. Reports from the country indicate that the Republicans have lost ground enormously and it has been suggested that the guerilla activity in Dublin is designed to create an impression that that city is hostile to the treaty.

Some strong comments were made by Lord Mayor O'Neill at today's meeting of the Dublin Corporation. In congratulating the Labor Party on the stand it has taken he said there was a spirit of militarism abroad and it ws up to the people of the country to draw its fangs.

"Diabolical transactions are happening in the city night after night," he added. "I have sen scenes where working men and women had to get out of their beds and lie in dirty hallways fearing stray bulets might bring their end at any minute. It would draw tears from a stone to see some of the sights I have seen.

If these bullies of the night will clear out, I have enough confidence in the people of this city that they will see we have peace."

On the Lord Mayor's motion the Council endorsed the manifesto of the Labor Party and decided to close all corporation offices on Monday.

Armed Republican mutineers have occupied the British wireless station at Bunbeg on the western Donegal coast. They told the British Naval Coast Guard they would have to vacate the place as it was required by the Irish Republican Army. They provided the Coast Guards with a conveyance to take them to the railway station and the Coast Guards proceeded to Londonderry.

Rebel troops arrived at Mullingar this morning and took possession of the County Building, Court House, technical schools and other points of strategical importance, ordering out the county officials at the point of revolvers. Free Staters arrived later and demanded possession, but this was refused. The Free State troops occupy the military barracks and the Post Office, while the old police barracks are tenanted by the Republicans.

The county buildings are sandbagged and patrolled by armed men. Large Republican reinforcements are arriving from the outlying districts. The administrative business of the city is suspended and there is much tension among the inhabitants, who fear a collision between the opposing forces.

At an early hour this morning the offices of The Sligo Champion at Sligo were raided by a gang of men who completely smashed up the frames and type for the week's issue. The object of the raid was clearly to prevent the publication of a report of the pro-treaty meeting addressed by Arthur Griffith.

The gang did the work of destruction ver ythoroughly, breaking up every piece of type, including advertisements, and tearing up about 10,000 partly printed copies of the paper.

The Irish teachers' conference has also adopted a resolution in favor of joining the one-day strike.

The Dail Eireann publicity department announces the postponement of next Tuesday's session of the Daily to Wednesday, owing to Monday's general stoppage of work.

The same department announces the receipt by the Secretary of the Dail of a letter from "the Army Council" of the Four Courts giving the following extraordinary conditions on which the council is prepared to discuss the question of army unity: To maintain the existing republic, the Dail Eireann to be the only government of the country, and to maintain the army as the Republican army under control of an elected independent executive, to disband the civil guards, police work to be carried out by the army as decided by the executive, financial liabilities of the rebel army to be discharged and future requirements to be met by the Dail, and no election on the present issue while the threat of war by England exists.

A determined rebel attack was made last midnight on the Wellington Barracks, garrisoned by Free State troops under Headquarters. For nearly an hour a fierce fusillade of machine guns and rifle fire was directed on the building from all sides. Residents over a wide area were greatly alarmed by the terrific bursts of firing accompanied by bomb explosions.

BELFAST, April 20 (Associated Press).—The Catholic Protection Committee tonight sent the following telegram to Winston Spencer Churchill, Secretary for the Colonies, and Austen Chamberlain, the Government leader in the House of Commons:

"Belfast Catholics are being gradually, but certainly, exterminated by murder, assault and starvation. Their homes are burned, streets are swept by snipers and life is unbearable. The military forces are inadequate. The special police are hostile.

"The Northern Government either is culpable or inefficient. Your Government saved the Armenians and Bulgarians. Belfast Catholics are getting worse treatment. The last two days here have been appalling."

RAID SLIGO NEWSPAPER.

Rebels Act to Prevent Report of Griffith's Speech on Sunday.

SLIGO, Ireland, April 21 (Associated Press).—Armed men raided the offices of the Sligo Champion today and smashed the frames of type for this week's issue, apparently in order to prevent publication of the newspaper's report of Sunday's meeting when Arthur Griffith, President of the Dail Eireann, delivered an address in favor of the Free State treaty.

The raiders tore up 10,000 partly printed copies of the paper, but spared the linotypes and other machinery.

GIMBEL BROTHERS

32ND STREET — BROADWAY — 33RD STREET — NEW YORK CITY

Grouping at a Sale Price

NEW SPRING SUITS

Browns; blues; greens; greys; mixtures; stripes; checks. Not just a color range—but a style and fabric range that covers the best of the spring modes.

$39.75

Even this early in the season there are broken lots and broken size ranges in a stock that has stood the steady onslaught of the Gimbel spring selling. The quality's there. The style. The tailoring. The prices are cut to clear the broken lines.

447 Topcoats : $21.75

THIS SPRING'S MODELS. Not every size in every pattern. But the full size range. And all the favorite tweeds and knitted fabrics of the season. Quarter silk lined. All shades. The indispensable topcoat—at a good bit less than its worth!

GIMBELS MEN'S CLOTHING SHOP—Fourth Floor.

A Sale of Men's Jewelry Sharply Reduced

12 Size 7-Jewel Franklin Watch, 10-year plain polish case; silver or gilt dial. Serviceable; sightly. Reduced to $5.95

12 Size 7-Jewel Elgin Watch, 14 karat plain polished case, with silver or enamel dial. Extra good! Reduced to - - - - - - - - - - - - $19.95

Gold Cigar Cutters, flat; engine turned or plain polished; 10 karat gold. Reduced to - - - - - - $7.95

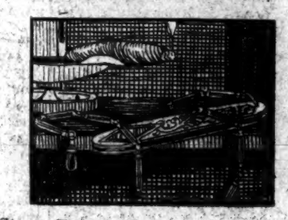

Gold Pen Knives, engine turned or hammered designs. Reduced to $2.75. Reduced to $4.50

Waldemar Chains, fancy bars or link designs. Reduced to $5.50. Reduced to $7.50

GIMBELS MEN'S JEWELRY SHOP—Street Floor

The Smart Thing in HATS

$2.95

The smart thing isn't always the good thing. Especially at so low a price. Look for the quality. And find it here—in the make—and the felt—and the lasting style. All the colors of the season. And all the styles that are best.

And Good Tweed CAPS $1.00

The kind you pay twice the price for. The all wool tweeds—sturdy of quality and good to look at. Tans; greens; greys. All of them. And well made. One-piece, or eight-section. Lined or taped.

GIMBELS MEN'S HAT SHOP—Fourth Floor.

The Smart Thing in Shoes

$5.85

The smart thing: Oxfords. The smart thing: Russia or black calf. The smart thing: Lace or Blucher models. The smart thing to pay: $5.85 for such smart shoes. IN THIS SALE.

GIMBELS MEN'S SHOE SHOP—Fourth Floor

FUR STORAGE
Vaults on the premises
Absolute protection

John Wanamaker
Formerly A. T. Stewart

BROADWAY
at Ninth Street
Store Hours: 9 to 5:30

That Big Crane Flying over the Bay

with seven feet of wings widespread, has uncommonly long legs, but if she were to attempt to dance with a horse, she would be sure to have broken bones.

It is wisest to remember that "like plays best who plays with like."

This nation, mad for gold, has been given over for a time to a fever for speculation, and women seem to be ensnared as well as men.

Note that sign by the roadside we are just passing—"Danger ahead."

(Signed)

John Wanamaker

April 22, 1922.

KREISLER

He plays at Carnegie Hall tomorrow. And the great place will be filled.

Do you know that he plays *the pianol* And that you may have him play for you, in your own home, whenever and as often as you wish?

You may, if you have an

AMPICO

Reproducing Piano

KREISLER has played for the AMPICO (exclusively) eight of his own compositions—*I'm in Love*, and *Nancy's Farewell*, (Apple Blossoms)—*The Old Refrain*, *Old Viennese Dance Melodies* (Nos. 1 and 3)—*Caprice Viennois* (Op. 2), *Toy Soldier's March* and *Viennese Melody*.

* * *

A private recital will be arranged for you at any time, in the Wanamaker Ampico Studios.

Piano Salons, First Gallery, New Building.

The HOME calls for new things, too

* * *

Saturday is a good day, and this is a good place, to get them

* * *

STICKLEY Furniture at Half

Chairs—$15, $17, $19, $22, $24, $27.
Rockers—$15, $16, $17, $22, $23. Settees—$72.
Cabinets—$28, $30, $52. Tables—$20, $32, $50, $75.
A few mirrors, console tables and stools.
Only 238 pieces in the lot. No more at half price.

Fifth Gallery, New Building

4-Poster Beds, $22.50 to $86

$34 to $129 grades. 40 styles to choose from. High posts. Low posts. Stout posts. Slim posts. Plain posts. Carved posts. Wide range of price.

Solid mahogany. Combination mahogany. Mahogany finish. Single and double bed sizes.

A Few 4-posters at Half Price

$37.50 for $75 grades. $81 for $162 grades.

Sixth Gallery, New Building.

Candlewick Bedspreads—$7.90

Lowest price for which these famous spreads have ever been sold. Crinkly creamy muslin. Candlewicks put in by hand. Bleached in the sun. Launder them at home—no ironing necessary. Desert leaf, doughnut, wild rose, daisy and basket pattern . . . . Single bed size, $7.90; double bed, $8.40.

Seventh Gallery, New Building.

$6.50 Beef Carver Sets—$4.25

Fifty three-piece sets. Handles of black stag-horn with sterling silver mountings. Knife blade of best American steel—Universal. Fork with good, firm finger guard. Steel sharpener of good weight and length.

Silver Courts, Street floor, Old Building.

Lawn Swings are Ready

The Wanamaker swing is made for comfort, service, and safety. It is seven feet high. Strong uprights, painted red. Seats 30 inches wide and have high backs. Seats and backs finished in the natural wood, varnished. Best saving we know of for the price—$9.75.

Third Gallery, New Building.

Vudor Porch Screens—$3.90 to $13.75

4 ft. to 12 ft. wide; 7½ ft. drop. Made of basswood, brown or green, equipped with easily adjustable hanging fixtures. They add another room to your house, allow free circulation of light and air, are made with ventilators, and do not prevent your seeing out—although no one can see in.

Oriental Shop, Second Gallery, New Building.

IN THE SHOPS FOR MEN—STREET FLOOR

Every man who comes in today will find a Suit to please him

See, particularly, the fine groups of suits at $40 and $45.

3 and 4 button models that button high.
3-piece sports suits, in Norfolk models.
Excellent fabrics—tweeds, cheviots, cashmeres.
Good colorings, designs and mixtures.
For conservative men—2 and 3 button models in worsteds as well as the fabrics listed above.

Top-hole Manchester Topcoats—$50

The metropolitan topcoat: It sets the standard for the whole country. It has been imitated—but not duplicated. A single-breasted, loose-draping coat, in imported Shetlands and tweeds, yoke and sleeves lined with silk serge.

4-piece Golf or Sports Suits—$48

These, too, are of imported fabrics—the famous Crombie Shetlands. In the which respect—and also in respect to their cut, tailoring and general finish—they are $65 to $70 grades, not to be matched anywhere at $48.

$3.50 to $5 Shirts—for $2.65

1,800, gathered here and there from our great stocks—woven madras and silk and cotton. Some uncommon shirts in this group.

$1 and $1.50 Neckties—for 65c

About 140 dozen—and, really, every man who sees them will probably want to buy a dozen. Great variety of colors. Spring effects. Dark effects.

1,200 pairs Silk Socks—85c pair

Seconds—so they call them—of $2 grades. Same good pure silk. Same medium weight. Same full fashioning and reinforcing. But just a little flaw somewhere—not affecting service. Black and cordovan. Sizes 9½ to 11.

Youthful, Serviceable Oxfords—$8 pair

New. Comforting to wear. Smart appearance. Tan or black calfskin. Medium narrow toes.

$3.50 Caps go down to $1.50

545 of them. From Delion, France. One piece top caps, lined. Quarter-top caps, unlined. Variety of colors and patterns. And all sizes.

Street floor, New Building.

The New York Times

"All the News That's Fit to Print."

Published Every Day in the Year by The New York Times Company.

ADOLPH S. OCHS, Publisher and President
B. O. Franck, Secretary.

OFFICES: [TELEPHONE BRYANT 1000]
TIMES BUILDING.....Times Square
TIMES ANNEX.....438 W. 42d St. (E. of Broadway)
DOWNTOWN.....7 Beekman Street
WALL STREET.....9 Rector Street
HARLEM.....311 West 125th Street
BROOKLYN.....360 Washington Street
BRONX.....2,914 Third Avenue
WASHINGTON HEIGHTS.....3,525 Broadway
WASHINGTON.....Albee Building
CHICAGO.....1302-1304 Tribune Building
ST. LOUIS.....401 Globe-Democrat Building
DETROIT.....701 Ford Building
SAN FRANCISCO.....742 Market Street
LOS ANGELES.....Times Building
LONDON.....12 Salisbury Square, E. C.
PARIS.....Au Matin, 9 Boulevard Poissonniere
Telephone Bergere 5229.
PARIS (Advertising).....24 Blvd. des Capucines
BUENOS AIRES.....Avenida de Mayo-560

SUBSCRIPTION RATES
(Entered as second-class mail matter.)

Two Cents a Copy in Greater New York: Three Cents Within 200 miles; Four Cents elsewhere. Sunday, Five Cents in Manhattan, Bronx and Brooklyn; Ten Cents elsewhere.

By Mail, postage paid.	One Year.	Six Mos.	One Mo.
*Daily and Sunday	$12.00	$6.00	$1.00
*Daily only	10.00	5.00	.85
Sunday only	4.00	2.25	.45
Sunday only, Canada	6.00	3.25	.55

*One week, 35c. †One week, 30c.

Foreign Rates

Daily and Sunday	$26.00	$13.30	$2.40
Daily only	17.40	8.70	1.45
Sunday only	9.75	5.12	.90

Binder, Picture Section, for 26 issues, $2.50.

AUXILIARY PUBLICATIONS

ANNALIST (Mondays), per year, $3; Canada, $3.50; other countries, $4. Binder, 26 issues, $1.50.
NEW YORK TIMES BOOK REVIEW AND MAGAZINE (Weekly), per year, $1; Canada, $1.50; other countries, $2. Binder, 53 issues, $1.50.
TIMES MID-WEEK PICTORIAL (Thursdays), one year, $5; Canada, $6; other countries, $6.50. Binder, 53 issues, ½ leather, $3.50; cloth, $1.50.
THE NEW YORK TIMES CURRENT HISTORY. Illustrated Monthly Magazine, one year, $3; Canada, $3.50 (foreign, $4). Per copy, 25c.
THE NEW YORK TIMES INDEX, Quarterly—full cloth, per copy, $3; per year, $9.
TIMES WAR VOLUMES—20 volumes—Illustrated—$63.35; ½ leather, $76; full leather, $95.
HISTORY OF THE NEW YORK TIMES—1851-1921. Illustrated. 466 pages. United States and Canada, cloth, $3; paper, 50 cents. Foreign countries, cloth, $2.25; paper, 65 cents.

The Associated Press is exclusively entitled to the use for republication of all news dispatches credited to it, or not otherwise credited in this paper, and also the local news of spontaneous origin published herein. All rights of republication of all other matter herein are also reserved.

NEW YORK, SATURDAY, APRIL 22, 1922.

THE RUSSIAN RETREAT.

The sudden right-about of the Russian delegates at Genoa may be due to any one of several causes. It is possible that they had previously been indulging in a lot of tall talk merely for the purpose of intimidation or bargaining, expecting all the while in the end to take a more sensible position. Or it may be that the reported ultimatum to them by LLOYD GEORGE made them conscious of the error of their ways. They could not, when it came to the pinch, assume the blame for breaking up the conference. Another supposition is that LENIN and those with him at Moscow had a clearer view of what was necessary for Russia than did the Russian representatives at Genoa. It is known that the latter appealed to Moscow for instructions. After getting them their course was entirely changed. The things which they had said they could never do they are now willing to undertake. Mr. LLOYD GEORGE must have had wind of this decision when he told the correspondents the day before that the German difficulty had been got over and that he was confident that the final Russian reply would be satisfactory.

At all events, the Russians have now retreated all along the line. They announce Russia's willingness to recognize all her war debts, as well as those of the Czarist régime, and to waive all those counter-claims, running into the billions, of which they had such a pretty list, when they went to Genoa. Even more significant is the clause in their reply which recites the readiness of the Russian Government to "restore to its former owners the use "of property nationalized or withheld, "and if this is impossible, then to "satisfy the just claims of the former "owners." It will be noted at once that this destroys a good part of the Russo-German treaty just signed at Rapallo. One of its articles, which it provided was to "come into force immediately," stipulated the wiping out of all such private rights as the Russians have now agreed to recognize, but on condition that "the Soviet Government shall not satisfy "similar claims made by any third "State." This condition the Russians have now pitched out of the door, so that the German claims remain on the same plane as all others. This will relieve the Reparations Commission from inquiring whether this article of the Russo-German treaty was in violation of the Treaty of Versailles. It is abandoned almost before the ink on the document became dry. It voids an essential part of the agreement between Russia and Germany and leaves the whole so dubious and ineffective that it may well be ignored in the further proceedings at Genoa.

This surprising and gratifying result is undoubtedly due in good part to the skillful management of Mr. LLOYD GEORGE. He has scarcely an equal in dealing with such complex and difficult negotiations. He knows how and when to use blandishments and make promises, but also is adept in making threats of force or delivering ultimatums at the strategic moment. People thought that his triumphant prediction of the assured success of the Genoa conference on Thursday was premature, or made for ulterior effect, but the news of Friday showed that he had felt out the situation accurately and knew what he was talking about. But behind him, as behind all other personalities at Genoa, there were powerful forces at work, greater than any man or any nation, which made it imperative that the conference continue and seek to work out its vital problems.

The hopes and fears of millions were fixed upon this outcome at Genoa, and it was impossible that any public man or set of public men could lightly take the responsibility of disappointing and thwarting them. Europe needed the Genoa conference. Suffering and almost despairing populations, disordered finance and dislocated industry were almost crying aloud for help. It could not be denied them without the gravest and most imperative reasons. And the fact that what looked for a time as fatal difficulties have been surmounted is of the brightest augury for both the immediate and the distant future of a war-torn Europe struggling back toward settled conditions of life.

"OUR NANCY."

Americans have peculiar reasons for gratification in Lady ASTOR'S passing from triumph to triumph since her arrival in New York. They had read with interest of her career in English public life, but had not known exactly what was the combination of qualities which led to her success. Now they have seen her near at hand and understand. They recognize in her the best type of American womanhood, charming, gay, unaffected and unspoiled. Lady ASTOR tells her hearers that she follows her heart rather than her head. No one will question that her heart is large and sympathetic and in the right place, but the fact is also clear that she has an uncommonly good head. She is witty, ready with bright sallies, but is also gifted with excellent sense and a talent for saying the just and fitting word. Her addresses not only win all hearts but persuade all judgments. And the acclaim with which she has been received has had no effect upon her except to make her, if possible, more simple and democratic than before.

She comes as a messenger of good cheer. Her unconventional ways, her indomitable hopefulness, her smiling outlook upon a troubled world, are especially welcome at this time. But what must above all delight her fellow-Americans is the revelation of what an American girl can do and become when given great opportunities. The wealth at her disposal has meant for her both duty and enlargement. Long before she entered Parliament she had made herself the friend of all sorts and conditions of people in Plymouth. It was natural that she should step from one sphere of usefulness into a larger one. Happy in her husband and children, easy and winning in her relations with all classes of human beings, having no "mission" except to do kind acts and help men and women along to better things, Americans see in her a symbol and pledge of good relations with England and of a large and generous attitude in all international affairs, and greet her with unforced affection and pride as "OUR NANCY."

DIRECTIONS FOR USE.

Believers in the wonder-working tariff will be a little chilled by Senator MCCUMBER'S remarks on the wonderful new measure. It is not perfection, not absolute magic. Valuable advice and directions accompany each bottle. It is the worst time in the world to make a tariff, but the Republicans are bound to make one; and if everybody who benefits by it will be a good boy and not be greedy, prosperity is certain. The cost of production has been in excess of the consumers' ability to buy. It won't do for the manufacturer to begin his economies by reducing wages. Is it possible, then, for the wages of protected and still-more-to-be-protected labor to be reduced? High wages are a part of the high cost of living; but that part mustn't be interfered with. The manufacturer and the retailer must make a moderate and righteous use of the blessing about to be vouchsafed to them:

> Let the manufacturer be satisfied with the most meagre return upon his investment for a while, then let the employés increase their efficiency to the highest possible degree. Then, if the retailer will just follow the manufacturer, the great American public, now hungry for more and better things, will give employment to all to supply its demand, and old-time prosperity will against reign throughout the land.

The advice to the employés is sound. The advice to the manufacturer and retailer is virtuous. But what is the tariff for if they can't take advantage of it? Why are they warned to practice self-restraint while not a word comes from Dr. MCCUMBER for the practice of moderation by his agricultural patients? In spite of the notable rise in agricultural products in the last few months he dwells mournfully on their low prices. He casts a pitying glance upon the millions of non-producing consumers, "clerks, "teachers, professional and vocational men and women," whose earnings haven't kept pace with those of organized labor. How is his tariff going to help them? It won't raise their pay. It will raise the price of what they have to buy. How will the favored ruralists benefit by a tariff that must inevitably jack up the price of everything they have to buy? Still, in some mysterious way, everybody is to be happy and prosperous if the manufacturer, retailer and workman will not abuse their privileges.

While Mr. MCCUMBER was making his curious speech a great protected manufacturer, the President of the American Woolen Company, was cheerfully inviting the country, even in advance of the passage of the Tariff bill, to the pleasure of paying more money for clothes:

> The high price of wool in foreign markets precludes the American manufacturer from getting foreign wools without paying the present practically impossibly high duties. It is well known that there is insufficient wool in this country to clothe our people.

In short, wool and worsted clothes are going to cost more. Still, let us console ourselves. Even if we are doubtful about trusting implicitly in the altruism of the manufacturer and retailer, let us continue to believe devoutly in the thaumaturgy of the tariff. It must be depended upon to put up the price of what you sell and put down the price of what you buy. It is a mistake for Senator MCCUMBER to try to rationalize his economic theology.

STERILIZING ILLEGALITY.

"Agreements to limit production are absolutely illegal," said the Chairman of the Federal Trade Commission with reference to the overdevelopment of coal mines, "and yet they can become absolutely necessary." At a pinch Mr. GASKILL proposes "to have the Government a party to" the closing of superfluous mines, and then cease to be particeps criminis "when the emergency has passed." Thus may crime be sterilized and a deeply perplexed nation thumb its nose at the Sherman law.

The procedure is feasible and indeed familiar in practice. At the spur of an obvious national need, it enables the Government to inject itself into the control of business and then retire with equal agility. Back in the Summer of 1920 Mr. GASKILL'S commission traced a car of coal from the mine to the consumer and found that it passed through twelve hands, every seller taking a profit. Representative ATKESON, who comes from Missouri, asked to be shown why the proceeding did not constitute "a conspiracy to raise the cost of coal." Mr. GASKILL was not sure that there was a conspiracy, or that, if a conspiracy existed, it would be possible to prove it. And in fact no scheme for the administration of law as yet devised can control such abuses. The only conceivable recourse is to a steady, constructive administration of business.

That is what we have been driven to in the case of our premier industry. A return to the railway chaos that existed in the decades preceding the Interstate Commerce Commission act of 1887 is inconceivable. Imperfectly as the commission has sometimes functioned, it has come to stay. True, the parallel is not perfect. In transportation the importance of interstate against intrastate commerce bulks larger than in production, even the production of coal. Yet in many States much of the product is shipped beyond the borders. When miners are organized nationally and call a national strike the interest of the nation becomes paramount. As regards the present crisis, at least, Mr. GASKILL believes that the industry should be "subject to Federal control without regard to State powers."

This course is in line with the decision of the United States Supreme Court on Feb. 27 last. The Interstate Commerce Commission can now "impose any reasonable condition on a "State's use of interstate carriers for "intrastate commerce it deems necessary or desirable." "This is because of the supremacy of the national power in this field." It "does "not involve general regulation of intrastate commerce." Control is unified only "to the extent of maintaining efficient regulation of interstate "commerce under the paramount "powers of Congress."

In the matter of coal we shall probably muddle along, intermittently sterilising the Sherman law, but the means are at hand for creating a new and workable law.

EASIER DIVORCE.

New York has divorce laws of unusual stringency, considerably mitigated by perjury and collusion. It would be a safe guess that in at least a third of the divorces granted in this State the infidelity is fictitious. This is not to mention the false testimony which is not infrequent. These things are the natural consequence of a divorce law which is out of harmony with the present opinion of a large part of the public.

The new Swift law, which permits divorce after five years' absence of either party, is a first step toward relaxing the harsh requirements. If it had made abandonment for five years a ground for divorce, it could be commended more heartily. But the five years' absence is in itself ground, not for divorce, but for quasi-presumption of death. An applicant for dissolution of marriage under this law must furnish "a duly verified petition "showing that the husband or wife "of such party has absented himself "or herself for five successive years "then last past without being known "to such party to be living during "that time; that such party believes "such husband or wife to be dead; "and that a diligent search has been "made to discover evidence that such "husband or wife is living, and no "such evidence has been found." After this, upon notice, if the missing partner fails to appear, the marriage may be dissolved.

What is "diligent search"? The courts will establish that, no doubt drawing on the precedents established by the general position of the law that seven years' absence establishes, for other purposes, presumption of death. Objectors to the new measure, however, have pointed out that the records before the court will apparently depend chiefly on the actual absence of the missing husband or wife, and that in many cases a partner left alone for only a few months might pretend that the absence had been for five years' duration. For years past it has been possible to remarry after five years' absence of husband or wife, if one were willing to take a chance. Such marriages were not void, but voidable; if Enoch Arden, or Mrs. Arden, turned up, the second marriage could be annulled; or, as has happened in some cases, the court could refuse to annul it and in effect send Enoch back to sit down again beneath the palm.

The new statute clears up these uncertainties, but may bring in some of its own. In most cases, no doubt, in which it is invoked, substantial justice will be achieved, but often by means of our familiar first aids to the lovelorn, perjury and collusion. Until a New York Legislature shall have the courage to revise our divorce laws without beating about the bush we may expect that the State will continue to encourage their violation or evasion.

THE PAY OF CONGRESSMEN.

Representative MONDELL, in advising the House to increase the salaries of certain officers of the Shipping Board, observed that the Government commands a great deal of talent of a very high order at very low salaries. "That is true of the House," he went on, adding:

> There are a great many men here who could earn many times the salary they receive here in private life, giving to private business no more time and attention than they do to public business.

Probably a majority of the members of Congress are lawyers, and most of them find time to practice law "on the side." Senator HIRAM JOHNSON of California was not long ago retained by the City of New York, and the bill for his services was said to be $25,000. Senator REED of Missouri recently appeared for a client in trouble in Massachusetts. Lawyers who sacrifice their practice when they enter the House or Senate might be counted upon the fingers of one hand. Representative MONDELL would convey the impression that members of Congress confine their talents to public business; but whether they are lawyers, or farmers or business men, they seldom do anything of the sort.

There are Representatives and Senators who serve their country in Washington for many terms, and Mr. MONDELL is one of them. Their public career is their life, but the number of them is limited. Such men, judged by their ability and devotion, are underpaid, but it must be remembered that the average member of Congress is not irreplaceable. If he is a lawyer, he may go to Congress to draw the salary, his practice not being remunerative, or his purpose may be to seek the position as an honor, perhaps to use it as an advertisement in his profession. He is amply compensated by a salary of $7,500.

THE OPERA SEASON.

The opera, by many deemed the acme of civilization, has grown to new dimensions. The Metropolitan, soon to announce the fortieth year of that house, has built up a great opera-going public, reflected not alone in $100,000 weekly receipts during the half-year, but equally in the responsible company and its artists doubling their number of performances formerly held in New York. Even CARUSO'S loss has emptied neither stalls nor boxes. GATTI-CASAZZA will remain for four years more.

The opera closes after today for six months to come. Warmer weather than is usual in a Northern April has been favorable to the holiday spirit in which, on repeated occasions of late, the opera crowds have joined in petting with blossoms a retiring prima donna with the effect of a Southern carnival of flowers. Miss FARRAR'S withdrawal has at the season's close brought marked proof of a remarkable popularity. But the public will not think that there shall be no more cakes and ale of substantial entertainment on the stage she is leaving. Popular taste in music has just had its vindication, too, in the triumph of a little opera of MOZART, new here after a century.

Other times, other stars. The last year of ABBEY, SCHOEFFEL & GRAU in the Metropolitan directorate showed a total of but 76 presentations of complete opera; this season a full 176 will be the figure. In MAURICE GRAU'S later seasons only one passed the century mark; the period of CONRIED raised it from 101 to 126 performances in a year. GATTI-CASAZZA started with 147, from which, with rare exceptions during the war, the activities of his artists in the aggregate have steadily increased to the present high record—225 performances of opera or concerts, both here and out of town.

Opera in English—translated opera, as distinguished from native novelties—met with a check, following the war, as natural as were the experiments with it in that troubled term. There are those who will recall with pleasure and pride the production in successive seasons of "St. Elizabeth," "Oberon," "Parsifal," and finally, last year, both "Tristan" and "Lohengrin."

This season "Tristan" was restored to the German list, as was "Lohengrin," after one English performance, while "Parsifal" remained in the language, not of its composer, but of its hearers. There were thus four performances of opera in English; four operas in German had 22 performances, eight operas in French 88 performances, and twenty-four operas in Italian 112 performances.

General Manager GATTI-CASAZZA remarked during the farewells of the local season: "We have done some-"thing perhaps never before at-"tempted in giving an average of one "and one-third operas per day for 165 "consecutive days."

If the fallen "royal operas" of intimate luxury oversea ever matched this achievement in quantity and admitted quality, the memory of them has perished.

"SMOKER, SPARE THAT TREE."

Yesterday was celebrated as Arbor Day in New York. In most of the schools the exercises included the reciting of "Woodman, Spare That Tree." According to the letter sent out April 19 by the Empire State Forest Products Association, a more pertinent version would be "Smoker, spare that tree"; for it is "regret-"tably true that more forest fires are "due to smokers than to any other "single cause." Out of 726 forest fires in the last calendar year in New York State 212 were due to smokers, 120 to fishermen and 66 to campers. According to the same authority, approximately as many acres were burned over by fires that were for the most part preventable as were reforested privately in the past decade.

This week has been proclaimed by President HARDING the "Golden Anniversary of Arbor Day," in celebration of the first observance of the day as a tree-planting day fifty years ago in the State of Nebraska at the instance of J. STERLING MORTON. But tree protection has come to be quite as needed a feature in the program of the day as tree planting. So far as the public generally is concerned tree protection is the more important; for while knowledge of soils and of the need of trees is essential to successful planting, so that it must be done by experts or under expert guidance, any one and every one who enters a forest can assist in preserving what has been planted. The tree "protectors" can add acres to our forests as well as the Arbor Day "planters" just by "taking thought." It is stated by the highest tree authorities that destruction by fire of native forests and areas of second growth "remains our most serious problem," and that, if every man, woman and child were made to appreciate the danger of fire and eliminate it to the degree that European nations have done, we shall soon be able to insure for all time a steady and constant supply of the wood and paper upon which we all depend.

Our annual losses from forest fires in the United States amount to more than $20,000,000. These cannot be wholly prevented by legislation, and can only slowly if ever be wholly repaired by reforestation. Every individual should be a friend of the trees and feel toward them as did Ulysses when, after his long wanderings, he was cast shipwrecked upon his home shores.

TOPICS OF THE TIMES.

This Custom Unknown to Ourselves.

Readers of The Manchester Guardian, if they believe an article contributed to its columns by MURIEL HARRIS, will have what they will think new proof that Americans are unlike themselves in what she says about our habit of adopting children.

> Of course, that method of acquiring a family is known here, but, according to this expositor of our peculiarities, it is a common practice, and it is our wont to adopt, not one child, but several of them, and young married folk do it about as often as do those who have given up all hope of having children of their own. As few of us have more than one acquaintance who has adopted a single child, and most of us only have read about the rare instances in which the plan has been extended, the tendency here will be to hold that the writer quoted has followed the usual practice of foreign visitors and founded her generalisations on special cases. Still, she is probably right in saying that adopted children here are treated not only by their legal parents, but by everybody else, exactly as if they were born in the families of which they have become a part, and the equality of treatment continues, even though, later, those parents do have offspring theirs by blood as well as law.

That seems to surprise her, but she explains it as due to the fact that "the blood tie in America is not quite so closely bound up with property as it is in the older countries."

Child Training, English and American.

More interesting than what The Guardian's contributor has to say about the adoption of children in the United States is her incidental revelation that she found the attitude of adults toward children here "totally unlike that of any other country." "The American," she declares, in evident intention to show in what this total unlikeness consists, "treats his child almost from babyhood as a grown-up person, with the rights to consideration and hearing of the grown-up person."

Probably the writer of the article would not care to have drawn from this statement the natural conclusion that elsewhere—in England, for instance—the right of children to consideration and hearing from adults is not recognized. The difference she has in mind, however, is a real one, and it is not surprising that she was struck, while here, by the prominent part which children play in all the families that have them—their constant participation in adult activities—the amount of attention accorded to their conversation, voluntarily and gladly by their parents, and practically under compulsion, and not always very gladly, by others. Relegation to a nursery in charge of a paid attendant, meals by themselves, and only occasional and brief appearances in the presence of guests—these are things rarely encountered by American children in what, if English, would be called middle-class families, and not often, and that only recently, in the higher and richer circles.

The American method, The Guardian's informant says, "requires quite remarkable patience"—from whom, she does not reveal, but it is true, no matter to whom she referred.

Egyptians Like Such Floods.

Again the Mississippi and most of its big tributaries are flooding great stretches of the land adjoining their banks, and, as usual, the inundations are doing a vast amount of damage.

This disaster has had repetition annually, ever since the valley of the great river became at all thickly settled, and, though vast amounts of money have been spent to control the waters and keep them within bounds, the success achieved is dubious and partial. Still, the levee system is the main reliance, though its inadequacy was recognized long ago, as was its tendency, by raising the beds of the rivers ever higher and higher, to make the solution of the problem ever harder and harder.

It is not altogether easy to understand why the rising of our rivers is always a calamity, while like behavior of the Nile for innumerable centuries has been the one means of prosperity to Egypt and is welcomed accordingly. The Nile is a different river from the Mississippi, of course—almost as different as the Mississippi Valley is from Egypt—and yet it does seem that American ingenuity, before this, might have found a way to utilize the incalculable riches which the greater stream brings down from the north every year, to no good purpose except the slow extension of the delta at its mouth.

Publicity Brought Efficiency.

That it does not take, necessarily, two years or more to bring to trial men who commit the crime of robbery at the pistol's point is at last receiving daily and highly satisfactory demonstration in this city. What is also made manifest is that the guilty can be convicted in short order when the evidence against them is fresh and witnesses have not disappeared or forgotten what they saw.

In one of the cases tried the other day an attempt to save the accused in the old familiar way—a change from certainty to dubiety on the part of a witness—was made, but the juryman were not impressed, and their verdict revealed that such amnesia as that is no longer effective.

Among the good results of the energy and efficiency newly displayed in the criminal courts is the frequency with which the prisoners utilize confession of guilt in a lower degree than that charged in the indictment as a means of securing a mitigation of sentence. That, too, makes for speedy punishment, and will help to rescue the city from the deplorable condition in which it recently lay.

All that is done now could have been done months ago had there been official recognition of the facts of the situation. While those facts were denied, the dangers steadily increased; now that they are admitted they are decreasing as steadily.

The newspapers of the city, at least, have nothing to regret, and can claim not a little credit for the part they had in forcing effective action on a reluctant Administration.

REPLY TO MR. WOOD.

Prohibition Synonymous With Discontent, Depravity and Crime.

To the Editor of The New York Times:

Henry A. Wise Wood's letter upon prohibition discloses the fact that he sometimes endeavors to live up to the sapient part of his name, and yet, withal, he is rather naïve. He displays a magnanimous spirit when he remarks that he had "seen too much of the evil of drink to be unwilling to surrender a part of my personal liberties for so great a public good." Then, forgetting, he confesses: "When restrictive measures were about to go into effect I purchased a reasonable stock for future use and gave no more thought to the matter." Corpo di bacco! Why should he? He was a Wise Virgin.

The fact seems to be that Mr. Wood was not in reality surrendering any part of his personal liberty, but rather a great portion of mine, I being one of that large army whose finances did not permit their taking such astute action as relieved them of the necessity of "giving no more thought to the matter." This bland disclosure betrays the fatal defect in this law—it is the grossest class legislation—"hot water and its better adjuncts" for the few and cold water neat for the many. This alone suffices to warrant the belief that prohibition carries within itself the seeds of its own destruction. It would have been better for the cause of prohibition had Mr. Wood's letter never seen the light of day, and as an anti-prohibitionist I thank him for the service he has unwittingly performed.

May I make the trite remark that the great good which the Prohibitionists promised and which Mr. Wood speaks of has not come to pass—but rather there has been some considerable impairment of the moral fibre of the American people since the passage of this iniquitous law? And may I note the fact that England, with the overwhelming burdens and wounds of the war, has greater reason for moral disintegration than this country, which was scarcely touched by the war, and yet she does not display the depravity that has manifested itself in our people since the inception of prohibition, and this notwithstanding the fact that King George's subjects sell and drink large quantities of whisky? Prohibition is synonymous with discontent, depravity and crime, and the sooner the country learns it the better. FRANK MERGENTHALER.
Clearwater, Fla., April 15, 1922.

MORBIDEZZA.

The sun is not shining—
But I would not care if it were.
It is not raining—
But I would not care for that, either.
It is just an ordinary day.
I wish I could hear
Soft, melancholy, wailing music—
But all I hear is a fat German
Playing a cornet tunelessly down the street.
I wish I were in love—but I am not—
Not even unhappily in love.
I wish I hated some one fiercely, madly.
But I hate no one. It is not worth while.
I sit at my window, watching the world go by.
Every one is hurrying. Why should they?
No one can hurry fast enough
To escape anything!

ANNE FRACKER.

OLD RUGS ARE SOLD.

A Nineteenth Century American Hooked Carpet Brings $200.

Hooked rugs made up the important part of the second day's sale of the interesting collection of early American and Colonial furniture and furnishings collected by Mrs. F. H. Davis, at the American Art Galleries yesterday afternoon.

A mid-nineteenth century early American hooked carpet, No. 476, 11 feet 5 by 8 feet 2, brought the top price, $200, going to J. B. Wilson. Smaller rugs averaged about $25 apiece. The animal rugs and others of usual design brought higher prices and brisk bidding. No. 389, a round rug, 3 feet 7 in diameter, with floral centre and grape border, was sold to Mrs. Lathrop Brown for $85. No. 411, a colored medallion rug, sold to Bernet, agent, for $160, and No. 424, a floral medallion rug with oval floral border, went to the same buyer for the same price. No. 433, a floral medallion on yellow centre, was bought by R. Harshe for $75; for No. 436, a rug showing the American eagle with flags, an oval border of stars and the figures 1861, E. Snedan gave $150.

A Colonial design rug, olive green ground and olive green border, No. 461, sold to J. B. Wilson for $155. No. 467, rose sprays on a gray ground with striped yellow and green border, sold to Walker & Gillette for $170, and to the same buyers went No. 474, a rug of cream, brown and green with floral sprays, for $180. The total for the day was $6,091, making a total to date of $9,463. Very early American furniture will be sold today.

COMMUNITY ART EXHIBITION.

Greenwich Village Show Will Be Opened April 24.

What promises to be an art exhibition of unusual interest is a community affair which is to be put over by the artists of Greenwich Village, opening Monday, April 24, and closing Tuesday, May 2. The exhibition is for the benefit of the Art Department of Greenwich House, 27 Barrow Street, where it is to be held. Among the men and women who will show their work are George De Forest Brush, Orlando Campbell, Thomas Dewing, Barry Faulkner, Charles W. Hawthorne, Rockwell Kent, Jean MacLane, Rose O'Neill, Maurice Prendergast and Ezra Winters. Among the sculptors will be Daniel C. French, James Earle Fraser, Anna Hyatt, Paul Manship, Gertrude Whitney, Frederick MacMonnies, Lucy Perkins Ripley, Abastenia St. L. Eberle, Sherry Fry and Lon Lowtell.

There will also be exhibits of the crafts of Greenwich Village, which include ironwork, jewelry, textiles, painted screens, silverwork, enamel on wood, overglazed ceramic decorations, stained glass, dolls and pottery. The pottery and woodwork of the young people of Greenwich House will also be on exhibition.

There will be special features in the way of entertainment each day of the exhibition. Tea will be served.

"BLOCS" TO PUSH TARIFF?

Senator King Predicts a Combination Will Jam Bill Through.

WASHINGTON, April 21.—Officially the Tariff bill was before the Senate today, but actually it received such scant attention that Republican leaders finally acquiesced in the request of the Democrats that further discussion of it be deferred until Monday. By that time the minority expects to be ready to proceed with general discussion of the measure.

When the bill was called up today by Chairman McCumber of the Finance Committee Senator King, Democrat, of Utah, took the floor. He referred briefly to the tariff, saying that he supposed the Republicans planned to put through the bill by a "combination of blocs, the agricultural and manufacturing," without undertaking to explain it in detail. He added that they had become so accustomed to "using the big stick, or having it used," that they intended to employ it in this case.

He expressed disappointment that Chairman McCumber, in his address yesterday, had not told how the bill compared with previous Tariff acts. Instead, he said, Senator McCumber had lectured the manufacturers of the country, telling them how they could bring about a return to prosperity by cutting down their margins of profit.

"I am glad," the Utah Senator said, "that the senior Senator from North Dakota has so much confidence in these interests which appeared before his committee asking for these extortionate tariff rates."

REPUBLICANS AVOID ROW.

Illinois Factional Issues Are Avoided —Still Against League.

SPRINGFIELD, Ill., April 21 (Associated Press).—Illinois Republicans today buried the party hatchet long enough to hold a harmony convention—which lasted fifty-two minutes.

They cheered each other, seated all contesting delegates, adopted a platform that avoided factional issues and staged a friendly demonstration or two.

The Small-Thompson forces seated Mayor Thompson's contesting delegation from Chicago with half a vote per man, obtained the temporary Chairmanship and made half of the motions planned by the Steering Committee.

The McCormick-Brundage-Crowe forces seated their Chicago delegation, also with a half vote per man, conferred the permanent Chairmanship on Senator McKinley, and made the other half of the Steering Committee's motions.

There was no censure or praise of the Small Administration.

The platform adopted praises President Harding's Administration for providing agricultural credits; controlling grain exchanges and the packing industry; relieving shippers from "oppressive railroad rates," getting back to peace-time expenditures for governmental purposes, and "views with confidence the signs manifest" of better agricultural prices. All these are declared "the happy result of a wise program of domestic legislation, the natural result of the people's confidence in a Republican Administration."

The platform endorses the bonus plan now before Congress, congratulates the country on being out of the League of Nations, and expresses "unalterable opposition" to participation on any commissions created under the covenant of the League of the Versailles Treaty.

The platform concludes with a resolution, prepared by Senators McCormick and McKinley, endorsing the Great Lakes-St. Lawrence waterways and urging the President to enter negotiations with Canada with a view of starting this work.

When Governor Small and Mayor Thompson appeared before the convention, they received as enthusiastic a welcome as was given earlier to Senators McCormick and McKinley and Attorney General Brundage.

SEES DEMOCRATIC VICTORY.

Chairman Hull Says West Holds Republicans Haven't Made Good.

Special to The New York Times.

WASHINGTON, April 21.—After a tour of Western and Middle Western States, Cordell Hull, Chairman of the Democratic National Committee, arrived in Washington today for conferences on the coming Congressional campaign with party leaders here. He expressed himself as satisfied that recent elections and primaries had shown a falling off of Republican strength encouraging to Democratic hopes this Fall.

"If the election were tomorrow," said Mr. Hull, "from what I have observed in the States I have visited, the House would go Democratic. The farmer, laborer and business man have been incensated in the pocketbook nerve. They feel that the Republicans have had an opportunity and failed to make good their campaign promises. The terms of the present Administration is already over one-fourth over and it is still offering excuses. The general dissatisfaction with Congress now has spread to a growing tendency to appraise the Harding Administration and measure its promises with its results.

BLOCKADE OF MEXICO PROPOSED IN SENATE

King Urges Drastic Course if a Settlement by Peaceful Means Fails.

CALLS OBREGON BOLSHEVIST

Protests Recognition and Says Democrats Will Help Harding in a Solution.

Special to The New York Times.

WASHINGTON, April 21.—The present Government of Mexico was denounced in the Senate today by Senator King of Utah, as a régime whose tendencies are Bolshevistic, and which remains unrepentant so far as making just reparation for outrages committed against Americans is concerned.

Senator King declared that President Obregon and three members of his Cabinet—de la Huerta, Calles and Villareal—were Bolsheviki, and that they were now and during the war intensely anti-American. Until by treaty Mexico has arranged to make atonement for the murder of American citizens and to pay for the millions of American-owned property that has been destroyed or confiscated, no American Government, said Senator King, should for one moment consider recognising the Obregon or any other de facto or de jure Government of Mexico.

Senator King said that he was not in favor of armed intervention to secure redress for wrongs suffered by Americans, but he did favor the blockading of Mexican ports and the administration of Mexican customs if other and more peaceable means of settling the long controversies failed. President Harding, he urged, should lose no time in promulgating a definite American policy with regard to Mexico, a policy that would be so firm that Obregon and his advisers will have no trouble in understanding exactly what it means and one which they would know that the Administration would maintain.

The speech of Senator King, who is one of the best-informed men in the Senate on Mexican affairs, was, to a certain extent, a reply to resolutions or organizations urging President Harding to recognize Obregon. The losses suffered by American citizens in Mexico, the Senator said, were between $500,000,000 and $600,000,000, while the cost of maintaining the army patrol along the Rio Grande since Porfirio Diaz was exiled, in 1911, was more than $1,000,000,000. This does not include the cost of Pershing's punitive expedition of 1914, which would add another $100,000,000 to the total.

"What do you advocate?" asked Senator Watson of Indiana, one of the Administration leaders, "armed intervention or some other method of handling the problem? Prior to this Administration I was for intervention, although I am not for that method now. What would you have the Administration do in this matter?"

"I would say to the Senator from Indiana," replied Senator King, "that, in my opinion, the course of the present Secretary of State with regard to Mexico has been wise, so far as it has gone. My regret is that he has not gone far enough. I think that the Administration should let Obregon know he has no chance of being recognized until reparation is had for the murder of more than 1,000 innocent Americans, for outrages committed against hundreds of others, for millions of property that has been destroyed—and these property damages, I will say to the Senator, exceed half a billion dollars. We should demand that Mexico render atonement and justice in these matters."

Blockade of Ports Suggested.

"What is the use of demanding it if you don't back up the demand?" Senator Watson asked.

"If our demand is ignored we should then ask that the matters in controversy be referred to a proper tribunal for adjustment," was the reply, "and if that request is ignored, then the only other alternative would be the blockading of Mexican ports and the seizure of the customs machinery of the country."

Senator King added that if the Administration formulated a sound and firm policy and carried it out he did not think the drastic step mentioned as the last resort would ever be necessary. More than 40,000 Americans, he said, had been illegally deprived of their property in Mexico and driven from the country and thousands of them were today barely existing on the American side of the Rio Grande.

Senator King said that Obregon, in his opinion, would eventually be driven from power as were Madero, Huerta and Carranza.

"No man," he continued, "can remain in power who has secured that power by methods such as Obregon reported to. His hands are dripping with the blood of Carranza. He is today, as was Carranza, a man whose tendencies are in the direction of Bolshevism. He remains as he was in the war, anti-American and pro-German. As matters now stand it may be that Bolshevism will in the end triumph in Mexico and the unfortunate people of Mexico will suffer as have the people of Russia under Lenin and Trotsky."

Leaders Called Bolshevistic.

Senator King said that in recent years to impute dishonesty to a Mexican official was sometimes considered a compliment. He named, in addition to Obregon, Calles, de la Huerta, Villareal and many other prominent Mexicans, who, he said, had Bolshevist leanings. Among them he named Morones, the Mexican labor leader; General Magon and General Alvarado, former Governor of Yucatan.

The States of Yucatan, Sonora and Chihuahua, Senator King said, were today governed according to the principles of the Russian Bolsheviki. Unrest tending in the same direction existed in many other states, he added, among them San Luis Potosi and Campeche.

"From whatever angle we look at this Mexican problem," Senator King said, "the problem is a difficult one. All of us, Democrats as well as Republicans, want to help President Harding in arriving at the right solution. Let him formulate a policy that will be just, and also firm, and then let us maintain that policy and in the end this problem will, in my opinion, be settled along lines that are just to all concerned.

"I hope that, contrary to the statements of propagandists, the present Administration will not recognize Obregon until every guarantee has been given to make proper reparation for past wrongs and to guarantee American lives and property throughout the future."

CASTS DOUBT ON WEIGHTS.

C. F. Brush Finds That of Equal Quantities of Zinc Varies.

PHILADELPHIA, April 21.—Scientists gathered from all sections of the United States continued today to wrestle with baffling problems in the fields of chemistry, astronomy and physics at the —— session of the American Philosophical Society. Why clocks run faster by night than during the day; a standard measure of light; stars that are visible in the daylight, and the puzzling question of why equal quantities of certain substances differ in weight were among the subjects under discussion.

Charles F. Brush of Cleveland related experiments conducted by him showing that equal quantities of zinc and bismuth have slightly different weights. Heretofore it has not been doubted that equal masses of all substances had equal weight. The discrepancy, Professor Brush declared, is probably due to the fact that gravitation does not act with equal force on all kinds of matter.

Other speakers at today's session were E. E. Barnard, University of Chicago; R. H. Tucker, Lick Observatory; Karl T. Compton, Princeton University; J. H. Mercreft, Columbia University; Herbert E

MANY DINNERS MARK HASTY PUDDING PLAY

Mrs. William G. Rockefeller Entertains Eighty Guests at the Plaza.

ANGIER B. DUKE A HOST

Gives Supper and Dance for 300—Mrs. D. G. Tenney Has Party for Miss Helen Bull.

Several entertainments last night attracted society.

Mrs. William G. Rockefeller gave a dinner for eighty guests last night at the Plaza before the Hasty Pudding Club theatricals, and Angier B. Duke entertained with a dance and supper at his town house, 2 East Eighty-ninth Street.

Mrs. Daniel G. Tenney of 570 Park Avenue entertained at a dinner at Pierre's for Miss Helen Bull, a daughter of Mr. and Mrs. Frederick Bull, whose marriage to Henry T. Richardson 2d takes place on Monday afternoon in Grace Church. The twenty-eight guests included the members of the bridal party.

Mr. and Mrs. Edward Harold Hedden entertained with a reception at their home, 449 Park Avenue, and Mrs. Burke Roche was a dinner hostess.

Mrs. Rockefeller's dinner was for Miss Hope Lincoln, and Miss Gwendolyn Coombe, a sister of Reginald Coombe, whose marriage to Miss Lincoln will take place on May 22. Mrs. Rockefeller took her guests to the Harvard show and to the dance which followed the performance, also entertaining them at supper in the small ballroom. Mrs. Robert Ogden Bacon, who was also a patroness for the theatricals, entertained at dinner at the Plaza and took her guests to the varsity show.

Mr. Duke had about three hundred guests at his dance and supper. Among them were Mr. and Mrs. Horace R. B. Allen, Mr. and Mrs. A. J. Drexel Biddle Jr., Mr. and Mrs. Craig Biddle, Mr. and Mrs. James A. Blair Jr., Mr. and Mrs. James L. Breese, Mr. and Mrs. Sydney J. Colford Jr., Mr. and Mrs. Frederick H. Cruger, Mr. and Mrs. Casimir de Rham, Mr. and Mrs. John R. Drexel Jr., Mr. and Mrs. James B. Duke, Mr. and Mrs. Lyttleton Fox, Mr. and Mrs. Julian M. Gerard, Mr. and Mrs. George J. Gould Jr., Mr. and Mrs. Jay Gould, Mr. and Mrs. Edward F. Hutton, Mr. and Mrs. Frederick Lewisohn, Mr. and Mrs. Gurnee Munn, Mrs. Turnbull Oelrichs, and Mr. and Mrs. Julian St. C. Shackno.

Also Mr. and Mrs. L. Suffern Tailer, Mr. and Mrs. Leonard Thomas, Mr. and Mrs. A. Ronald Tree, Mr. and Mrs. John Wanamaker Jr., Mr. and Mrs. William J. Warburton, Mr. and Mrs. Malcolm D. Whitman, Mr. and Mrs. J. Macy Willets, Mr. and Mrs. R. T. Wilson, Mr. and Mrs. Bryce Wing, Mr. and Mrs. Morgan Wing, the Hon. and Mrs. Charles Winn, Mr. and Mrs. J. Lorimer Worden, Mr. and Mrs. Stuart L. Wing, Mr. and Mrs. Philip S. P. Randolph, Hermann Oelrichs, Percy Pyne, W. Rhinelander Stewart Jr., Walbridge S. Taft, Austen Gray, Joseph Harriman, William O'D. Iselin and James R. Hyde.

Others included the Misses Lucile Baldwin, Genevieve Clendenin, Virginia De Haven, Felicia Fiske, Aileen Flannery, Estelle O'Brien, Constance Peabody, Isabel Pell, Suzanne Pierson, Elise and Helen L. Rice, Elizabeth Sands, Cora Shields, Ann E. Kaufman, Marie Lamarche, Eleanor Lawrence, Katherine Norton, Louise Wilson and Laura Harding.

Mrs. J. D. Maguire of 550 Park Avenue entertained at a dance at the Ritz-Carlton for her daughter, Miss Barbara Everse, at which there were 130 guests.

About 400 young people attended the Bal Badinage given at Delmonico's by the Club de Pagazet, made up of college men.

OCEAN TRAVELERS.

The beginning of the Spring exodus to Europe is indicated by the passenger list of the White Star liner Olympic, which is scheduled to sail this morning with 2,000 passengers. Among those booked to sail are Titto Ruffo, Prince Mohammed Ali Abrahim and "Blink" McCloskey, his pugilist-secretary; G. R. Hall Caine, son of the novelist; Marshal Neilan, Mr. and Mrs. F. W. Vanderbilt, Bishop John J. McCort, T. P. Adler, Treasurer of the United States Steel Corporation; General C. H. Sherrill, former Minister to Argentina; Robert W. Service, H. Gordon Selfridge and Congressman Ogden Mills.

Society notables booked on the Olympic include Mrs. Otto H. Kahn, Miss Mary Hoyt Wiborg, Mrs. Charles de Rham Jr., Mrs. William L. Breese, Colonel and Mrs. H. H. Rogers, Mr. and Mrs. Warren D. Robbins and the Rev. and Mrs. Alfred Duane Pell.

Among those booked to sail from New York on the White Star liner Cedric are W. H. Leonard Jr. and Mr. and Mrs. Gordon Robinson of New York, J. Morris Meredith, Mr. and Mrs. G. Herbert Windeler and Miss Evelyn Windeler, and Mr. and Mrs. Sohier Welch of Boston; Dr. and Mrs. Frank B. Cross of Cincinnati, Miss C. Carr-Martin and Miss L. Carr-Martin of Pittsburgh, Mrs. Lenox Pawle and Colonel Nicholas Ferguson.

The saloon list of the Red Star liner Finland includes Edward B. Schuler, American Vice Consul at Brussels; Professor A. P. Brigham of Colgate University and Mrs. Brigham, Professor E. M. Patterson, Mrs. S. J. Clough and Miss G. E. Clough of Philadelphia, Dr. and Mrs. A. A. Abbott of Cleveland, Mr. and Mrs. S. A. Mitchell, Philip Cheney and H. W. Farnam Jr. of New York; Mrs. Orlando Johnson of Jacksonville, George P. Randolph of Baltimore and Mrs. Sutor Prud'homme and Miss Margaret Prud'homme of St. Louis.

CUT SOUTH AMERICAN FARES

Two Lines Announce Reduction in Passenger Rates.

The Lamport & Holt Line yesterday announced a reduction of fares to South America, taking effect immediately. The minimum rate to Rio de Janeiro, Brazil, is now $315, a reduction of $100. The fare to Buenos Aires has been cut from $490 to $370. A report that the reduction was intended to start a rate war between the Lamport & Holt Line and the Manson Line, the latter operators for the Shipping Board, was denied by an official of the Lamport & Holt Company.

Alliance Francaise Elects Officers.

The Alliance Francaise du New York last night held its annual election of officers for the coming year at a meeting held at the Bar Association, 42 West Forty-fourth Street. The following were elected: President, Charles A. Downer; Vice Presidents, Paxton E. Gardner, Lucien Jouvaud and Frank D. Pavey; Treasurer, Paul Duran; Secretary, Maxime L. Bergeron. Members of the Board of Directors elected to serve three years are Harold Lambert Allen, Earl B. Babcock, Ribhard de la Chapelle, Paul Duran, Georges C. Heiner, Lucien Jouvaud, Frank D. Pavey and Emile Villemin.

SOCIAL NOTES

New York.

Mr. and Mrs. James B. Van Woert of 870 Park Avenue have returned to town after spending a few days at their country place, Valleyview, Greig, N. Y.

Lewis S. Thompson gave a luncheon for Lady Astor yesterday at Sherry's, the other guests including, besides Viscount Astor, Mrs. Arthur Scott Burden, Mrs. George B. Post Jr., Mrs. Charles Dana Gibson, Mrs. Henry W. Bull, Mrs. Henry Rogers Winthrop and William Travers Jerome.

Mr. and Mrs. Willis F. Paine have returned from Florida and are at the Plaza prior to opening their country home at Yorktown Heights, N. Y.

The Rev. Dr. and Mrs. Ernest M. Stires have issued cards for an at home next Monday afternoon at St. Thomas's new rectory, 3 West Fifty-third Street.

Mr. and Mrs. George Thompson have returned from the South, and will go to their country place at Oyster Bay, L. I., on Monday, for the Spring.

Mr. and Mrs. Cleveland F. Bacon of 875 Park Avenue entertained at dinner last evening, taking their guests afterward to the theatre. Among the guests were Richard Cleveland and Francis Cleveland, sons of the late President Cleveland.

Mr. and Mrs. Erastus M. Cravath are at their country home at Locust Valley, L. I., after a trip of three months abroad. Mr. Cravath, who was ill in Europe, has completely recovered.

Mr. and Mrs. Herbert W. Richter gave a luncheon at the Ambassador yesterday for Mr. Richter's sister, Mrs. Solon G. Bishop of Philadelphia, who is sailing next Tuesday for England.

Philip La Montagne is sailing on the Olympic today to spend two months in England and France.

Mr. and Mrs. Nelson Doubleday have come in from their country place at Oyster Bay, L. I., and are at the Lorraine for the week-end.

Mrs. Howard O. Sturges and Miss Dorothy Sturges of Providence, who arrived on the Mauretania, are at the Ritz-Carlton.

Mrs. Olive W. Barnewall, who has been residing in Paris, returned on the Olympic last Spring and this spring here at 907 Madison Avenue and at Rye, N. Y.

Lady Muir Mackenzie of the Waldorf-Astoria will lecture on "Ladies Grave and Gay" next Tuesday afternoon at the home of Mrs. William Henry Hirst, 875 Park Avenue.

Mrs. E. R. Stettinius will open her house at 1,021 Park Avenue this afternoon for the tenth anniversary sale, tea and dance given by the junior members of the St. Christopher's Guild of St. Mary's Free Hospital for Children.

Miss Alice Lee Miller, a daughter of Mrs. James F. Bacon, and Pierrepont Davis Schreiber of 399 Park Avenue will be married today in Calvary Church in Summit, N. J.

Mrs. George C. Fraser will entertain at dinner this evening before the Mid-Year Dance at the Ritz-Carlton. Other dinner hostesses will be Mrs. F. W. Lincoln, Mrs. W. A. Rockefeller and Mrs. Jonathan Bulkley.

Andrea G. Celesia, attaché of the Italian Embassy in Washington, and Mme. Celesia entertained at luncheon at Pierre's yesterday for six guests.

Miss Elizabeth S. Sizer, daughter of Mr. and Mrs. Robert R. Sizer, and S. Vernon Mann Jr., will be married today in the Central Presbyterian Church. The reception will be at Sherry's.

Another bride today will be Miss Helen Dodd, daughter of Mrs. E. R. Burnett, who will marry John N. Cole in St. Bartholomew's Church.

Miss Harriott D. Ransom, daughter of Mrs. Warren A. Ransom, will be married to Dr. Blake Ferguson Donaldson in St. Thomas's Church.

B. L. FAIRCHILD WEDS.

Miss Elinor Parsons Is Married to New York Congressman.

Special to The New York Times.

WASHINGTON, April 21.—The marriage of Representative Benjamin L. Fairchild of New York to Miss Elinor Gardner Parsons of Yonkers, N. Y., took place at noon today at Wardman Park Hotel, where the bride's father, John N. Parsons, is temporarily residing. The Rev. Wallace Radcliffe, D. D. of the New York Avenue Presbyterian Church officiated.

Hoyt—Wainwright.

Edwin Hinman Hoyt, a son of Mrs. George F. Laurie of this city, and Miss Marjorie Urry Wainwright, a daughter of Mrs. Charles de S. Wainwright of 356 West Twenty-second Street, were married at 8:30 last evening in the Church of the Holy Communion, the Rev. Dr. Forrester of the Theological Seminary, assisted by the Rev. Dr. Henry Mottet, officiated.

Smith—Hancher.

The marriage of Miss Martha Hancher of Richmond, Va., a daughter of the Rev. A. D. Hancher, Secretary of the Home Mission Board of the United Lutheran Church, and J. Wallace Smith of New Canaan, Conn., took place in Holy Trinity Church in this city on Tuesday evening. The father of the bride performed the ceremony. After a honeymoon of two weeks in the Virginia Mountains, Mr. and Mrs. Smith will make their home in New Canaan.

Dr. Veazie Weds Miss Eberts Today.

The Rev. Dr. Henry T. Veazie, precentor of the Cathedral of St. John the Divine, and Miss Carol Eberts, daughter of Mrs. Maud Wyman Eberts of Berkeley, Cal., will be married at 4 o'clock this afternoon in Old Trinity Church, where Mr. Veazie, until recently, was a curate. Bishop Manning will officiate. A reception will follow at the home of Mrs. Samuel A. Tucker, 155 East Sixty-first Street. Miss Eberts is a graduate of the University of California. Mr. Veazie came to Trinity two years ago from Baltimore.

Dodge-Brown Wedding Wednesday.

H. Percival Dodge, American Minister to the Kingdom of the Serbs, Croats and Slovenes, and Miss Agnes Page Brown, a granddaughter of the late Justice Roger A. Pryor of this city and a daughter of Mrs. Arthur Page Brown of 3 West Sixty-ninth Street, whose engagement was announced early this month, will be married next Wednesday at the American Episcopal Church in Paris, according to an announcement received here yesterday by Miss Brown's relatives. The wedding is to be very quiet and only a few friends and relatives are expected to attend.

Wheeler-May Nuptial Plans.

Robert A. Wheeler, a son of Mrs. Mary Wheeler of West New Brighton, S. I., and Miss Cecile Capello May, a daughter of Mrs. Mae May of 801 West End Avenue and Washington, D. C., will be married at 11 o'clock next Tuesday at the Church of the Holy Name on Amsterdam Avenue at Ninety-sixth Street. Mr. Wheeler lives in Pittsburgh, where he is manager of the Williams Steel Sales Corporation. Miss May is a graduate of Mount St. Vincent College and served as a Lieutenant in the United States Volunteer Motor Corps during the war.

Adams-Ostrander Engagement.

Mrs. Charles F. Ostrander of 50 West Fifty-third Street announces the engagement of her daughter, Miss Mary Morris Ostrander, to Hugh White Adams of Yonkers, N. Y., a son of the late Major Hugh White Adams. Mr. Adams was graduated from Columbia in the class of 1920. No date has been mentioned for the marriage.

Delta Alpha Dance.

The Manhattan Chapter of Delta Alpha Fraternity held its annual Spring dance in the east ballroom at the Commodore last evening. It is the oldest fraternity at the College of the City of New York. Dr. Sidney E. Mezes, President of the college; Dean Carleton L. Brownson and Major Herrick and a number of other members of the faculty were present. Among the patrons and patronesses were Mr. and Mrs. Everett P. Wheeler, Mr. and Mrs. William H. Johns and Mr. and Mrs. George R. De Bevoise.

WOMEN SURPRISED BY MRS. PANKHURST

She Appears Unexpectedly in Pan-American Conference in Baltimore.

URGES EQUAL MORAL LAW

Central European Women Call for the Organization of a World Association.

BALTIMORE, April 21.—Uplift—industrial, social and moral—was the keynote of both sessions of the Pan-American Conference today. Men and women from many parts of the world presented their views of the status of women in relation to these questions, and, almost without exception, the speakers expressed their conviction that the United States must lead the way to social as well as industrial reform.

At the afternoon session Mrs. Emmeline Pankhurst, who arrived unexpectedly and who spoke as president of the social hygiene movement in Canada, received an ovation both before and after she spoke. Mrs. Pankhurst declared the world stood urgently in need of both social and moral reform, and she declared that stringent legislation should be obtained to stop the traffic in human lives.

"We must not skip over the surface and think we have done our part," said Mrs. Pankhurst. "Closing a few houses will not cure the situation, though it may alleviate it. We must go to the cause that underlies the traffic in human lives, and men and women must cease to make concessions to the human nature of man. Our moral standards must be raised, and there must be one moral law for men and women alike. When they cease to sell themselves the union of the sexes will produce a race physically and mentally perfect."

Advocates World Association.

A world association of women, organized along the lines of the Pan-American Conference, was demanded in a message of greetings from women of Central Europe presented today.

Dr. Broderick Stephenak, Minister from Czechoslovakia, said that Bohemian women were enthusiastic over the Pan-American conference, but regretted that it was so narrow in scope. Bohemian women, he said, would have the women of the world united to discuss such problems as were before this conference.

Miss Mary McDowell, Chairman of the Committee on Women in Industry, said that 9,000,000 women in the United States were engaged in gainful occupations, and every fourth worker was a woman. It was the business of all women, therefore, to see that standards of employment should be adopted which would guarantee that there would be no injury to the health, welfare and happiness of the individual woman and those dependent upon her.

Woman in the Philippines is the cashier of the family," Mme. de Veyra, official delegate, said. "No man transacts business in the Philippines without first consulting his wife, and every payday he hands over his earnings to her and she gives him an allowance."

Mme. de Veyra protested that this did not mean that her countrymen were "henpecked." It was merely a traditional custom, she explained, for the Philippine husband to do the earning and his wife to do the spending.

A large Mexican flag of heavily embroidered silk hangs over the stage at the conference. It was made by Mexican women, hundreds of whom shared in its handiwork, and was presented to their sisters of the United States through President Obregon. After the conference the flag will be taken to Philadelphia and placed in Independence Hall.

IMMORTALS IN WALL STREET

Shakespeare, Moliere and Dante Seen in "Stygian Tea for Three."

Shakespeare came to Wall Street yesterday, in company with Molière and Dante. The members and personnel of J. P. Benkard & Co., 61 Broadway, some eighteen years ago formed the Shakespearan Research Society, and since then have yearly celebrated the playwright's birthday anniversary, April 23, with some sort of dramatic performance centring about his memory. Yesterday they gave "Stygian Tea for Three," a fantasy by Edward Fales Coward. The main office was the auditorium, the stock blackboard the back drop.

After the three immortals, each in appropriate costume, had toasted each other and sung songs of mutual praise (Dante through the medium of a phonograph, for all his lips could utter was a solemn "bene") they stiffened to the likeness of statues, at whose feet wreaths were laid to the music of a quartet garbed as solemn monks.

The role of Shakespeare was played by Dr. Roland B. Whitridge, Dante's by George Debaw and Molière's by Mr. Coward. Dr. Whitridge's recital of the "to be or not to be" soliloquy of Hamlet was of such excellence that a thoughtful look came to his hearers' faces, to many of whom, perhaps, the ticker in the corner had spelled in the past, "The slings and arrows of outrageous fortune."

GIRLS IN "JEANNE D'ARC."

Hunter College Students Present Play in Town Hall.

An enthusiastic audience filled the Town Hall last night to see Percey MacKaye's "Jeanne d'Arc" presented by the students of Hunter College. From the first scene laid in Domremy, home of the French heroine martyr, to the last act in Jeanne's prison at Rouen, the young women carried the drama along with zest that won frequent applause.

Eighty-two young women were in the cast. The orchestra was composed of twenty students under the leadership of Miss Florence Ruben.

Professor Henrietta Prentice, who teaches oral English at the college, had charge of the preparations and casting of the play. The part of Jeanne was taken by Dora Aberlin and Anna Meade was Charles VII.

Kirmayer School Gives Play.

The annual play given by the Dramatic Society of the Kirmayer School for Boys took place in the grand ballroom at the Plaza yesterday afternoon, the proceeds going to the New York Travelers' Aid Society. Among the patronesses were Mrs. H. Alexander, Mrs. Hugh Auchincloss, Mrs. Robert Bacon, Mrs. J. P. Cotton, Mrs. E. T. Cockroft, Mrs. John Henry Hammond, Mrs. E. C. Jameson, Mrs. William Church Osborn, Mrs. Ernest Poole and Mrs. W. F. Trimble.

Miss Bexler in Children's Songs.

Children's songs by Miss Bobby Bexler in child costumes entertained a matinee audience at the Town Hall yesterday, the singer appearing first as a small girl of today, then in infantile hoops and pantalettes of the 60s, and as a French peasant maiden. H. T. Burleigh's "Scandalize My Name" was among her native songs of the South, while she displayed good diction in trifles like McKinney's "My Tin Bank" and a group of folksongs in French.

WIDOWS' MITES AID WILSON FUND DRIVE

100,000 Donations Have Been for Less Than $5, Says Hamilton Holt.

Hamilton Holt, Executive Director of the Woodrow Wilson Foundation, said yesterday that thousands of gifts toward the $1,000,000 fund to endow the Wilson awards for public service have been small ones made at personal sacrifice. He estimated that about 100,000 of the contributions received have been for less than $5.

A woman who had been "ill for a long time and losing salary every day" sent a "widow's mite," he said. A contributor in a little town in Maine wrote that if his town failed in its quota, he would make up the deficit.

Among the contributors for the day were Mr. B. Stewart, who gave $100; Mrs. Edward A. Grossmann, who gave $50; and Mrs. John Wood Stewart, who doubled a previous contribution of $25 to "assist in raising New York's unfulfilled quota." The Rev. Tertius van Dyke, pastor of the Park Avenue Presbyterian Church, sent a check for $25.

Other contributions yesterday were:

Abe Harrison Post of Keogh, Amer. Legion 174.	Thomas E. Levor, S. M.
Acker, Miss D. F.	Maplesden, R. J.
Baggot, A. L.	May, David W.
Bradford, C. L.	Post, Dr. B. V. D.
Barker, Mary F.	Pratt, Susan Eliot.
Choate, Mrs. Ed.	Roberts, Isabelle Q.
Cobb, Ada J.	Rutherford, Mrs. W. W.
Donaghe, Harriet R.	Satuloff, Sydney.
Eliot, May E. L.	Simon, Gertrude M.
Gaffingay, Thos. J.	Thorp, H. C.
Gibbs, M. L.	Tilley, Laurence E.
Holly, Miss.	Thomas, H. W.
Hunter, Joseph P.	Van Dyke, Tertius.
Hope, Walter E.	Vogler, Louise.
Horton, W. T.	Wenner, Olga.
Jennings, G. E.	Welman, E. C.
Kelley, Joseph F.	

Contributions are received at 17 East Forty-second Street, Room 504; 150 Nassau Street, fifth floor, and the People's Trust Company, 181 Montague Street, Brooklyn.

FEDERATION RAIL MEN ORDER STRIKE VOTE

Protest Against Action of Roads in Farming Out Shop Work.

CHICAGO, April 21.—Another railway strike threat, involving at least the 600,000 members of the railway employes department of the American Federation of Labor, has been made.

Replying to what its officers call "an effort to crush our organization completely," the department, which has been holding its biennial convention here, voted today to send out strike ballots.

"If there is a strike—and I feel sure our men will vote solidly for it—it will be in protest of the action of the railways in ignoring decisions of the United States Railroad Labor Board," said B. M. Jewell, President of the department, tonight.

"The carriers have arbitrarily reduced wages in defiance of the board, have restored the piecework system and have resorted to the 'farming-out' system, which is a mere subterfuge by which they dodge the Labor Board rulings.

"A year ago our membership voted overwhelmingly in favor of a walkout in protest against the 12 per cent. wage reduction, which became effective last July. When the strike date came, however, we favored peace, because of assurance given by the Labor Board that no further wage reductions would be considered for some time. But this time I am sure the issue will come to a showdown. So far as we are concerned, it is a fight for existence.

"The precise wording of the strike ballots is yet to be determined, but the question will be: To strike or not to strike? The ballots probably will be sent out within a short time and the results should be known within sixty days.

The six federated shop crafts and the Switchmen's Union of North America constitute the railway employes department. Jewell said that for the most part their grievances centered about the contract or farming out system.

TEMPLARS AT NEW ORLEANS.

Knights Gather for Their Thirty-Fifth Triennial Conclave.

NEW ORLEANS, April 21.—With the city probably more profusely decorated than at any time in its history, New Orleans today began welcoming the Knights Templar who will open their thirty-fifth triennial conclave here on next Monday. Approximately 35,000 are expected.

Practically the entire downtown section and many uptown residential streets are decorated with the Templars' colors interspersed with the national emblem and Templars' cross and crown. Unusual electrical and lighting effects have been arranged.

Templars already here are being entertained with dinner parties, automobile rides and steamer trips around the harbor.

TEST EXPRESS MACHINE GUN

American Railway Officials Try a New Arm.

A machine gun was tested at the Police Headquarters shooting range yesterday afternoon for the American Railway Express Company. The test was in charge of Patrolman Charles Walsh, pistol expert, and was witnessed by officials of the express company.

The gun shoots both bird shot and steel-jacketed bullets. Yesterday's test was made with the bird shot. It was said the company planned to reinforce its already heavily guarded "valuables" trucks with this type of gun. Yesterday's tests showed that at a range of fifty feet the bird shot spread in a circle or "pattern," with a radius of eighteen feet.

TWO TRIPS FOR HYLAN.

Mayor Week-Ends at Atlantic City —Then to Washington.

Mayor Hylan went to Atlantic City yesterday and plans to return Sunday night. The Mayor and Mrs. Hylan spent the Easter holidays at the seaside resort. He is making another trip there so soon, he explained, to bring Mrs. Hylan home.

Next Monday afternoon the Mayor and members of the Board of Estimate will leave for Washington to appear before the Judiciary Committee of the House of Representatives in favor of a bill to transfer jurisdiction of public utility matters from the Federal Courts to the Supreme Courts of the various States.

Joffre to Be Guest at Aviators' Ball.

Field Marshal Joffre of France will be the guest of honor at the fourth Aviator's Ball, at the Astor on Monday evening. Marshal Joffre will be the dinner guest of Mr. and Mrs. Rodman Wanamaker and afterward the party will go to the Astor and occupy a box next to that of Colonel Laurence La T. Driggs, Chairman of the ball. Notification of the Marshal's acceptance of the invitation sent to him was received yesterday. Uniformed aviators of France, Italy, England and other allied powers, and United States Army and Navy aviators will stand at attention while the orchestra plays the "Marseillaise" as the Marshal enters the box.

Archbishop Asks Help in Drive.

Archbishop Patrick J. Hayes issued a letter to his clergy yesterday which will be read at all the masses tomorrow in each of the 395 churches of the Archdiocese of New York, asking for the support of every Catholic layman and lay woman in the third annual drive for his Catholic charities. This will be between April 30 and May 6.

TELLS WOMEN WORLD IS AT CROSSROADS

Maude Royden, Noted English Preacher, Addresses Y. W. C. A. Convention at Hot Springs.

MANY NEW YORKERS THERE

Mrs. Robert C. Speer Says Sense of Adventure Summons Girls From Highroads of Custom.

Special to The New York Times.

HOT SPRINGS, Ark., April 21.—"The world today has reached the crossroads, the whole future of humanity hangs in the balance. A choice must be made between going forward or backward, as the world cannot stand still."

This was the message given to more than 2,500 women attending the seventh national biennial convention of the Young Women's Christian Association of America here today by Miss A. Maude Royden, noted English woman preacher, writer and suffragist, and daughter of Sir Thomas Royden, formerly Lord Mayor of Liverpool.

"Two great changes have taken place," continued Miss Royden. "The world is so closely knit together that one nation or place cannot suffer without the entire world suffering and science has advanced to such an extraordinary point that it may soon eliminate forever the struggle for existence and make of the world something like the Garden of Eden.

Mrs. Robert C. Speer of New York City, President of the Y. W. C. A. National Board, said in presenting its report:

"Notions of girls derived from Louisa M. Alcott are out of date. Girls are beset with complex interests; a Pandora's box of new emotions and experiences fills the air with thrills and stings for them. The sense of adventure, of something lost beyond the ranges, something calling for us, summons them out of the old highroad of custom. Unless they are led aright there may be weary years of wanderings in the wilderness.

"This generation is the first to feel the impact of many new forces in the world's life. The camera and the illustrated paper have brought the world to the girl's door. The morning paper brings her the world's politics and scandal. The movie, with its crude lights and lines, tends to destroy the fine edge of imagination, or would if God had not made resilience one of the attributes of youth. Modern science pours into the lap of young people great stores of treasure along with the alloy; why should they not want to try everything, explore all the avenues of life?"

There are more than 100 women in the New York State delegation, Manhattan being represented by 32, Brooklyn by 12 and Buffalo by 12 and the other cities by from 1 to 8. Among those from New York City are Mrs. George H. Ford, member of the National Board; Miss Edith Jardin, former head of that department of the Y. W. C. A. working among foreign-born girls; Mrs. Lewis H. Lapham, Chairman of the World's Service Council, and Mrs. William Adams Brown, Chairman of the Finance Division of the National Board.

KINKEAD'S WIDOW STRICKEN

Critical Illness Ascribed to Trial in Which Miss Stone Was Freed.

Mrs. Marie Gormley Kinkead, widow of Ellis Guy Kinkead, former city solicitor of Cincinnati, who was shot and killed by Miss Olivia M. P. Stone on August 6, 1921, is in a critical condition in Cumberland Street Hospital, Brooklyn, where she was taken yesterday, suffering from heart disease. Her illness is believed to have been brought on by strain resulting from the trial last month at which Miss Stone was acquitted. Mrs. Kinkead was present throughout the trial, though she did not take the stand as a witness.

Mrs. Kinkead was taken ill in her apartment, 45 South Elliott Place, Brooklyn, where she and her husband were living when he was shot by Miss Stone.

CITY OFFICIAL STRICKEN.

John O'Neil, Chief Clerk of Estimate Board, Taken to Hospital.

John O'Neil, 61 years old, chief clerk of the Board of Estimate, was stricken with apoplexy last night as he was preparing to leave his office in the Municipal Building to go to his home at 243 Madison Street. He was taken to Volunteer Hospital by Dr. Joseph L. Rothfeder. Physicians at the hospital said later that his condition was serious.

To Show Caruso Mementos.

The Caruso Memorial Foundation is opening at the Canessa Galleries on Monday, to continue till May 7, an exhibition of Caruso's art collection, cartoons and other matters associated with the late tenor. With these are shown some historic musical instruments and mementos of famous artists and composers. Concerts and lectures during the two weeks of the show will include folksongs and dances of European peoples.

Double Funeral for Couple.

A double funeral service was held yesterday for Dr. George W. Richardson and his wife, Laura, who died within twenty-four hours of each other of pneumonia at their home, 252 West Eighty-second Street. Dr. Richardson, who had been ill six days, died Wednesday, his wife having succumbed the previous day after an illness of five days.

Theodore J. Lindley Dies.

Theodore J. Lindley, of the firm of Lindley & Co., bankers and brokers, 100 Broadway, died Thursday night at his home, 28 Godfrey Road, Upper Montclair, after a short illness. He was born at Irvington-on-Hudson 39 years ago, and graduated from the Choate School at Wallingford, Conn. He is survived by his wife, three sons, a brother, Allen, who is on the Board of Governors of the Stock Exchange, and two sisters, the Misses Grace and Alice Lindley. Services will be held at 11:45 this morning in St. James's Church, Upper Montclair.

Arthur F. Rice.

Word was received here last night of the death on Monday in Los Angeles of Arthur F. Rice, who was Commissioner of the Coal Merchants' Association of New York from 1907 to 1921, when he was compelled by ill health to resign. He had been living in Los Angeles with his wife and son, Ralston, for a year. He was 65 years old. Services will be held in this city at two o'clock next Wednesday afternoon in the Funeral Church, Broadway and Sixty-sixth Street.

"The Blind Boss" Dies.

SAN FRANCISCO, Cal., April 21.—Christopher A. Buckley, veteran political figure of San Francisco, at one time known as "The Blind Boss," died last night at his home here. He was 77 years old. He was a Democrat. In the middle nineties resentment of his leadership was started, led by United States Senator James D. Phelan, who was elected Mayor of San Francisco.

Farmer-Painter Is Dead.

LOS ANGELES, Cal., April 21.—Alfred Montgomery, known as the "farmer-painter," died here last night. He was 65 years old. Montgomery was best known for his paintings of farm life. His "Down on the Farm" was hung at the Paris Exposition in 1900 and later was sold for $10,000.

Obituary Notes.

MARTIN BEAM, 58 years old, of the firm of Nathaniel Beam & Sons, interior decorators, died suddenly yesterday at White Plains.

JOHN CHARLES SAWKINS, a retired builder, died from Bright's disease on Thursday at his home, 2,110 Bedford Avenue, Brooklyn, in his seventy-eighth year. Mr. Sawkins was a director of the Flatbush Co-operative Loan and Savings Institution.

GEORGE M. WALKER, for many years with the Old Dominion Steamship Company, of which his brother, Herbert B. Walker, is President, died at his home, 1,440 East Nineteenth Street, Flatbush, on Thursday, aged 84 years.

Engaged.

HARTMAN—WEINER—Mrs. Frances Weiner, 564 West 160th St., announces the engagement of her daughter, Sadye, to Mr. John J. Hartman of New York.

Married.

TRENKMAN—NUGENT—Beatrice Provost of 530 West End Av. to Frederick Trenkman of Brooklyn, on April 20, at the Marble Collegiate Church, 29th St. and 5th Av., New York.

Died.

ADAM—On Wednesday, April 19, 1922, James Adam, in his 76th year. Funeral services at his late residence, 855 West 30th St., New York City, on Saturday, April 22, at 2 P. M.

ALDEN—Emilie Pellissier, wife of Edmond K. Alden, on April 21, 1922, at 1,323 Dorchester Road, Brooklyn, N. Y. Funeral services at Marblehead, Mass.

ALEXANDER—On Friday, April 21, 1922, Sarah A., wife of the late James R. Alexander, mother of Marjon Dorchester of Leonia, N. J.; Elliot Alexander of Kansas City, Mo.; William A. Alexander of Rochester, N. Y., and James R. Alexander of Toronto, Canada. Funeral services will be held at the Lefferts Place Chapel, 86 Lefferts Place, near Grand Av., Brooklyn, on Sunday, April 23, at 2:30 P. M.

BAILEY—On Wednesday morning, April 19, 1922, Norman Bailey, beloved husband of Ida Nettleton, residence 21 Treno St., New Rochelle. Remains may be seen at W. J. Matthew's Funeral Parlors, 233 Lenox Av., between 121st and 122d Sts., until Saturday morning. Funeral services in St. Matthew's Church, 28 West 34th St., Saturday afternoon, 2 o'clock.

BARNES—At his residence, 24 Schermerhorn St., Brooklyn, N. Y., Thursday, April 20, 1922, Daniel Barnes, in his 90th year. Services at the chapel of the Church of the Pilgrims, Remsen and Henry Sts., Brooklyn, Saturday afternoon, April 22, at 2:30 o'clock. Interment private.

BEAM—At White Plains, N. Y., April 21, 1922, Martin Ryerson, husband of Edith J. Beam. Funeral services will be held at his late residence, 35 North Broadway, White Plains, Sunday afternoon at 1 o'clock. Interment Greenwood, Hackensack, N. J. *N. Y. papers please copy.*

BLANEY—On April 20, at her residence, 1,177 3d Av., Rose Blaney (nee Callahan), beloved wife of William C. Blaney. Funeral Monday, April 24, at 9:30 A. M. Solemn high mass of requiem Church of St. John the Martyr, East 72d St. Interment Calvary.

BLIGH—On Friday, April 21, at 4:45 P. M., at her residence, 478 West 158th St., Abbie C. Bligh, widow of the late John W. Bligh, of St. Catharines, Ontario, Canada. Services at the Chapel of the Intercession, Broadway and 155th St., Monday, April 24, at 10:45 A. M. Interment private.

BORGES—Miss Louise, beloved sister of Mrs. Regina Pritting, Mrs. M. Faber and Mr. William Borges, passed to her eternal reward April 20, 1922, at the home of her sisters, 230 South Parsons Av., Flushing. Requiem mass Monday at 10 A. M., St. Michael's Church, Flushing. Interment St. John's Cemetery.

BRIGGS—Suddenly, on April 21, Albert L. Briggs, in his 69th year. Funeral private. Interment Canastota, N. Y.

BROGAN—Friday, April 21, 1922, after a short illness, Marie Lemcke, beloved wife of Arthur Brogan of Mount Vernon, N. Y. Notice of funeral later.

BROWN—William Murdoch, beloved husband of Mary L. Brown, at his home, 136 Union St., Montclair, N. J., on Friday, April 21, 1922. Funeral services at Unity Church, Montclair, N. J., on Sunday, April 23, at 4 o'clock.

BROWN—Agnes Holmes, on April 21, at 209 Wadsworth Av. Funeral services at late home Sunday, April 23, 4:30 P. M.

BUSCHMANN—Anthony H., on April 20, beloved husband of Margaret Buschmann and beloved father of Lawrence, Herbert, Alice, Walter and Margaret; member of B. P. O. of E. No. 878. Funeral from his late residence, 15 Covert Place, Flushing, L. I., on Sunday, April 23, at 2 P. M. Interment Lutheran Cemetery, Borough of Queens, L. I.

CAMPBELL—At Utica, N. Y., on Thursday, April 20, 1922, John Sinclair, son of the late Samuel and Agnes Sinclair Campbell.

COLEY—Suddenly at Westport, Conn., April 20, Ambrose Hurlbutt Coley, son of Francis C. and Cornelia Hurlbutt Coley, in his 25th year. Funeral services at Summer residence, Edgehill, Westport, Saturday, at 2:30 o'clock.

COLLENDER—On April 19, 1922, in Venice, Italy, Julia Agnes Collender, wife of the late Hugh William Collender.

CORNELL—On Friday, April 21, 1922, Anna Priscilla Suydam, wife of the late James E. Cornell, in her 91st year. Services will be held Sunday afternoon at 2:30 at her late home, 227 Hancock St., Brooklyn.

DREW—General Society of Mechanics and Tradesmen. Executive offices, 20 West 44th St., N. Y. City. Brothers: Sorrowful announcement is made of the death of Brother Orrin H. Drew on April 21, 1922, for forty-two years a member of the Society. Funeral services at his late residence, Terrace and Division Avs., Hasbrouck Heights, N. J., on Sunday at 3 o'clock.

FRANCIS N. HOWLAND, President.
EDWARD L. HOFFMAN, Secretary.

DUNCAN—Clarence W., at Belvidere, N. J., on April 20, 1922. Funeral services at Belvidere Rest, Belvidere, N. J., Sunday, April 23, 1922, 4 P. M.

FERRIS—Hannah, wife of late John Ferris, on April 20. Funeral services Fawling, N. Y., Monday, 10 A. M.

FLYNN—On April 20, 1922, the

SIX GAMES IN ROW FOR THE CHAMPIONS

Giants Again Trim the Robins, 4 to 1, Although the Latter Make Thirteen Hits.

JESS BARNES IN TROUBLE

Tightens in Pinches and Gets Splendid Support—Brooklyn Team Receives a Shake-Up.

Six straight, and still going strong—that's the Giants this morning. The champions added another victory at Ebbets Field yesterday, trimming the Robins, 4 to 1

"Who's going to stop them Giants?" Wilbert Robinson asked, querulously. Uncle Robbie can't understand it at all. Dazzy Vance tried to stop the champions on Thursday and couldn't. Al Mamaux, Sherry Smith, Clarence Mitchell and unnamed others tried it last week and couldn't. Dutch Ruether, his favorite southpaw, tried it yesterday and couldn't. Burleigh Grimes will try it today, and perhaps he can.

Ruether has nothing to complain of as regards the hitting behind him. The Robins made thirteen safe blows, but could score only once. How to make thirteen hits and only one run looks, offhand, like a neat conundrum. But the Dodgers solved it without logarithms or a T-square. They hit with great vim when the bases were empty, but Jess Barnes was a bit too much for them in the pinches. The Brooklyn left-on-bases total reads like the census of a young and growing town.

Good consecutive hitting won for the Giants. Take the second inning, for example. Young singled to the shortstop. Meusel laced a terrific double smack against the right-field fence, Kelly singled briskly over second, and two runs were in.

Score Run on One Single.

Again, in the eighth, Meusel and Kelly walked. Shinners tried twice to sacrifice, and then fanned. But Snyder drove a hard single between third and short, and another run was made—only one hit, as compared to the thirteen that the Dodgers needed for their lone and isolated tally.

Uncle Robbie gave the Brooklyn line-up one of its most vigorous shake-ups in many years. For the first time since before the pennant-winning days of 1920 Jimmy Johnston was tried loose from his third-base job and sent to second. Andy High went from short to third, Sam Crane from the bench to short. Who suffered in the mix-up? None other than Ivan Olson, who seems to be going the long, long trail.

Olson was active on the coaching lines, but perhaps that was merely to keep warm. More of the opening day's frigid weather kept the crowd down to five or six thousand. The Giants kept themselves cozy enough running the bases, but the Robins nearly froze standing on the base lines waiting for some one to hit in a pinch. The Brooklyn pitchers need warm weather more than anybody else.

Jess Barnes was up to his neck in trouble nearly every inning. Sometimes Jess's own smart pitching pulled him out. Other times crisp work by his supporting cast did the trick. Kelly and Shinners came to the rescue in several of the many crises. Rawlings and Bancroft flashed two double plays that stopped the Robins short. The Giants played like champions and looked like champions—fielding well, conserving their hits and winning behind pitching which allowed thirteen hits.

Bancroft Makes Smart Play.

It looked very grave for Barnes in the first inning. Andy High started off with a single to right and Johnston got an alleged two-base hit when Meusel tried to play his hit to left with one hand and fumbled. This was a highly critical situation, but a smart play by Davey Bancroft staved off most of the danger. When Neis hoisted to Shinners the Giant Captain blocked off the throw to the plate, shot a quick toss to Groh and Nipped Johnston at third. High, of course, scored, but the bases were empty. Groh's hand was slightly spiked on the play, and when Wheat gave him an easy grounder Henry threw the ball at Kelly's feet. Myers bounced a hit to third, but Barnes forced Schmandt to raise a lofty one to Bancroft.

As stated before, the Giants galloped into the lead in the very next inning. Young and Kelly singling and Meusel sandwiching a double in between. One more was annexed in the fourth, which Groh opened with a single between first and second. After Young had sacrificed Meusel and Kelly walked, filling the bases. Shinners forced Kelly at second and Groh sprinted across the plate.

The Robins, meanwhile, were scurrying around trying to tear down that handsome Giant lead. In the second inning Miller singled with one down and was forced. Then High singled off Rawling's glove, but Johnston could summon nothing healthier than a grounder to Bancroft on which High was nailed at second.

Wheat walked and Myers singled with one out in the third, but a Bancroft-Rawlings-Kelly double play ended the fun. Miller singled with one out of the way in the fourth, only to get all tangled up in another two-ply slaughter, Rawlings to Bancroft to Kelly. Nice baseball the Giants were playing.

Barnes Unsteady in Sixth.

Barnes wabbled some more in the sixth, letting Myers and Schmandt hit safely with one out, and then straightened himself out. Sam Crane struck out rather dolefully, and Otto Miller grounded to shortstop.

Still more excitement came in the seventh and eighth. Ruether started the former session with a single to right and lingered idly around first base while High flied to Shinners and Johnston gave the same player a chance to make a pretty catch near the bleachers. Then Neis singled to centre, conveying Ruether to third, but Wheat's grounder was child's play for Groh. In the eighth, after Myers and Schmandt had fanned, Meusel misjudged Crane's line drive and it went for a double. Miller fouled to Kelly for the third out.

The Giants decorated their score with another run in the ninth. Meusel and Kelly strolled to first and, after Shinners had swished the icy atmosphere,

BASEBALL

YESTERDAY'S RESULTS.

AMERICAN LEAGUE.

New York 1, Washington 0.
Detroit 15, Cleveland 7.
Chicago 10, St. Louis 5.
Boston at Philadelphia, cold.

NATIONAL LEAGUE.

New York 4, Brooklyn 1.
Boston 6, Philadelphia 4.
Chicago 8, Cincinnati 3.
St. Louis at Pittsburgh, snow.

STANDING OF THE CLUBS.

AMERICAN LEAGUE.

	Won.	Lost.	P. C.
New York	6	2	.750
Cleveland	6	2	.750
Philadelphia	4	3	.571
Chicago	4	3	.571
St. Louis	4	4	.500
Boston	3	4	.429
Washington	2	6	.250
Detroit	1	6	.143

NATIONAL LEAGUE.

	Won.	Lost.	P. C.
New York	6	1	.857
Chicago	6	2	.750
St. Louis	4	3	.571
Pittsburgh	4	3	.571
Philadelphia	3	3	.500
Boston	2	4	.333
Brooklyn	2	5	.286
Cincinnati	1	7	.125

WHERE THEY PLAY TODAY.

AMERICAN LEAGUE.

Washington at New York.
(Game starts at 3 P. M.)
Boston at Philadelphia.
Cleveland at Detroit.
Chicago at St. Louis.

NATIONAL LEAGUE.

New York at Brooklyn.
(Game starts at 3 P. M.)
Philadelphia at Boston.
St. Louis at Pittsburgh.
Cincinnati at Chicago.

Snyder singled to left and brought Meusel home with some more good news. After that there wasn't any more.

The score:

NEW YORK (N.)	AB	R	H	PO	A
Bancroft,ss	5	0	2	5	4
Rawlings,2b	5	0	1	3	7
Groh,3b	4	1	2	1	1
Young,rf	4	1	1	0	0
Meusel,lf	2	2	1	0	0
Kelly,1b	2	0	2	11	2
Shinners,cf	4	0	0	3	1
Snyder,c	4	0	1	2	1
Barnes,p	4	0	0	1	3
Total	33	4	10	27	19

BROOKLYN (N.)	AB	R	H	PO	A
High,3b	5	1	3	1	4
Johnston,2b	5	0	1	4	5
Neis,rf	3	0	1	0	0
Wheat,lf	3	0	0	2	0
Myers,cf	4	0	3	1	0
Schmandt,1b	4	0	1	13	1
Crane,ss	4	0	1	4	5
Miller,c	4	0	0	2	3
Ruether,p	4	0	1	1	4
aT. Griffith	1	0	0	0	0
Total	37	1	13	27	22

a Batted for Neis in ninth.
Error—Groh.

New York	0	2	0	1	0	0	0	1	0	—4
Brooklyn	1	0	0	0	0	0	0	0	0	—1

Two-base hits—Meusel, Johnston, Crane. Sacrifice hits—Young, Neis. Double plays—Crane, Johnston and Schmandt; High, Crane and Schmandt; Shinners, Barnes and Groh; Barnes, Rawlings and Kelly; Rawlings, Bancroft and Kelly. Left on bases—New York 6, Brooklyn 11. Bases on balls—Off Barnes 1, Ruether 3. Struck out—By Barnes 5, Ruether 2. Umpires—McCormick, Pfirman and Rigler. Time of game—1:40.

CUBS SCORE 7 IN SEVENTH.

Drive Rixey From Mound and Defeat Reds by 8-3.

CHICAGO, April 21.—Rixey of Cincinnati weakened in the seventh inning today after holding Chicago to two hits and was driven from the mound. In this session he was pounded for a single, a homer by Hack Miller and doubles by Krug and O'Farrell. Couch, who replaced him, walked two men and Kelleher followed with a triple, which gave the locals seven runs in this inning and the game by 8 to 3.

The score:

CHICAGO (N.)	AB	R	H	PO	A
Statz,cf	4	0	0	3	0
Hollocher,ss	3	1	1	1	4
Kelleher,3b	4	1	1	2	1
Grimes,1b	3	0	1	12	0
Friberg,rf	3	0	0	1	0
Miller,lf	4	2	3	3	0
Krug,2b	4	1	1	3	3
O'Farrell,c	3	1	2	3	1
Cheeves,p	3	1	1	0	4
Total	31	8	9	27	13

CINCINNATI (N.)	AB	R	H	PO	A
Burns,cf	4	0	0	2	1
Harper,rf	3	2	2	2	0
Duncan,lf	4	0	1	0	0
Bohne,2b	4	0	0	1	1
Daubert,1b	3	1	1	12	1
Kimmick,ss	3	0	1	2	0
Pinelli,3b	3	0	1	0	2
Wingo,c	3	0	0	5	1
Rixey,p	2	0	0	0	0
Couch,p	0	0	0	0	0
aFonseca	1	0	0	0	0
Markle,p	0	0	0	0	0
Total	30	3	6	24	16

a Batted for Couch in eighth.
Errors—Kelleher, Grimes, Krug, O'Farrell.

Chicago	0	0	0	0	0	0	7	1	0	—8
Cincinnati	0	0	0	1	0	1	0	0	1	—3

Two-base hits—Harper, Krug, O'Farrell, Daubert. Three-base hit—Kelleher. Home run—Miller. Sacrifices — Pinelli, Kimmick. Double play—O'Farrell and Hollocher. Left on bases—Cincinnati 4, Chicago 4. Bases on balls—Off Rixey 1, Cheeves 2, Couch 2, Markle 1. Struck out—By Rixey 2, Cheeves 2, Couch 1. Hits—Off Rixey 6 in 6 1-3 innings, Couch 1 in 2-3, Markle 2 in 1. Hit by pitcher—By Couch (Grimes). Losing pitcher—Rixey. Umpires—Quigley and Moran. Time of game—1:47.

BRAVES CAPTURE OPENER.

Defeat Phillies, 6-4, After Mayor Curley Throws Out First Ball.

BOSTON, April 21.—McQuillan of Boston and Meadows of Philadelphia were knocked out of the box here today in the home opening of the Braves. Fillingim relieved McQuillan and received sensational support, Boston defeating the visitors, 6 to 4. Mayor James M. Curley threw out the first ball. The batting and fielding of Boeckel and Kopf were features. Cold was responsible for a slim attendance of 5,000.

The score:

BOSTON (N.)	AB	R	H	PO	A
Powell,cf	4	0	1	3	0
Kopf,ss	2	2	1	3	3
G'thw'th,rf	3	0	0	1	0
Cruise,lf	3	0	1	1	0
Boeckel,3b	3	2	2	2	5
Holke,1b	4	1	1	12	1
Ford,2b	4	1	2	1	1
O'Neil,c	4	0	1	4	0
McQuan,p	0	0	0	0	1
Fillingim,p	3	0	0	0	1
Total	30	6	9	27	12

PHILADELPHIA (N.)	AB	R	H	PO	A
LeB'veau,lf	5	1	2	3	0
Rapp,3b	4	0	1	2	1
Walker,rf	4	0	1	2	0
Williams,cf	5	0	2	1	0
Leslie,1b	3	0	1	10	2
Fletcher,ss	4	1	1	1	5
P'kinson,2b	4	0	0	3	1
Henline,c	4	1	1	4	0
Meadows,p	2	1	2	0	2
Hubbell,p	1	0	0	0	0
aLee	1	0	0	0	0
Total	37	4	11	24	11

aBatted for Hubbell in 9th.
Errors—None.

Boston	1	0	0	3	1	0	0	1	0	—6
Philadelphia	0	0	3	1	0	0	0	0	0	—4

Two-base hits—Rapp, Powell, Ford. Three-base hit—Henline. Home run—Kopf. Stolen bases—Williams. Sacrifices—Cruise, Kopf. Double plays—Fletcher to Rapp; Kopf to Holke. Left on bases—Philadelphia 9, Boston 5. Base on balls—Off Meadows 3, McQuillan 3. Struck out—By Meadows 1, Hubbell 2, Fillingim 2, McQuillan 1. Hits—Off Meadows 6 in 4 innings, none out in fifth; Hubbell 3 in 4, McQuillan 4 in 3 1-3, Fillingim 7 in 7 2-3. Winning pitcher—Fillingim. Losing pitcher—Meadows. Umpires—Hart and O'Day. Time of game—1:55.

Curves and Bingles.

This interborough series is proving to be null and void as far as attendance is concerned. Squire Ebbets almost wept when the mercury kept up its batting stump yesterday. Good weather, today, however, and the fans will have to be packed in.

Shinners hasn't hit a lick since moving over to Ebbets Field. He forced Kelly at second base three times yesterday, and the fourth time fanned.

The fielding feature was not hard to locate. With Shinners on first in the seventh chapter, Hy Myers romped something less than seventeen paces and smared Snyder's fly with his gloved hand. Hy lost his hat but not the ball in the wild chase.

Kelly's technique was not a bit spotty on Johnston's fast grounder in the ninth. Long George stretched his India rubber frame a notch or two, gathered the ball in and threw to Bancroft to force High.

While Jess Barnes was struggling with the Robins, his old brother, Virgil, and Claude Jonnard pitched a fast game and

Looks like Mail and Grimes for today.

a half in the right field bull pen. Every time the spectators looked up a Robin was making a hit and the two youngsters were rushing out to warm up.

The condition of Barry McCormick's eyesight was the subject of much conversation by the Robins. After Ruether had kicked on two straight pitches in the eighth, Barry made the retort courteous. He brushed off the plate.

Barnes got Neis's grounder in the third through the simple expedient of falling on his face and blocking the ball, then arising and tossing to Kelly.

The human chattels whom John McGraw put on the auction block last Winter—Douglas and Barnes—seem to be holding up pretty well. Each has won two straight games, and against the Robins, at that.

Davey Robertson, back in the Giant fold again, is expected to report to McGraw this afternoon at Ebbets Field. Rumor says that the Yanks were after him.

ERROR BY LAMOTTE GIVES YANKS GAME

Wild Throw to First Sends Fewster Home With Run That Beats Washington, 1-0.

BOTH PITCHERS IN FORM

Shawkey and Phillips Engage in Brilliant Duel — Victors Tie Indians for League Lead.

The door of the weather man's refrigerator was still open at the Polo Grounds yesterday afternoon but nothing could chill the warmth of Dame Fortune's smiles so far as the Yankees were concerned and this morning finds the American League champions nestling snugly, though somewhat cramped by Cleveland, at the head of Ban Johnson's family table. Robert Lamotte literally threw the Hugmen into a tie for the lead. Faulty aim on his part presented the Yanks with the only run of the game, Washington finally passing out of the picture when Wally Pipp smared a wicked grounder from the bat of Finch Mitter Brower for the last out in the ninth chapter. As already indicated, the final score was, New York 1, Washington 0.

The steam heating arrangements at the Polo Grounds are extremely poor. New York fandom has learned that fact through many a shiver, and New York fandom is finicky about such things. For that reason, when Big Ed Walsh, who years ago was wont to pitch the Chicago White Sox to a place in the baseball sun, but who is now doing his turn as an umpire called "Play Ball" there were a scant 4,000 wrap-laden hardies assembled for the festivities. It wasn't as chilly as on Thursday, due chiefly to the fact that the wind was under better control, but it was chilly enough to make one think of home and the fireside.

It was in such a setting that the Yankees and Senators jammed another baseball game into the league's records.

A Costly Misplay.

It was exactly 3:45 when Dame Fortune took a hand in the proceedings and chaperoned the Yankees to victory. There were two down at that particular time in the Yankees' first inning and Wilson Fewster was prancing impatiently off third base by virtue of his own slashing two-bagger to left field and Baker's infield out. McMillan stammed a grounder at Lamotte, who smared the ball but threw wildly to first base, Fewster checking in with what subsequently proved to be the lone tally of the game. A vote of thanks is hereby extended to the aforementioned Mr. Lamotte of Washington, D. C.

One of the notable occurrences of the afternoon was the formal debut of Whitey Witt as a Yankee regular. The former star of the Athletics, recently purchased by Miller Huggins for a sum said to be $16,000, was injected in right field and Elmer Miller was given much needed rest. Norman McMillan was moved over to left field. Witt was sent to patrol the garden, not because Miller has shown any signs of fatigue, for that ambitious young man has repeatedly been smacking the ball in Ruthian fashion. One of his legs has been bothering him for some time, however, and he has been waiting for Witt to put in an appearance so that he could rest the injured limb. Witt did all that was asked of him afield, clutching the only fly that went his way during the afternoon. He also made one hit four trips to the saucepan, a single to centre in the ninth inning.

Welcome as the victory was to New York, and much as Bob Shawkey deserved it, for he certainly pitched in masterful fashion throughout, it must be admitted that Tom Phillips, whom the Senators acquired from New Orleans and who some two or three years ago had a trial with Cleveland, was the victim of cruel circumstances. Phillips turned in a game that ordinarily would be crimmed with victory. He held the Yanks to five scattered hits, and would never have been in any serious jams but for loose fielding behind him. He is a right-hander with plenty of speed and a deceptive curve.

Allows Senators Only Four Hits.

But to Shawkey went the laurels. Bob was at his best, and when Bob is at his best there is little more to be said. Four hits, scattered through as many innings, were Washington's share, and once, in the fifth inning, he struck out three batsmen.

Third base was as near as the Senators came to scoring. The first man up in the first inning got that far, but thereafter only seven men succeeded in getting on the paths, and second base was the deadline. In the first inning it seemed for a time that Washington might discount the Yanks' lone marker when Judge was safe on McMillan's muff of his fly. He was sacrificed to second by Harris and romped to third while Milan was being thrown out, but the best Rice could do was to roll to Pipp.

In the ninth inning the Senators made threatening gestures that for a time caused thoughts of extra innings. There was one out when Rice thumped a robust single to right that Witt played in masterful fashion as it caromed off the grandstand wall. Rice died at second, however, when Smith rolled to Ward, who tossed to Scott. Umpire Connolly called him out, but many in the stands took exception to the ruling. Then Peck walked and Brower was sent in to bat for Lamotte. Brower strove valiantly, but his bid for a hit was turned into an out when Pipp clutched his treacherous bouncer and stepped on first, ending the game.

The score:

NEW YORK (A.)	AB	R	H	PO	A
Witt,rf	4	0	1	1	0
Fewster,lf	3	1	2	3	0
Baker,3b	3	0	0	2	4
McMillan,cf	2	2	0	0	0
Pipp,1b	3	0	0	12	0
Ward,2b	3	0	1	3	1
Scott,ss	3	0	1	2	1
Schang,c	3	0	0	4	1
Shawkey,p	3	0	0	0	2
Total	27	1	5	27	9

WASHINGTON (A.)	AB	R	H	PO	A
Judge,1b	4	0	0	8	0
Harris,2b	3	0	0	1	3
Milan,rf	4	0	1	1	0
Rice,cf	4	0	1	4	0
Smith,lf	4	0	0	4	1
P'k'p'gh,ss	3	0	0	2	3
Lamotte,3b	3	0	1	2	1
aBrower	1	0	0	0	0
Gharrity,c	3	0	1	1	1
Phillips,p	2	0	0	1	3
Total	31	0	4	24	12

a Batted for Lamotte in ninth.
Errors—McMillan, Ward, Rice, Smith, Lamotte (2).

New York	0	0	0	0	0	0	0	0	1	—1
Washington	0	0	0	0	0	0	0	0	0	—0

Two-base hits—Fewster, Lamotte, Scott. Sacrifices—Harris, McMillan, Fewster, Phillips. Double plays—Smith, Peckinpaugh and Lamotte; Harris and Peckinpaugh. Left on bases—New York 3, Washington 7. Base on balls—Off Shawkey 1. Struck out—By Shawkey 4, Phillips 1. Umpires—Walsh, Connolly and Wilson. Time of game—1:36.

WESLEYAN NINE BEATEN.

Opens Home Season by Losing to Mass. Aggies, 13 to 10.

Special to The New York Times.

MIDDLETOWN, Conn., April 21.—The Massachusetts Aggies defeated the Wesleyan baseball team in the opening home game of the season here today, 13 to 10. Collins pitched well for the visitors except in the third inning, where he gave three bases on balls, which, with three errors, gave Wesleyan three runs without a hit.

The score:

MASS. AGGIES.	AB	R	H	PO	A
Cahill,3b	4	1	1	0	2
Sargent,rf	5	0	1	0	0
Collins,p	5	3	3	2	1
Gordon,lf	5	1	1	0	1
Kroesk,1b	6	2	2	7	0
Hillyard,ss	5	2	2	4	2
Har'gton,2b	4	2	1	3	2
Barrows,c	4	1	1	11	2
Samuels,cf	4	0	1	0	0
Total	42	13	13	27	10

WESLEYAN.	AB	R	H	PO	A
Fricke,2b	1	2	1	2	0
White,ss	5	2	2	1	4
Stewart,3b	4	0	1	2	0
Taylor,1b	5	0	0	3	0
Jacobs,lf	5	0	0	1	0
Laganke,c	5	1	0	4	2
Howarth,cf	3	1	0	1	0
Robertson,p	1	1	0	0	0
Moore,p	1	1	0	0	0
Lopetsich,cf	3	0	0	0	0
Total	38	10	5	17	6

Errors—Cahill (2), Gordon, Hillyard, Harrington (3), Burrows, Samuels, Fricke (2), White, Stewart, Taylor, Jacobs, Laganke, Moore.

Mass. Aggies.	2	0	2	1	0	2	3	0	3	—13
Wesleyan	0	0	3	1	2	3	1	0	0	—10

Two-base hits—Barrows, Collins, Hillyard. Three-base hit—White. Stolen bases—Fricke, Cahill, Laganke, Robertson. Sacrifice hit—Sargent. Bases on balls—Off Moore 3, Collins 4, Kroesk 3. Struck out—By Moore 1, Collins 4. Passed balls—Barrows (2), Laganke. Left on bases—Mass. Aggies 4, Wesleyan 4. Umpire—Coughlin. Time—3:15.

BASEBALL TODAY—3:00 P. M.—Polo Grounds—Washington vs. New York.

Umpires' School for Twilight Ball Games Has 125 Pupils

PHILADELPHIA, April 21. — The Philadelphia Baseball Association announced today it would conduct a school for umpires to assure uniformity in enforcing rules, not alone concerning national regulations governing the sport, but in regard to the various grounds on which the many local twilight contests are to be played. More than 125 pupils already are enrolled. The season opens next week.

TIGERS SHAKE OFF JINX AND WIN, 15-7

Score First Victory of Season by Defeating Indians in Wild Hitting Contest.

DETROIT, April 21.—Detroit scored its first victory of the year today, defeating Cleveland, 15 to 7, in a wild hitting contest. The Indian pitchers were ineffective throughout, while Stoner, the Oklahoma City recruit, performed creditably for the Tigers after the first inning. Wambsganss was spiked by Blue in the first inning and retired from the game.

The score:

DETROIT (A.)	AB	R	H	PO	A
Hanley,3b	4	2	0	2	5
Cutshaw,2b	5	2	2	2	4
Clark,2b	0	1	0	2	0
Veach,lf	4	1	2	0	0
Mohardt,lf	1	0	1	1	0
Heilmann,rf	5	1	1	1	0
Blue,1b	3	2	1	11	0
Fothergill,cf	5	3	3	0	0
Rigney,ss	4	1	2	1	6
Bassler,c	3	2	3	1	0
Woodall,c	1	0	1	2	0
Stoner,p	4	0	0	0	2
Total	39	15	16	27	19

CLEVELAND (A.)	AB	R	H	PO	A
Jamieson,lf,p	5	1	2	2	1
W'gans,2b	3	1	1	1	1
Hammond,2b	4	1	1	0	1
Speaker,cf	5	2	4	3	1
McInnis,1b	3	0	2	4	0
Guisto,1b	2	1	1	1	1
Sewell,ss	3	0	0	2	4
Gardner,3b	2	1	1	1	2
Steph'son,3b	2	0	2	0	2
Wood,rf	4	0	0	5	1
O'Neill,c	3	0	2	7	1
Mails,p	3	0	0	0	0
Morton,p	0	0	0	0	0
Odenwald,p	0	0	0	0	0
Keefe,p,lf	1	0	0	0	0
aGraney	1	0	0	0	0
Total	36	7	16	24	12

a Batted for Morton in fourth.
Errors—Hammond (2).

Detroit	2	5	3	2	4	0	0	1	0	—15
Cleveland	3	0	0	0	0	1	0	0	3	—7

Two-base hits—O'Neill, Guisto, Heilmann, Bassler, Fothergill 2. Three-base hits—Cutshaw, Bassler. Sacrifices—Sewell (3), Morton. Double plays—Gardner, O'Neill and McInnis; Rigney, Cutshaw and Blue (2), Haney and Blue; Rigney, Clark and Blue. Left on bases—Detroit 12, Cleveland 10. Bases on balls—Off Mails 3, Morton 3, Odenwald 2, Keefe 1, Jamieson 1. Stoner 1. Hits—Off Mails 7 in 1-3 inning, Morton 5 in 2 2-3, Odenwald 6 in 1 1-3, Jamieson 1 in 3 2-3. Hit by pitcher—By Stoner (O'Neill). Wild pitches—Morton 1, Jamieson 1. Losing pitcher—Morton. Umpires—Nallin and Evans. Time of game—2:33.

WHITE SOX WIN IN TENTH.

Pile Up Six Runs in Extra Inning, Beating Browns, 10 to 5.

ST. LOUIS, April 21.—Dave Danforth started his mates to victory over Chicago today, but the Browns finally lost, 10 to 5, in ten innings. The Sox tied the score in the ninth with two forced runs, and a six-run rally in the tenth settled the contest.

The score:

CHICAGO (A.)	AB	R	H	PO	A
Johnson,ss	6	1	1	4	3
McClellan,2b	5	0	0	3	4
Collins,2b	4	2	3	4	2
Hooper,rf	5	1	2	0	0
Mostil,cf	5	0	2	5	0
Falk,lf	5	2	2	2	0
Sheely,1b	4	1	2	11	0
Schalk,c	5	2	3	8	0
Robertson,p	2	0	0	0	1
Wilkinson,p	0	0	0	0	0
Hodge,p	1	1	1	0	0
aMaryan	1	0	0	0	0
bBubser	1	0	0	0	0
Total	44	10	16	30	10

ST. LOUIS (A.)	AB	R	H	PO	A
Tobin,rf	5	1	2	2	0
Ellerbe,3b	5	1	1	0	2
Sisler,1b	4	3	2	9	1
Williams,lf	5	0	0	1	0
Jacobson,cf	5	0	1	2	0
Severeid,c	5	0	2	8	0
Gerber,ss	3	0	0	2	2
McManus,2b	5	0	0	4	4
Danforth,p	3	0	0	2	1
Kolp,p	0	0	0	0	0
Bayne,p	1	0	1	0	0
Total	39	5	9	30	11

a Batted for Robertson in seventh.
b Batted for Wilkinson in ninth.
Errors—Johnson, McClellan, Collins, Mostil.

Chicago	0	0	0	0	0	0	1	1	2	—5—10
St. Louis	1	0	0	0	0	1	0	2	0	—1—5

Two-base hits—Tobin (2), Ellerbe, Sheely, Mostil. Three-base hit—Collins. Home runs—Sisler, Falk. Stolen base—Schalk. Sacrifice—Ellerbe. Double play—McManus, Gerber and Sisler. Left on bases—Chicago 11, St. Louis 9. Bases on balls—Off Danforth 5, Robertson 1, Wilkinson 1, Bayne 2, Hodge 2. Struck out—By Danforth 6, Robertson 1, Wilkinson 1, Bayne 2. Hits—Off Robertson 5 in 6 innings, Danforth 10 in 8 1-3, Wilkinson 2 in 2, Bayne 4 in 2-3, Hodge 2 in 2, Kolp 2 in ⅓. Winning pitcher—Hodge. Losing pitcher—Bayne. Umpires—Moriarty and Hildebrand. Time of game—2:01.

YALE NINE IS DEFEATED.

Bows to New Haven Eastern League Team by 5-2 Score.

Special to The New York Times.

NEW HAVEN, Conn., April 21.—Yale's baseball nine, which returned from a ten days' trip to Macon, Ga., yesterday, opened its long series of home games today, when it was outscored by the New Haven Eastern Leaguers, 5 to 2. Fred Peterson and Tommy Hartnett divided the pitching assignment, but neither was impressive.

Captain Aldrich's and Ged's all-around playing was conspicuous for the Elis, while the hitting of Malone and Shay, each of whom landed on the leather for a triple, was the most brilliant New Haven exhibition.

The score:

NEW HAVEN.	AB	R	H	PO	A
Nutter,rf	4	0	1	1	0
Shay,ss	4	1	1	0	6
Earys,cf	2	0	0	1	0
Bowrman,1b	3	2	1	10	1
Malone,3b	3	1	1	1	0
Lacey,2b	2	0	1	3	0
Osborn,lf	2	0	0	1	0
Wilson,c	4	0	3	1	0
Joyce,p	2	0	1	0	2
Carrigan,p	0	1	0	0	2
Michaelson,p	0	0	0	0	0
Total	30	5	9	27	9

YALE.	AB	R	H	PO	A
Kelley,2b	2	1	0	1	1
Ingram,2b	1	0	1	1	1
Eddy,lf	2	0	0	1	0
Crane,3b	2	0	0	1	0
Aldrich,ss	4	0	1	2	3
Mallory,c	3	0	0	4	1
Dann,c	1	0	0	2	0
Ged,cf	4	0	1	1	0
Desibour,rf	2	0	0	1	0
Hawks,rf	2	0	0	0	0
O'Hearn,1b	3	0	0	9	0
Darant,1b	0	0	0	1	0
Peterson,p	2	0	0	0	4
Hartnett,p	1

MY PLAY CAPTURES SUSQUEHANNA PURSE

Man o' War's Brother Beats Superlative by a Length in Havre de Grace Sprint.

TOODLES WINS AT 90 TO 1

Leads Field of Fourteen Platers by Ten Lengths—Muttikins Carries Ross's Colors to Fore.

Special to The New York Times.

HAVRE DE GRACE, Md., April 21.—My Play seems, at last, to have set about making his big brother, Man o' War, proud of him. The three-year-old son of Fair Play and Mahubah, which won his initial victory at this track earlier in the week, took the Susquehanna Purse, a six-furlong dash for youngsters of his age, this afternoon from a good field and in impressive style.

Spanish Maize, Commander Ross's fleet but not yet highly tried racer, was a warm favorite in the speculation, with Walter J. Salmon's Superlative next in favor. There seemed to be an inclination to consider My Play a trifle short of work and, consequently, the Lexington Stable's entrant, despite his notable relations, was not heavily backed.

Bigheart went out to make the pace when Starter Milton released the barrier, with My Play and Spanish Maize in hot pursuit, while Superlative was seated in a nice position. Rounding the far turn, My Play moved up and disposed of Bigheart without much trouble and swung into the stretch in the van.

When the thoroughbreds were straightened out for the homeward plunge Superlative, which had dropped back, came again with a rush and outgamed Spanish Maize for the privilege of giving My Play a hard rub. Man o' War's young brother was equal to the emergency, responding to the urging of his rider, Robinson, and beating Superlative a length in the flash past the judges' stand. Spanish Maize was only a head back of Superlative.

The colors of Commander J. K. L. Ross finished in front for the first time since the Maryland season was launched, when Muttikins, the Canadian turfman's daughter of Star Shoot, defeated a good cluster of racers of her sex in the mile-and-seventy yard test of the Vogue Purse.

A few—a very few—of the sharpshooters celebrated lustily after the running of this second race. They were the ones who had spilled an idle dollar or two on the outside chance that the extreme outsider of the field of fourteen platers might wander home in front. It came off and they drew down something in excess of $90 for each one invested.

The winner was Toodles, owned by J. H. Shreve, and it was not so much the fact that the filly won as the manner of her doing so that produced amazement. She spreadeagled the others and had an advantage of ten lengths at the close.

The summaries:

FIRST RACE.

For maiden two-year-olds; claiming; purse $1,288.61. Four furlongs.

Horse.	Wt.	Jockey.	Odds.	Fin.
*Soul Mate	113	Keogh	30-5	1½
Revieff	114	Butwell	21-10	2½
Gold Mount	114	Johnson	21-10	3½
*Zoonk	111	Parks	30-5	4
Illusionist	106	Lang	7-5	5
Royal Oak	109	Swart	710-5	6
Milou	111	Kummer	85-10	7
Our Tallie	113½	Williams	256-1	8
Bob McCray	114	Kelsay	880-20	9
Wigen	111	Jarvis	880-20	10
Veronica	109	R. Rice	291-20	11
Richard Murray	114	Gregory	1,350-20	12

*St. Rose-Salubria Stable entry. †Wilson-Salmon entry.

$2 mutuels paid: Soul Mate (S. Rose-Salubria Stable entry), $14.80, $6.00, $5.80; Revlet (Wilson-Salmon entry), $3.60, $5.10.

Time—0:48 2-5.

Start good; won ridden out; place driving. Soul Mate, b. f., by Argos—Affinity; owned by S. Rose and trained by M. Smart.

SECOND RACE.

The Helter Skelter Steeplechase Handicap; for four-year-olds and upward; purse $1,500. About two miles.

Horse.	Wt.	Jockey.	Odds.	Fin.
Pecant	147	Barrett	2-1	1*
La Marsouin	144	Mergler	21120	2¹¹
Nonus	138	Kleeger	97-20	3½½
Normistress	138	Wilkinson	101-10	4
Briganne	132	Brady	493-20	5
Flight Captain	137	Diamond	1,075-20	6
*Thriller	146	Haynes	200-20	*

*Lost rider.

$2 mutuels paid: Peccant, $8, $3.40, $2.60; La Marsouin, $4.10, $3.20; Nonus, $3.20.

Time—4:11 3-5.

Start good; won easily; place driving. Peccant, ch. g., 5, by Trap Rock—Piccadilly; owned by J. W. Bean and trained by H. Smart.

THIRD RACE.

For maiden three-year-olds and upward; claiming; purse $1,288.61. One mile and seventy yards.

Horse.	Wt.	Jockey.	Odds.	Fin.
Toodles	94	Swart	1,817-20	1¹⁰
Drifting	95	Pribble	97-20	2*
Archive	107	Lang	81-20	3¹½
Wel. Stranger	103	Obert	219-20	4
High Magic	105	Parke	23-5	5
Restless	92	McLane	127-20	6
Comm'der Colin	103	Penman	127-20	7
Wireless	107	Wallace	67-5	8
*Roundsman	95	Chalmers	127-20	9
Hickory	104½	Rowan	481-20	10
*Wilton Arrow	112	Gregory	127-20	11
Dumore	112	Kelsay	813-20	12
Fairbelle	90	McL'ghlin	269-20	13
*Heatherton	114	Butwell	127-20	14

*Field.

$2 mutuels paid: Toodles, $153.70, $44.70, $23.60; Drifting, $7.80, $4.80; Archive, $3.80.

Time—1:47.

Start good; won galloping; place driving. Toodles, ch. f., 3, by Colt—Puritan Girl; owned by J. H. Shreve and trained by R. B. Jackson.

FOURTH RACE.

The Susquehanna Purse; for three-year-olds; purse $1,288.61. Six furlongs.

Horse.	Wt.	Jockey.	Odds.	Fin.
My Play	116	Robinson	40-10	1¹
Superlative	114	Butwell	09-20	2a
Spanish Maize	100	Turner	25-20	3*
Bigheart	112	Kummer	55-10	4
Vineyard	109	Lang	727-20	5
Double Cross	109	Marinelli	235-10	6
Joseph Brant	112	Rowan	1,041-10	7
Air Tan	112½	Williams	180-1	8

$2 mutuels paid: My Play, $11.80, $5.10, $3.80; Superlative, $4.80, $2.80; Spanish Maize, $2.80.

Time—1:13 1-5.

Start good; won ridden out; place driving. My Play, b. c., 3, by Fair Play—Mahubah; owned by Lexington Stable and trained by R. Waldron.

FIFTH RACE.

The Vogue Purse; for fillies and mares, three-year-olds and upward; purse $2,085.61. One mile and seventy yards.

Horse.	Wt.	Jockey.	Odds.	Fin.
Muttikins	107	Turner	233-20	1¹
Dresden	107	Marinelli	139-20	2ns
By Jiminy	107	Rowan	27-10	3½
Feaude	94	Swart	40-20	4
Sailing Along	104	McLane	272-5	5
Yashmak	90	Lang	79-20	6
Lady Meave	110	Thompson	315-20	7

$3 mutuels paid: Muttikins, $25.30, $12.40, $8; Dresden, $8.70, $3.40; By Jiminy, $3.80.

Time—1:45.

Start good for all but Yashmak; won driving; place same. Muttikins, ch. f., 4, by Star Shoot—Falcon; owned by J. K. L. Ross and trained by H. McDaniel.

SIXTH RACE.

For three-year-olds; claiming; purse $1,288.61. One mile and a sixteenth.

Horse.	Wt.	Jockey.	Odds.	Fin.
Bullet	104	Penman	449-20	1½
Kate Brummel	104	Wallace	18-5	2ª
Bill's Look	94	Swart	69-5	3½
Grace Foster	102	Shelepetis	127-5	4
Little Ammie	100½	Thomas	297-20	5
Rosewood	96	Schillick	376-20	6
Feigned Zeal	99	Lang	51-10	7
*Thriller	104½	Rowan	276-20	8
*Diversity	103	Marinelli	276-20	9
Devonite	106	Gantner	209-20	10
The Arrogance	102	Jarvis	226-5	11
Jewel V. D.	104	R. Rice	6-5	12

*Field.

$2 mutuels paid: Bullet, $46.90, $16.20, $9.80; Kate Brummel, $6.50, $3.60; Bill's Look, $2.10.

Time—1:46 4-5.

Start good; won driving; place same. Bullet, b. f., 3, by Hessian—Dim Dum; owned by Vulcain Stable and trained by L. Strube.

SEVENTH RACE.

For four-year-olds and upward; claiming; purse $1,288.61. One mile and a sixteenth.

Horse.	Wt.	Jockey.	Odds.	Fin.
Midnight Sun	110	Lang	6-10	1¹
Exhorter	97	Owens	257-20	2ns
Fenlaris	104	R. Rice	91-20	3½
Amuse	110	Brooks	69-5	4
Sandik	108	Wallace	271-20	5
Jo	103	Gantner	181-5	6
Dixie	106	Allen	681-20	7

$2 mutuels paid: Midnight Sun, $2.20, $2.20, $2.60; Exhorter, $7, $4; Fenlaris, $3.80.

Time—1:49 3-5.

Start good; won ridden out; place driving. Midnight Sun, ch. g., 4, by Peep o' Day—Summer Night; owned by J. W. Bean and trained by M. Smart.

Weather defueling; track fast.

Sixteen Horses Are Expected To Start in Kentucky Derby

LOUISVILLE, Ky., April 21.—Present form considered, sixteen horses are regarded as likely to start in the Kentucky Derby at Churchill Downs on May 13. Students of form give each a weight of 126 pounds except Startle, which has five pounds less. Morvich stands at the top of the list in the estimation of turf followers, with Lucky Hour, Olympus, Bunting, William A., John Finn, Startle, Washington, Good Times, Surf Rider, Rockminster, Busy American, By Gosh, Deadlock, Chatterton and Yoshimi following in the order named.

GOLF POOL SELLING ASSAILED BY BYERS

Head of U. S. G. A. Promises Action Against Gamblers at Championship Tourneys.

CHICAGO, April 21.—Pool selling at golf championships is to be taboo hereafter in America, according to announcement today by President J. Frederic Byers of the United States Golf Association in a letter to A. T. Packard, golf editor of The Chicago Evening Post, that his organization is opposed to the practice. The Western Golf Association, he said, has prevented pools for some time and, as the association controls the courses during a tournament, pool selling will be barred.

There was a large pool on the national amateur championship last Summer at the St. Louis Country Club, netting Boston backers of Jessie Guilford, who won the title, $7,000, but the betting was without the authorization of the U. S. G. A. So active did the participants become in this pool on the links, that they hampered Chick Evans in his match with Guilford, openly questioning referee's decisions and intimating in his hearing that he was not playing fairly, Evans said.

While all this activity by gamblers was unknown to Guilford and unsanctioned by officers of the U. S. G. A. and while Evans admits that he probably would have lost anyway, it brought forth much protest. The letter written by Mr. Byers says:

"I am very glad indeed that you have taken up the matter of the evils of pool selling in golf championships; and, speaking for myself and for the executive committee of the U. S. G. A., I would say that we fully concur. I am also pleased to note that you state correctly that U. S. G. A. officials had nothing whatever to do with the pool which was sold last year at St. Louis.

"We feel that golf is a sport good for sportsmen and not for gamblers, and you may rest assured that our committee will do everything in its power to stop pool selling and gambling in any competitions over which it has jurisdiction."

The system of pool selling at golf matches started in a comparatively harmless way among the players several years ago and amounted to little more than a friendly bet, but soon grew to the extent of professional bookmaking in some cases. Some four years ago officers of the Western Golf Association forbade the pool at its meets and last year, at the open championship in Cleveland, President A. R. Gates scathingly denounced an attempt to sell a pool, declaring it was an insult to such competitors as Walter Hagen, who won the title; Jim Barnes, national champion, and Jock Hutchison, British titleholder.

PLAN UNIQUE TEST IN COLLEGE GOLF

Present and Former Stars of Universities May Clash in Team Match.

One of the treats which may be in store for followers of golf during the present season is a match between a group of former collegiate golf stars, headed by J. Simpson, dean of Princeton, winner of the intercollegiate title last year, and a team composed of the leading players now in college. Among the players who would be available for such a match are two former intercollegiate champions, Jesse Sweetser of Yale and A. Lucien Walker of Columbia. Others mentioned for places on the team are Sidney Scott, last year's Yale captain, and R. A. Haight, ex-Princetonian, who is now attending Columbia law school.

Opposing them will probably be Rudolph Knepper of Princeton, J. C. Ward of Williams, Robert McKee of Drake, A. Pollock Boyd of Dartmouth, George Aulbach of Boston University and H. M. Schley of Massachusetts Tech. It is barely possible that Bobby Jones, one of the stars of the amateur golf world, who is now completing his course at Georgia Tech, may be included in the line-up.

The match, which is now in process of arrangement, will probably be held at the time of the intercollegiates at Garden City, from June 27 to July 1.

In connection with intercollegiate golf, it is stated that one of the most promising candidates for the Yale team this year is J. G. ("Laddie") MacMahon, former Westchester junior champion. MacMahon, who plays from the Sleepy Hollow Club, is expected to go far in compensating for the inroads made in Yale prospects by the graduation of Sid Scott and the withdrawal from college of Jesse Sweetser for the present term.

The Yale team has arranged the following schedule:

Columbia at Greenwich, Conn., April 29; Williams at Hartford, May 6; Pennsylvania at Agawamia, Rye, N. Y., May 13; Princeton at Garden City, May 21; Dartmouth at Bridgeport, Conn., May 22; M. I. T. at Boston, May 30; Harvard at Boston, May 30; Intercollegiates at Garden City, June 27 to July 1.

HAVRE DE GRACE ENTRIES.

FIRST RACE—Purse, $1,300; claiming; for three-year-olds and upward; six furlongs. *Fibbertygibbet 113 pounds, *Panaman 115, Lough Red 104, Cachet 101, Charlie C. 110, *Jock Scot 116, Forest Queen 95, Right Angle 108, *Trantula 108, Betsinda 114, Lloyd George 108, *Tickilish 111, *Batman 108, Staunch 104, *Turnabout 109, *Zanetta 109, Beverly Bells 92, *Zanetta 92, *Little Black Sheep 92, *Ettalee 113.

SECOND RACE—The Blue Grass Purse, $1,300; for two-year-olds; five furlongs. Enchantment 120 pounds, Jewel Prince 115, Irish Fat 106, *Rork 116, Dancer Lore 109, Carmen Pantages 103, Daniel 114, Brushwood 108, Elizabeth Brica 102, Tryal Filer 114, Osage 106, Purser Lore and Lady Wilson & Salmon entry.

THIRD RACE—The Comrade Purse, $1,300; for three-year-olds; six furlongs. Comet 118 pounds, Roulette 101, Wanderer Bells 95, Alex H. 113, Cartridge 107, Ultimate 95, Lucky Hour 113, Brilliant 95, Rag 103, *Jack Baltimore 111, Dexterous 106, Roulette and Lady Baltimore Cosden stable entry.

FOURTH RACE—Purse, $1,300; The Climax Handicap; for three-year-olds and upward; six furlongs. Star Voter 113 pounds, Missionary 106, Mainmast 96, Hildur 101, Serapis 105, Broomster 108, *Super 100, *Irish Dream 108, Mock Orange 98. Star Voter and Hildur J. K. L. Ross entry.

FIFTH RACE—Purse, $5,000 added; The Philadelphia Handicap; for three-year-olds and upward; one mile and a sixteenth. Exterminator 132 pounds, Missionary 106, Byron Dean 104, Zeniflex 122, Jay 100, Wolfhunter 102, Bunga Buck 110, Slippery Elm 104, Polly Ann 108, Lunetta 104.

SIXTH RACE—Purse, $1,300; claiming; for three-year-olds and upward; one mile and seventy yards. *Tiny's Champion 114 pounds, *Our Birthday 118, Sweepy 106, *Lucky 113, Anniversary 111, Clansman 109, War Note 114, *Dark Hill 110, *King John 114, *Tar Sam 108.

SEVENTH RACE—Purse, $1,300; claiming; for four-year-olds and upward; one mile and a quarter. Waukeag 107 pounds, *Sammy Jay 108, *Lucy Kate 102, *Thistle Queen 98, Athena 96, *Austral 105, *Dan 108, *Bill Hunter 101, *Lazy Lou 98, *Jack Reeves 98, *Attorney Muir 105, Sandmark 108, *Trichester 96 101, *Little Dear 95, *Bonnie 104, *Stanley 108, Dolly C. 101, Bar One 108.

*Apprentice allowance of five pounds claimed.

Weather defueling; track fast.

AMBER CREST WINS THIRD BLUE RIBBON

Continues to Star in Brooklyn Horse Show—Jack Patton Wins $1,000 Stake.

Amber Crest, the chestnut gelding for which his new owner, Mortimer B. Fuller, recently paid $5,000, is leading the other entrants in the thirtieth annual Brooklyn Horse Show which is being held at the Riding and Driving Club in Brooklyn. Last night, competing in the large field that was entered in the saddle horses class, over 15.2 hands, Silver Crest was awarded the blue ribbon, the third time since the opening of the show that he has gained the highest honors.

Amber Crest's first honors were gained in the $1,000 stakes on Thursday night, and yesterday afternoon he again entered the charmed blue ribbon circle by being judged the best of the horses entered in the saddle horse class for geldings only.

As has been the case since the opening of the show, the attendance again was a record-breaking one yesterday. On account of the large number of horses entered in this year's show, it was necessary to hold an afternoon session yesterday, and the matinee, the first in the history of the show, brought out a big crowd. Last night the boxes in the Prospect Park Plaza arena were again filled, and the ring was well-filled with standees.

Radiant Takes Second Honors.

Radiant, a chestnut gelding owned by Leon Schinasi, was awarded second honors by the judges while Rochester, a bay gelding belonging to Charles E. Butler, was third and Miss Jessie M. Harten's chestnut gelding The Last Word fourth.

The Rally Farm's Ballymacahane, a gray gelding, was awarded the ribbon in the jumpers' class, the first on the evening's program. Competing against one of the largest fields at the show, the six-year-old performed in sterling fashion and was the winner over Dundurn, a brown gelding owned by Mrs. Leslie E. Keiffer, which took second. Harry Deegan's High Point was third and Le Cid, formerly Jim Treat, owned by Mrs. John H. Ernst Jr., was fourth.

One of the features of the evening was the exhibition drill by the mounted police led by Lieutenant Henry Eason of Traffic A Squad. The formations of the mounted minions of the law won the plaudits of the crowd. In the judging that followed the drill the verdict was awarded to Sergeant Charles McTrenan of the Fifty-seventh Street precinct on Morgan. Officer George Richford of Traffic B on Voter captured second and Sergeant Meehan of Traffic A on Bunny was third. Fourth place went to Officer David Tunstal of Traffic A on Captain.

Jack Patton Wins $1,000 Stake.

The final class judged during the evening was the $1,000 stake for hunters or jumpers, performances only to count. In this event the honors were won by Jack Patton, a chestnut gelding, owned and ridden by C. H. Robbins. Byford Ryan's Cannie Jack was second and the Quansett Farm bay gelding Sandy was third. The latter exhibitor also scored fourth with Barrier, a brown gelding. Fifth prize went to Becky Lanier's Silver Crest and sixth to the Quansett Farm's chestnut gelding Tradesman.

The summaries:

Class 61, Jumpers—Won by Quansett Farm's Sandy, b. g.; second, Quansett Farm's Rempstone, b. g.; third, Becky Lanier's Silver Crest, gr. g.; fourth, Mrs. Leslie B. Keiffer's Dundurn, br. g.

Class 48, Heavyweight Polo Mounts—Won by John C. Loud's Bubbsy, br. m.; second, Consgance and Jean Sala Regan's Red Spider, ch. g.; third, Robert A. Grannis's Jollity, ch. m.; fourth, J. Walter Kopke's Essex, ch. g.

Class 36, Saddle Horses, Two to Be Shown—Won by Miss Regina Patterson Kiely's Coquette, b. m., and Evening Star, b. m.; second, Janet Mackay's The Little Girl, b. m., and Alice Campbell Good's Vanity Box, b. m.; third, Harriet E. Butler's Myrtle Dare, b. m., and Romance, b. g.; fourth, Charles E. Butler's Lady Dainty, br. m., and Miss Anlight, br. m.

Class 19, Pairs of Harness Ponies—Won by Woodroyd Farm's Sunrise, b. g. and Sunbeam (formerly Williabrook Royal), b. g.; second, Horace S. Bell's Hawthorn Belle, b. m., and Cedar Crest Fire King, br. g.

Class 39, Saddle Horses—Won by Janet Mackay's Cherokee Princess, ch. m.; second, Miss Regina Patterson Kiely's Evening Star, b. m.; third, Miss Regina Patterson Kiely's Coquette, b. m.; fourth, Tracy Higgins's Kitty May, ch. m.

Class 60, Jumpers—Won by C. H. Robbins's Jack Patton, ch. g.; second, Rally Farm's Sally MacShane, gr. g.; third, W. H. Law's Nelson, b. g.; fourth, Quansett Farm's Sandy, b. g.

Class 37, Model Saddle Horses—Won by David B. Rintoul's Checkmate, b. g.; second, Miss Clara S. Peck's Moon Glow, blk. m.; third, Mrs. Leland Stanford Wood's Bohemian Silk, ch. m.; fourth, Janet Mackay's Highwaymah (formerly Lord Landwood), ch. g.

Class 18, Ponies in Harness—Won by Woodroyd Farm's Sir Eric, b. g.; second, Horace S. Bell's Cedar Crest Fire King, b. g.; third, Charles Pflug's Gay Lad, ch. g.

Class 29, Branded Hacks—Won by Godfrey Preece's Mariet, b. m.; second, Robert C. Montgomery's Sweetbriar, b. g.; third, Alice Campbell Good's Maple Sugar, dun g.; fourth, Henry J. Davenport's Hooch, ch. g.

Class 35, Saddle Horses, Geldings—Won by Mortimer B. Fuller's Amber Crest, ch. g.; second, John Sinnott's Radiant, ch. g.; third, Harry E. Robinson's Woodford Rex, ch. g.; fourth, Charles E. Butler's Robchester, b. g.

Class 5, Pairs Harness Horses—Won by Woodroyd Farm's Eve, ch. m., and Netherall's Pride, ch. g.; second, Marlin Farm's Montpeller Pearl, ch. m., and Waddington Rector, ch. g.

Class 7, Harness Horses—Won by Woodroyd Farm's Netherall's Pride, ch. g.; second, John L. Bushnell's The Governor, b. g.; third, R. Lawrence Smith's Seaton Seronia, b. g.; fourth, R. Lawrence Smith's Montpeller Pearl, ch. m.

Class 23, Ponies in Harness—Won by Woodroyd Farm's Kitty Melbourne, b. m.; second, Woodroyd Farm's Sunrise, b. g.; third, Horace S. Bell's Cedar Crest Fire King, br. g.; fourth, Constance and Jean Sala Regan's The Moth, b. m.

Class 68, Combination Horses—Won by Caroline U. Weber's MacGregor, ch. g.; second, Janet Mackay's The Little Girl, b. m.; third, Tracy Higgins's Kitty May, ch. m.; fourth, Dorothy H. Jackson's Highland Belle, br. m.

Class 45, Pairs of Hunters or Jumpers—Won by Becky Lanier's Silver Crest, gr. g., and Quansett Farm's Tradesman, ch. g.; second, Byford Ryan's Cannie Jack, ch. m., and Cannie Jock, ch. g.; third, S. C. Pirie's Black Dixon, blk. g., and Dixon, blk. g.; fourth, Fred Wettach's Going Up, br. g., and Sober Boy, ch. g.

Class 66, Jumpers—Won by Rally Farm's Ballymacahane, gr. g.; second, Mrs. Leslie E. Keiffer's Dundurn, br. g.; third, Henry Deegan's High Point, ch. g.; fourth, Mrs. John H. Ernst Jr.'s Le Cid (formerly Jim Treat), b. g.

Class 28, Saddle Horses—Won by Mortimer B. Fuller's Amber Crest, ch. g.; second, Leon Schinasi's Radiant, ch. g.; third, Charles E. Butler's Robchester, b. g.; fourth, Janet Mackay's Morrison's The Last Word, ch. g.

Class 13, Single Harness Horses—Won by A. W. Atkinson's Dragon Fly, b. m.; second, W. P. Murphy's Seaton Middlemark, b. g.; third, John Sinnott's The Whip, ch. m.; fourth, Woodroyd Farm's Eve, ch. m.

Class 47, Lightweight Polo Mounts—Won by George C. Sherman's Cyclone, b. m.; second, Godfrey Preece's Armour, ch. m.; third, Major Willis D. Crittenberger's Countess II., br. m.; fourth, Godfrey Preece's Mariet, br. m.

Class 25, Ladies' Saddle Horses—Won by Harry Lonsdale's Jonsdove, ch. m.; second, Alice Campbell Good's Maple Sugar, dun g.; third, Miss Regina Patterson Kiely's Evening Star, b. m.; fourth, George Crouch's Lady, ch. m.

Class 59, Jumpers, Canes—Won by John J. Farrell's Guardsman, br. g.; second, Becky Lanier's Silver Crest, g. g.; third, Becky Lanier's Dixie, b. m.; fourth, Quansett Farm's Rempstone, b. g.

Class 6, Pair of Harness Horses—Won by Woodroyd Farm's Eve, ch. m., and Netherall's Pride, ch. g.; second, John L. Bushnell's The Governor, b. g., and Spring Maid, b. m.; third, Marlin Farm's Montpeller Pearl, ch. m., and Waddington Rector, ch. g.

Class 40, Officers' Chargers—Won by Major E. Engel's Munsett, ch. m.; second, Major E. W. Taulbee's Bolton, ch. g.; third, Squadron A Association's Melody, b. m.; fourth, Troop F, First Cavalry, N. Y. N. G. Chummy.

Class 49, Teams of Three Polo Ponies—Won by John H. Mulcahy's Dazzle, ch. s., Jolly, ch. m., Jaunty, ch. g.; second, The Blackbird's Jupiter (formerly It), b. g., Cyclone, b. m., Blarney, b. g.; third, Brooklyn Riding and Driving Club's Essex, ch. g., Flying Fox, b. g., Bubbsy, b. g.; fourth, Godfrey Preece's Lands End, ch. g., Mariet, b. m., Armour, ch. m.

Class 67, Stake of $1,000 for Hunters and Jumpers—Won by C. H. Robbins's Jack Patton, ch. g.; second, Byford Ryan's Cannie Jock, ch. g.; third, Quansett Farm's Sandy, b. g.; fourth, same owner's Barrier, br. g.; fifth, Becky Lanier's Silver Crest; sixth, Quansett Farm's Tradesman, ch. g.

KRIZ WINS NATIONAL GYMNASTIC TITLE

Bohemian G. A. Expert Crowned All-Around A. A. U. Champion —Team Honors to N. Y. A. C.

Frank J. Kriz of the Bohemian Gymnastic Association was crowned national all-around gymnastic champion and the New York Athletic Club gymnasts won the team title in the national A. A. U. gymnastic championship, held at the Mercury Foot club last night. Kriz won the title with a total of 2988.50 points, while Curt Rottmann of the New York Turn Verein, who captured the honors last year, was unable to place better than third.

The team championship was decided by the flying rings. With William Herr of the National Turn Verein and Kriz tied for third place with a total of 467 points in this event, the New York Athletic Club was leading the Bohemian Gymnastic Association for the honors by the score of 20 to 19. At the time that the tie was discovered Kriz had already made ready to go home. He was notified of the situation and taking off his coat and collar he and Herr took a trial in the swing-off, Herr winning with 254 points to 249 for Kriz.

The result left the Mercury Foot club and the Bohemian Association tied for the trophy with twenty points each, but as a result of the third place gained by the N. Y. A. C., the award was made in its favor. Each had three firsts and one second to its credit, while the N. Y. A. C. had one third and the Bohemian Association two fourths.

B. Jorgenson of the Norwegian Turn Verein was second in the all-around event with a total of 2,881.50 points, while Rottmann was third and Max Wandrer of the Philadelphia Turn Gemeine was fourth with 2,422.50.

Rottmann was the winner of four events in the last national A. A. U. championship but last night he was only able to defend his title in one event, the horizontal bar. He failed to place in either the long or side horse events, and in the horizontal bar, he met with close competition from Kriz, but he won with a total of 580½ points to 562½ for Kriz.

Kriz is Local Fireman.

In advancing toward his title, Kriz, who is a member of the local Fire Department, attached to Engine Company 82, in East Eighty-fifth Street, not only captured the parallel bars event and the long horse, but was fourth in the side horse, fourth in the flying rings and second in the horizontal bar event. Kriz had considerable competition in the long horse, his victory being gained by the narrow margin of 1½ points over Fred Berg of the Norwegian Turn Society and V. Winsjansen, also of the Norwegian Turn Society. His winning total in the event was 579, while Berg and Winsjanssen were deadlocked at 577½ each. In the jump-off for second place Berg was the winner.

Rottmann entered the meet in poor condition, and this, together with the sterling performances put up by his rivals, was mainly responsible for the loss of his titles in the two individual events.

In the side-horse event, Paul Richter of the Swiss Turn Verein won his first national title after eight years of endeavor. Richter amassed a total of 586 points, while his nearest competitor, Charles Cramer of the New York Athletic Club, was second with 557 points.

In the Indian club swinging event J. Lester McCloud of the New York Athletic Club, the national titleholder, was dethroned. The title was won by a teammate, Ray W. Dutcher, who annexed the championship for the eighth time and who at the same time turned the tables on the gymnast who wrested the title from him a year ago. Dutcher is also the holder of the metropolitan championship in the event, having won it for the ninth time two weeks ago.

Rottmann was again unsuccessful in the parallel bars event, being defeated by Kriz, who had a total of 579½ points, as against 577½ awarded to the New York Turn Verein star. In this event Rottmann tore the skin from his left hand and he finished the competition with the hand bandaged.

Dunn Best at Tumbling.

The tumbling was won by Joseph F. Dunn of the New York Athletic Club. Dunn totaled 555½ points in the event, while W. Faulkner of the Twenty-third Street Y. M. C. A. was second. The 25-foot rope climb went to Louis Weissmann of the Ninety-second Street Y. M. H. A., who negotiated the distance in :07 3-5, which was slow for the event. Edward C. Iglesias of the Bronx Union Y. M. C. A. was second, and his time was :08 2-5.

The summaries:

Free Calisthenics—Won by Bjarne Jorgensen, Norwegian Turn Society, with 279 points; Curt Rottman, New York Turn Verein, 275 points, second; Frank J. Kriz, Bohemian Gymnastic Association, 270 points, third; Max Wandrer, Philadelphia Turngemeinde, 243 points, fourth.

Long Horse—Won by Frank J. Kriz, Bohemian Gymnastic Association, with 579 points; *Fred Berg, Norwegian Turn Society, 577½ points, second; V. Winsjansen, Norwegian Turn Society, 577½ points, third; A. Zink, New York Turn Verein, 573 points, fourth. *Won place in jump-off.

Side Horse—Won by Paul Richter, Swiss Turn Verein, 586 points; Charles Cramer, New York Athletic Club, 557 points, second; Joseph Wolfrum, Philadelphia Turngemeinde, 540½ points, third; Frank J. Kriz, Bohemian Gymnastic Association, 527¾ points, fourth.

Horizontal Bar—Won by Curt Rottman, New York Turn Verein, 580½ points; Frank J. Kriz, Bohemian Gymnastic Association, 562½ points; second; Bjarne Jorgansen, Norwegian Turn Society, 559½ points, third; Max Wandrer, Philadelphia Turngemeinde, 505¾ points, fourth.

25-Foot Rope Climb—Won by Louis Weissmann, 92d St. Y. M. H. A., time 0:07 3-5; Edward C. Iglesias, Bronx Union Y. M. C. A., 0:08 2-5, second; Paul Muller, Swiss Turn Verein, 0:09 2-5, third; William A. Hoffman, unattached, 5:10, fourth.

Tumbling—Won by Joseph F. Dunn, New York A. C., 555½ points; W. Faulkner, 23d St. Y. M. C. A., 550¾ points, second; Kimball Swan, Newark Y. M. C. A., 490¾ points, third; Fred Berg, Norwegian Turn Society qualified.

Indian Club Swinging—Won by Ray W. Dutcher, New York A. C., 283 points; Thomas C. Summerill, Rutgers College A. A., 273 points, second; J. Lester McCloud, New York A. C., 262 points, third; C. W. F. Hahnes, Orange Y. M. C. A., 249 points, fourth.

Parallel Bars—Won by Frank J. Kriz, Bohemian Gymnastic Association, 579¾ points; Curt Rottmann, New York Turn Verein, 577¼ points, second; Alfred Jochim, Swiss Turn Verein, 561¼ points, third; B. Jorgeasen, Norwegian Turn Society, 557 points, fourth.

Flying Rings—Won by J. D. Gleason, New York A. C., 533 points; A. Pfeiffer, National Turn Verein, 470 points, second; William Herr, National Turn Verein, 467 points, third; Frank J. Kriz, Bohemian Gymnastic Association, 467 points, fourth.

All-Around Championships—Won by Frank J. Kriz, Bohemian Gymnastic Association, with 2,881.50 points; B. Jorgensen, Norwegian Turn Society, 2,681.50 points, second; Curt Rottmann, New York Turn Verein, 2,581 points, third; Max Wandrer, Philadelphia Turn Gemeinde, 2,422.50 points, fourth.

ATHLETIC DIRECTOR SYSTEM IS FAVORED

H. H. Jones Declares It Better Than Alumni Control—Believes in Year-Round Football Work.

NEW HAVEN, Conn., April 21.—Howard H. Jones, Yale, '09, S., coach of the Iowa University football team, and brother to T. A. D. Jones, Yale's football coach, has written The Yale News to amplify and clarify his remarks made on Eastern college coaching before a gathering of Western conference coaches in Chicago.

Jones says he believes the athletic director systems in use in the West are better than the control of alumni committees as practiced in many Eastern universities. He also adds: "I believe in all-year-round football coaching, as it relieves the mental pressure upon the candidates during the Fall season."

Jones says that in his recent speech he had no thought of criticising Eastern policies or of insinuating that Eastern football is not cleanly played. "My purpose was simply to say," he writes, "that if anything, Western systems have been on a more sound basis than Eastern regimes."

Rutgers to Adopt Regulation Against Unsanctioned Games

Special to The New York Times.

NEW BRUNSWICK, N. J., April 21.—The Rutgers athletic authorities, in a special meeting, announcement of which was made today, have taken steps to prevent any varsity teams or groups of players from meeting unscheduled opponents. A special committee, headed by W. H. Boudinot, basketball Captain, will frame a regulation forbidding members of the college from appearing in extra games under the name of "collegians" or as the regular varsity. The new rule probably will bar groups of five or more men from representing Rutgers in so-called practice games which are not sanctioned by the authorities.

SPRING FOOTBALL TO START AT YALE

Eli Gridiron Candidates Will Report Next Monday for a Fortnight of Practice.

Special to The New York Times.

NEW HAVEN, Conn., April 21.—Orders for Yale's Spring football practice were issued today by Head Coach Tad Jones, who asked the candidates to report next Monday afternoon and begin a fortnight of light gridiron activity. This will be the only meeting of the candidates until they report for the Fall campaign. The Spring work will close with a competition in punting, place and drop kicking. A larger number of football players than usual is distributed among the baseball and other Spring sport teams, making a smaller football squad for the Spring practice. No Winter practice was held in February and March. Usually several weeks are devoted to indoor work and fully a month to outdoor drill before June 1.

Carter Galt, guard two seasons ago, was named today as the line coach for the Spring work. No resident line coach for the Fall has yet been decided upon. Charley Comerford, end rush coach last Fall, again will handle the ends, while Dr. Billy Bull will direct the backfield. Malcolm Aldrich, captain last Fall, and recently named assistant general coach for next Fall, will not be available for coaching this Spring because he is captain of the baseball nine.

MAY FORM NATIONAL ATHLETIC FEDERATION

Representatives of Large Organizations Discuss Plans at Meeting Here.

Representatives of several of the largest athletic organizations in the country met at the Hotel Astor yesterday for the purpose of discussing the formation of a national athletic federation which, in the event of its formation, will be the largest of its kind in the world.

The meeting was the outcome of a suggestion made some time ago by Secretary of War Weeks and was presided over by Henry Breckinridge, former Assistant Secretary of War. Others in attendance were General Palmer, C. Pierce, President of the National Collegiate Athletic Association; Dr. John Brown Jr. of the International Y. M. C. A.; George J. Fisher, Department Chief of the Boy Scouts of America; Commander Train, representing the navy; Lieut. Col. Waite C. Johnson, representing the army; A. A. Stagg, Director of Athletics at the University of Chicago and representing the Western Intercollegiate Athletic Association; Dr. Joseph E. Raycroft of Princeton University; Dr. H. F. Kellenberg, head of the Cook County Athletic Association, the largest independent athletic association in America; Elwood Brown, foreign department of the Y. M. C. A.; J. G. Mer

LONDON LUNCHEONS ROUT JACK DEMPSEY

Champion to Leave for Paris Today, Deeply Impressed With British Hospitality.

ADMIRES ENGLISH WOMEN

Fighter and Manager Will Not Discuss Possible Bouts Until Return From Continent.

Copyright, 1922, by The New York Times Company.
Special Cable to THE NEW YORK TIMES.

LONDON, April 21.—Jack Dempsey will be off to Paris tomorrow, not that he is tired of England, whose hospitality is little overpowering. He has been tremendously impressed by what he has seen of English scenery, and he holds forth at length about the peacefulness of it all; but his hosts are working too hard to break up his peace. Thus, today, he actually attended three separate luncheon parties, first with Lord Northcliffe, then with Jimmy White, financial backer of many big fights, and lastly with Harry Preston, well-known sportsman, who is generally understood to own Brighton.

"Three luncheons seems a tall order, even for a heavyweight champion," was the remark made to Jack Kearns, Dempsey's manager.

"Oh, he's a good boy," was the manager's answer.

"He just sits there and talks, but he knows how to look after himself."

As a matter of fact, Dempsey has surprised his entertainers by his abstinence. At a dinner given him by Major Arnold Wilson, where, as is the custom, wine ran like water, he ordered a bottle of beer and was satisfied with that.

Plans Entirely Unsettled.

But he's off now to do the Continent—Paris first, then Berlin and anywhere else fancy takes him. He has no settled program and cannot tell when he will be back. He has not yet seen stock sights like Westminster Abbey and the Tower, which he asked for on his arrival, but he has managed to see a good deal of London nevertheless.

Last night, with Major Wilson, he dropped into see the Midnight Follies at the hotel and was so well pleased that he wanted to entertain the whole company there. He struck a snag. To his astonishment he discovered that the London County Council only tolerated cabaret performers when the performers were kept away from their audiences.

"Who is L. C. C. anyway?" Dempsey exclaimed in his wrath. "I wish he was here and I would tell him how we do things in my country."

Dempsey's outburst was an example of boyishness that has made him many friends. He is frankly out for a good time and as he is getting it is glad to confess it. Englishwomen he has met have been nice to him and today he volunteered his opinion of them.

"Your women," he said, "seem so womanlike. Over home they want to boss everything. They would like to be judge and jury at the same time. I reckon we men just have to knuckle under to them."

Some one remarked: "And yet England has her Lady Astor!"

Dempsey joined in the laugh. There are hopes that Dempsey will be willing to appear with Carpentier, Beckett and other leading fighters at a boxing carnival in the Royal Albert Hall on behalf of the Sir Arthur Pearson Memorial Fund for blinded soldiers and sailors. Kearns, however, told THE NEW YORK TIMES today that nothing had been definitely arranged and if the champion did give an exhibition it would be after his return from the Continent. He had had, Kearns said, a number of requests to put on the gloves for charitable purposes.

Sidesteps Fight Discussion.

In the same way Kearns put aside inquiries about a possible meeting between Carpentier and Dempsey. Descamps, the former's manager, is understood to still have faith in the Frenchman. At Jersey City, he maintains, he was handicapped by the intense heat of his training period, by the smallness of the ring and the largness of the gloves. He believes that if Carpentier had another chance under more familiar conditions the verdict might be different.

There is, however, considerable doubt whether enough money would be forthcoming to provide a purse large enough for such a contest. Protests against any idea of such a match have been unusually outspoken and authoritative. The public has unpleasant memories of having been required recently to pay extraordinarily heavy prices for several disappointing and very short fights. It might present a difficult task to work up the necessary enthusiasm. Meanwhile Kearns says nothing and declares he will not even discuss the chance of a fight till Dempsey comes back from his trip.

BUFF CANCELS TITLE BOUT.

Will Be Unable to Meet Lynch May 5 Due to Gland Trouble.

Johnny Buff, Jersey City veteran who holds the world's bantamweight championship, yesterday canceled his proposed bout against Joe Lynch of the west side, former holder of the title, which was scheduled for Madison Square Garden on the night of May 5. Lew Diamond, Buff's manager, notified Frank Flournoy, Garden matchmaker, that the champion would be unable to go through with the scheduled bout because of swollen glands in the neck. Flournoy immediately started negotiations for a substitute battle for May 5.

The contest is the second Buff has been compelled to cancel because of his inflamed throat. The ring's midget champion was slated for a battle against Battling Leonard in Philadelphia last Thursday night, but called that contest off, after submitting to an examination by Director of Public Safety Cortelyou.

Matchmaker Flournoy is undecided as to a substitute contest. He plans to arrange a bout between topnotch boxers and hold the Buff-Lynch contest later in the season at the Garden, or soon after the opening of the Velodrome.

OUTDOOR BOUTS BARRED.

Michigan Boxing Commission Decides Shows Must Be Held Indoors.

DETROIT, April 21.—The State Boxing Commission has placed a ban on open-air boxing shows. Complaints were made to the commission as to the conduct of some outdoor bouts held at night, and it was decided all bouts hereafter should be held indoors. Several promoters had carried the game through the warm months by using baseball parks or other outdoor arenas.

BOXING BOUTS TONIGHT.

Commonwealth Sporting Club—Frankie Jerome vs. Harry London, Tommy Milton vs. Bobby Bolin. Both twelve-round bouts.

Rink Sporting Club, Brooklyn—Sam Mosebers vs. Mickey Donley, Bert Spencer vs. Jack Bernstein. Both twelve-round bouts.

Ridgewood Grove S. C., Brooklyn—Charlie Kohler vs. Young Soisber. Twelve rounds.

Ninth Regiment Armory — George Campbell vs. Joe Fox, twelve rounds; Jimmy Foley vs. Joe Silven, ten rounds.

Forty-seventh Regiment Armory, Brooklyn—Sam Kirsch vs. Joe Glickard Corbett vs. Nat Levine. Both twelve-round bouts.

Navy Tennis Teams Idle.

BALTIMORE, April 21.—Rain prevented this afternoon's tennis matches between Harvard and Baltimore Country Club.

Series of English-American Track Meets Is Planned

LONDON, April 21.—A series of international track meets between English and American universities has been arranged, according to John T. McGovern, who came with the University of Pennsylvania runners, for their meeting with Oxford and Cambridge, as official observer. McGovern and the Pennsylvania team will sail for the United States tomorrow. Under the plan, Yale and Harvard teams will meet Oxford and Cambridge in London in the Summer of 1923, while Oxford and Cambridge will visit Princeton and Cornell, then Yale and Harvard, and perhaps other American schools, in joint meets in 1925. Plans have also been made for an American team of runners, selected by trials, to meet an all-British team at the British Empire Exhibition in London in 1924.

KLINGER IS BEATEN BY A SINGLE POINT

Class A Player Eliminated by Mathews From Poggenburg Cup Billiard Tourney.

The final game in the preliminaries of the Poggenburg Cup 18.2 balkline billiard tournament was played at the National Recreation Academy, Brooklyn, last night, and Jacob Klinger, one of the leading players in the city, was eliminated from the final round-robin, which will begin on Monday.

Klinger, a Class A player, was opposed by C. P. Mathews, Class B, in the final match in the preliminary round and Mathews was the winner by the score of 175 to 174. As a result, Mathews and C. J. Steinbugler will be the two representatives from the third section in the final play.

Mathews, playing for 175, got away to a flying start against Klinger, playing for 250. With an early run of 17, followed by another of 16 and a high run of 37 in one of the middle frames, Mathews built up a commanding lead which Klinger was unable to overcome. He had an average of 6 7-28 and a high mark of 37. Klinger's average was 6 12-27 and his high run 24.

The score by innings:

Mathews—7 0 17 0 0 5 7 16 0 5 9 4 4 1 15 37 1 10 9 7 0 0 1 6 3 4 0 7. Total, 175; average, 6 7-28; high run, 37.

Klinger—0 2 7 1 2 7 2 0 7 6 2 4 0 10 0 8 1 18 24 7 6 4 15 10 13 3 5. Total, 174; average, 6 12-27; high run, 24.

NEWCOMER IS STAR OF PINEHURST GUNS

L. P. Hazel of Durham Wins North Carolina State Amateur Trapshooting Title.

PINEHURST, N. C., April 21.—L. P. Hazel of Durham, relatively a newcomer in the trapshooting game, monopolized most of the limelight in the North Carolina State championship events today. Hazel won the State amateur title with a total of 89-92-181 out of the 200 sixteen-yard targets shot yesterday and today; divided first money with H. F. Walls of Wilson in the North Carolina handicap and won the 400-target, high-average race with a total of 353.

Fred Washington of Wilson won the 300 doubles championship with 36 breaks out of 20 pairs. Martin McVoy Jr., of New York A. C., won high-gun honors in the State title event with 93 breaks, and was then only two birds from the top in the 400-target race with a total of 365 out of 300 sixteen-yard and handicap distance targets. Shooting in the North Carolina handicap at the close of the day, McVoy disposed of only 80 from the 21-yard line and dropped back into a tie for sixth place with an aggregate of 345.

The leaders in the 400-target, high-average race.

L. P. Hazel, 353; H. F. Walls, 349; J. Motley Morehead, 347; U. R. Brooks, 346; A. W. Montgomery, 346; Martin McVoy Jr., 345; H. A. Morson, 345; Hugh E. White, 345; W. S. Morris, 345.

PRINCETON OARSMEN IN STIFF WORKOUT

Orange and Black Crews Matched Against Each Other in Half-Mile Practice Race.

Special to The New York Times.

PRINCETON, N. J., April 21.—Princeton's Orange and Black crews had a stiff workout on Lake Carnegie again this afternoon. The oarsmen are rapidly getting into condition for the opening of the Tiger rowing season against Navy and Harvard at Cambridge May 6. The new varsity shell has been promised for tomorrow, and, if possible, it will be fitted and rigged for use in tomorrow afternoon's practice. A new set of Shea oars for Pirie's black boat arrived today.

The first two crews were pitted against each other in a half-mile race with the first shell handicapped about two lengths. Keeping the stroke down to thirty, they overcame their handicap and finished a good half length to the fore.

The two 150-pound boats took to the water also this afternoon and rowed easily down the lake and back. Assistant Coach John Fitzpatrick took out the freshmen crews today and expressed himself as well pleased with their work. As a result, in a change in the seating of the second freshman crew, Vangytenbeck is now rowing stroke.

CHANGES IN M. I. T. CREW.

Coach Places Reid as Coxswain of Eight to Row Navy.

BOSTON, April 21.—Several changes have been made in the seating of the Massachusetts Institute of Technology crews by Coach Arthur Stevens in preparation for the regatta with the navy at Annapolis a week from Saturday. Athletic classes had been suspended until this morning on account of junior week festivities, there has been no rest for the oarsmen, who have been kept on the river two hours every day.

The first and second varsity eights are still about even as far as speed is concerned. In the former are Captain Horace McCurdy and several veteran oarsmen, while in the other are the members of last year's second varsity and freshman boats. Bob Reid has been put in as coxswain of the first boat. R. H. Kean, who showed much promise with the fuller ropes last year, has recovered from an operation and will report soon.

The order is as follows:

First—Bow, Evans; No. 2, Molinar; No. 3, Murdock; No. 4, Valentine; No. 5, Eaton; No. 6, Greatwood; No. 7, Captain McCurdy; Stroke, Prouty; Coxswain, Reid.

Second—Bow, Davis; No. 2, Weller; No. 3, Blood; No. 4, Du Pont; No. 5, Scholtz; No. 6, Sharp; No. 7, Nowell; Stroke, Brill; Coxswain, Pellington.

CREW RACE IS POSTPONED.

Universities of Washington and California Meet on Water Today.

LAKE WASHINGTON, SEATTLE, Wash., April 21.—(By Radio to The Associated Press).—The annual race between the crews of the University of Washington and the University of California was postponed late today on account of rough water. It will take place tomorrow morning at 10 o'clock, officials said.

UPHOLDS NO-STRIKE INJUNCTION ORDER

Appellate Division Rules Photo-Engravers' Union Price Attitude Unlawful.

DONNELLY ACT INVOLVED

Justice Greenbaum Says It Is in Full Force Despite "Unconstitutional Amendment."

A decision of the Appellate Division of the Supreme Court yesterday, upholding an injunction order against officers and members of the New York Photo-Engravers' Union 1, restraining them from declaring a strike against the shop of the Standard Engraving Company, Inc., is regarded as one of the most important rulings of that nature since the Donnelly Anti-Trust law was declared unconstitutional. The decision, written by Justice Greenbaum, said:

"The defendants justify their acts on the ground that they are within the law. It is our opinion that any attempt by the defendants to interfere with the management of the plaintiff's business with respect to prices is unlawful."

The basis of the suit is given by the court as follows:

"The New York Photo-Engravers' Union 1 established and adopted a minimum selling base for photo-engravings, and notified the plaintiff and other members of the Photo-Engravers' Board of Trade of New York of its adoption thereof, coupling the notification with a further notice that a sale below the above so-called minimum selling base was a detriment to members of the union and would be stopped by the withdrawal of the members of the union from the employment of such concerns as sell below the so-called minimum selling base. It also appears that some employers disregarded the minimum selling base and that their shops were struck by the defendant union."

Justice Greenbaum refers to the decision in General Sessions in February, 1916, holding that photo-engraving was not within the scope of the Donnelly Anti-Trust law. An amendment to the law was passed last year, bringing any article of trade or commerce within the purview of the law. The plaintiff conformed to the "minimum selling base" until the amendment was passed, but thereafter sold its product at lower prices to meet competition of concerns said to have sold photo engravings "secretly and by surreptitious arrangements with customers," below the selling base fixed by the union. The plaintiff then notified the union that its minimum selling base was illegal, and the plaintiff thereafter disregarded it, Justice Greenbaum said in his opinion.

"The motion papers are replete with copies of letters and of orders adopted by the defendant union in which it was stated that violations by plaintiff would subject it to a stoppage of its business. It is thus conceded that the defendant union is threatening plaintiff and the members of the Photo-Engravers Board of Trade of New York with coercive measures if they sell their products at prices below the minimum scale. Defendants justify their acts on the ground that they are within the law. It being our opinion that the Donnelly act is in full force and effect, regardless of the unconstitutional amendment of 1918, it inevitably follows that any attempt on the part of the defendants to interfere with the management of the plaintiff's business with respect to prices at which it may sell its product is unlawful and in direct violation of the statutes."

The papers before the Court showed that 90 per cent. of the journeymen photo-engravers in the city belonged to the defendant union. Martin Saxe, whose firm of Morris, Plante & Saxe appeared in the case in behalf of the Publishers' Association, as a friend of the Court, pointed, in a statement last night, to Justice Greenbaum's references to the amendment to the general business law, which, the employing photo-engravers decided, included their product in its anti-trust provisions, with a penalty or fine of not more than $1,000, or by imprisonment for not more than a year, for an individual, and a fine of not more than $20,000 for a corporation.

It was said the case was a test of the Meyer-Martin bill, passed last year, to prevent employer and employe from overcharging the public by collusive acts. Mr. Saxe argued that the agreement between the union and the Photo Engravers' Board of Trade, as alleged in the complaint, is an agreement for creating, establishing and maintaining a monopoly in this State, and violates Sections 340 and 341 of the General Business law."

Play Dances at the Selwyn.

Play dances made popular by Ruth Cramer and Janet Jackson in recent seasons were resumed by Miss Cramer, following Miss Jackson's retirement, in a matinee at the Selwyn yesterday. Marian Whitman was the new girl partner of Miss Cramer's mischievous "boy" in episodes on an Irish jaunting car, a magic carpet, fairy boat and the more serious "Botticelli Damels." The pair were assisted charmingly in "Bayou Ballads" and other folksongs by Loraine Wyman.

Marie Jeritza Hailed in Vienna.

Special Cable to THE NEW YORK TIMES.

VIENNA, April 21.—The reappearance of Marie Jeritza at the Vienna Opera House last night as Elizabeth in "Tannhäuser" was greeted with unparalleled enthusiasm by the audience. The opera star was received with incessant cheering and a profusion of flowers. She was recalled dozens of times.

Julius Koehl Gives a Recital.

Julius Koehl, a young pianist who has before appeared here, gave his annual recital at Aolian Hall last evening. Besides a sonata of Beethoven, Opus 13, Grelg's Opus 7, the "Papillons" by Schumann, the sixth rhapsody of Liszt and three pieces by Florence Parr Gere, of which a scherzo was encored.

THEATRICAL NOTES.

Gallagher and Shean, vaudevillians, have been engaged for the new Ziegfeld "Follies."

"Sally" will end its New York run of seventy weeks tonight. A final week of the engagement has been signalized by the largest audiences of the run.

William A. Brady, it is announced, will resume the production of motion pictures on a large scale in the near future.

"The Snow Bird," a play of Siberia, by Jack Lait, has been accepted for production by Sam H. Harris.

Keith's Alhambra Theatre will operate as a stock theatre over the Summer. Dorothy Shoemaker and Dwight Meads will head an organization that will take possession on May 1.

Yesterday was National Vaudeville Artists' Day in the Keith houses and allied theatres throughout the country. Receipts of the matinee performances were given to an insurance fund for performers.

MUSIC NOTES.

"Salut au Monde," from Walt Whitman's poem, will be sung and recited in the late Charles A. Griffen's music, heard for the first time here, at the Neighborhood Playhouse in Grand Street tonight. The orchestra, a wind ensemble with percussion instruments, is under the direction of Georgy Barrere.

West Point's cadet chapel choir of 131 men comes to New York today and will be heard tomorrow at the 11 o'clock service at the Church of the Incarnation and at 4 P. M. at St. Paul's Chapel, Columbia University.

Marie Thomas, contralto, will give a recital of Welsh and other songs on Monday night at the Brooklyn Academy of Music.

The Forest Hills (L. I.) Choral Club holds its Spring concert at Masonic Hall in that suburb this evening, led by Bruno Huhn.

"TRISTAN" IS SUNG.

Miss Farrar Appears in One of Season's Last Operas Today.

Wagner's "Tristan," heard for only the fourth time in a half year, was the swan song of the German-singing division of the Metropolitan before a house sold out to the doors last night. It was as nearly an all-American cast as had in any previous season been assembled in the music drama of the knight of Brittany, his Irish princess and the king of the Cornishmen.

Mmes. Easton and Claussen, Messrs. Whitehill, Blass, Dias and Meader took their leave in rôles they had sung in most instances before, with more or less frequency and familiarity, while Mr. Bembach, in the title rôle, was a solitary representative of earlier protagonists to the manner and language born. The musical ensemble of the supreme love tragedy was carried through with finished and firm control under the direction of Mr. Bodanzky, who shared in the final recalls. A special and spontaneous demonstration was made by the last of the cheering audience for Miss Easton.

The season's last operas today are Miss Farrar's farewell to this house in a matinee "Zaza" and a final popular bill tonight, when the curtain will ring down on Verdi's "Forza del Destino." At midnight two "opera specials" will start from the Pennsylvania station over different routes to Atlanta. A dozen of the artists remaining will sing a last Sunday concert tomorrow night.

Mr. Bodanzky, with Messrs. Thewman and Carlo Edwards, will be among the first of the company sailing for Europe today on the Araguaya for Hamburg. Gigli and W. J. Guard leave at 5 o'clock this afternoon for Atlanta.

Actors to Be Host to Archbishop.

The Catholic Actors' Guild will bring its eighth year to a close with a luncheon to Archbishop Hayes at the Hotel Commodore next Monday. Among the guests will be Margaret Anglin, Laurette Taylor, George M. Cohan, Mary Nash, Marjorie Rambeau, Effie Shannon, Wilton Lackaye, the Rev. John Talbot Smith and E. F. Albee.

Savage Replies to Suit.

PITTSBURGH, Pa., April 21.—H. W. Savage, theatrical producer, today filed an answer to the suit of Lydia Lipkowska, soloist with the Chicago Opera Company, in which he alleges that the prima donna quit the cast when she was refused an increase of $250 a week. The singer sued to recover $26,000 said to be due on a contract of $1,000 a week for thirty weeks.

Rosa Ponselle Is Better.

HARTFORD, Conn., April 21.—Miss Rosa Ponselle, grand opera singer, who was too ill last evening to fill an engagement here, was more comfortable today. Three physicians in attendance deemed it unwise for Miss Ponselle to attempt to start for Atlanta, Ga., before late tomorrow.

EQUITY ORDER DISCUSSED.

No One Will Predict Outcome of Impending Trouble.

An order issued to its members in the last week by the Actors' Equity Association, instructing them not to sign contracts after June of 1924, created considerable discussion on Broadway yesterday. That date will mark the end of the five-year agreement drawn up after the strike by the Equity and the Producing Managers' Association, and the announced intention of the actors to enforce Equity shop at that time means the actors and the managers are almost certain to clash.

No one yesterday ventured to predict the exact form that the trouble of 1924 would take, but it was admitted that another strike might be gone through before matters were adjusted.

"Marjolaine" Cast Loses Another.

Mary Hay, the wife of Richard Barthelmess and one of the principals in "Sally" and later in "Marjolaine," has been absent from the cast of the latter play since Tuesday night, when she was taken to Flower Hospital with an illness which has confined her to the hospital ever since. Edith Slack, one of the girls in the chorus, stepped into the rôle, and has played it all week. Miss Hay's illness followed almost immediately on the withdrawal of Peggy Wood from the "Marjolaine" cast, so that both of the leading feminine rôles of that comedy with music are now being played by newcomers to its cast.

AMERICA'S FOREMOST THEATRES AND HITS. DIRECTION OF LEE & J. J. SHUBERT.

WINTER GARDEN 50 St. & B'y. Evs. 8:20. MATINEE TODAY. Eddie Cantor in "Make It Snappy" With NAN HALPERIN
TOMORROW NIGHT—CONCERT ALWAYS THE BEST SUNDAY ENTERTAINMENT IN NEW YORK.
NORA BAYES Thea., 44, W. of B'y. Next Mon. NOW at the BELMONT Thea. MONTMARTRE Seats Now
BELMONT W. 48. NEXT TUES. Seats Now French Theatre Co. (in French). "LA RAFALE" By HENRI BERNSTEIN
PLAYHOUSE W. 48th St. Evs. 8:30. Mats. Today & Wed. 2:30. "UP THE LADDER" with DORIS KENYON
KLAW Theatre, W. 45th St. Evs. 8:30. Matinee Today, 2:30. THE LAW BREAKER
48TH ST. Theatre, Evs. 8:30. | Mats. Today Wed. & Thurs. The NEST With LUCILE WATSON
LYRIC 42d St., W. of B'way. Evs. 8:30. Mats. Today & Wed. 2:30. FOR GOODNESS SAKE The Best Musical Comedy in Town.

Maxine Elliott's 39th, nr. B'y. Evs. 8:30. Mat. Today & Wed., 2:30. "Most delightful high comedy of this variegated season."—Alan Dale, American. MARJORIE RAMBEAU In a New Comedy. THE GOLDFISH With WILTON LACKAYE.
Jolson's 59th St. Thea., at 7th Av. Evs. 8:30. Mats. Today & Wed. 2:30. DE WOLF HOPPER'S FUNMAKERS Lew Dockstader, Jeff De Angelis, William Courtleigh, John E. Hazzard, De Wolf Hopper, etc. In a Revusical Surprise entitled "SOME PARTY"
ASTOR Thea., 45th St. & B'way. Evs. 8:30. Matinee Today, 2:30. Moves to 44th St. Thea. Monday. CECIL LEAN & CLEO MAYFIELD in The BLUSHING BRIDE
ASTOR THEA. SPECIAL OPENING Wed., Apr. 26. MR. & MRS. COBURN & COMPANY OF 50 IN THE FANTASTIC COMEDY BRONX EXPRESS SEATS NOW ON SALE, $1 to $2.50
44TH ST. Theatre, Beginning MONDAY SEATS NOW CECIL LEAN & CLEO MAYFIELD (Move Here from the Astor Thea.) in THE BLUSHING BRIDE Matinees Thursday & Saturday.

CENTURY THEA., 62d, Cent. P'k W. Evs. 8:30. Mats. Today & Wed., 2:30. Texas Kesta—James Barton—Marion Green in THE ROSE OF STAMBOUL
Ambassador 49th, nr. B'y. Clr. 8753. Evs. 8:30. Mats. Today & Wed., 2:30. BLOSSOM TIME
SHUBERT Thea., 44th, W. of B'y. Evs. 8:30. Matinee Today & Wed., 2:30. FRANCES WHITE | TAYLOR HOLMES | In the Musical Comedy | The HOTEL MOUSE
Arthur Hopkins Presents EUGENE O'NEILL'S great success, "THE HAIRY APE," Plymouth, W. 45. Evs. 8:45. Mats. Today & Thurs., 2:45.
REPUBLIC Thea., 42d St., W. of B'y. Evs. 8:30. MATS. WED. & SAT., 2:30. "Lawful Larceny"
ARE YOU ONE OF THE 172,213 People who have already seen the most talked of play in America, now at the ELTINGE THEA., W. 42d ST. Evs. 8:40. MATINEES WED. & SAT., 2:30.
TIMES SQUARE THEATRE WEST 42ND STREET OPENING Monday Night, 8:30 ADOLPH KLAUBER Presents THE CHARLATAN SEATS NOW SELLING.
Apollo Theatre Starting Apr. 24 DAILY, 2 & 8:30. PRICES 25c. to $1. A FEATURE MOTION PICTURE OF THE CHANGING WORLD. "AROUND THE WORLD WITH BURTON HOLMES" SPECIAL PERFORMANCE TOMORROW NIGHT 8:30 at the REPUBLIC THEATRE.
LITTLE THEATRE, W. 44th St. Evs. 8:30. Matinees Today & Wed., 2:30. The 1st YEAR BEST SEATS $2.50.
LONGACRE West 48th St. Evs. at 8:30. Mats. Today & Wed., 2:30. THANK—U BEST SEATS $2.50.
"CANDIDA" GREENWICH VILLAGE Thea. Evs. 8:30. Mats. Thurs. & Sat. By BERNARD SHAW. BEGINNING MONDAY "CREDITORS" By Strindberg
MOROSCO THEATRE, WEST 45TH ST. Evs. at 8:30. Mats. Wed. & Sat. SENSATION OF N. Y. & LONDON THE BAT Keeps Standees on Tips of Their Toes.
SELWYN THEA., W. 42d St. Nights 8:30. Mats. Today & Wed. at 2:30. Joseph Cawthorn & Lillian Lorraine in A MUSICAL SENSATION, BLUE KITTEN

BIJOU THEA., 45th St., W. of B'y. Evs. 8:30. Mats. Today & Wed., 2:30. THE DOVER ROAD By A. A. MILNE with CHAS. CHERRY
BOOTH WEST 45TH ST. EVES. 8:30. MATS. TODAY & WED., 2:30. THE NEW COMEDY BY A. A. MILNE. THE TRUTH ABOUT BLAYDS
BROADHURST, 44 St. Evs. 8:25. Mts. Today & Thurs. THE MUSICAL TRIUMPH MARJOLAINE With LENNOX PAWLE.
CASINO Evs. 8:30. Mats. Today & Wed. A CARLTON PRODUCTION. JULIA SANDERSON in a Musical Comedy Satire TANGERINE
39TH ST. Thea., nr. B'way. Evs. 8:30. Mts. Today & Wed. LAST 2 WEEKS THE MOUNTAIN MAN With Sidney Blackmer

F. RAY COMSTOCK & MORRIS GEST Present BALIEFF'S Chauve Souris From MOSCOW—Direct from LONDON—PARIS
49TH ST. THEATRE, West of Broadway. Phone Circle 3236. Evs. 8:30. MATS. TODAY, TUES. & THURS.
NATIONAL THEA., 41 St., W. of B'y. Bry. 1584. CAT AND THE CANARY EVS. 8:30. MATINEES TODAY AND WEDNESDAY
VANDERBILT Thea., W. 48 St. Evs. 8:30. Mats. Today & Wed., 2:30. CHARLOTTE GREENWOOD in the Musical Comedy Hit "LETTY PEPPER"
PRINCESS 39th St., E. of B'y. Evs. 8:30. Matinee Today, 2:30. THE FIRST 50 YEARS
SHUBERT-RIVIERA. Matinee Today. The Chocolate Soldier with Donald Brian. Next Week—Fay Bainter in East is West. Matinee—SUNDAY CONCERTS—Night.

BACK TO METHUSELAH GARRICK, 65 W. 35th. 3d perf'ce Today Mat., 2:30. Tonight, 8:30. LAST 2 WEEKS. Mats. Tues., Thurs. & Sat.
HE WHO GETS SLAPPED MATINEE TODAY, 2:30. FULTON THEA., 46th, West of B'way. Evs. 8:30. Mats. Wed. & Sat., 2:30.

MOTION PICTURES.
Paramount Pictures
RIVOLI B'way at 49 St. "IS MATRIMONY A FAILURE?" Rivoli Concert Orchestra
RIALTO "The GOOD PROVIDER" TIMES SQUARE with Vera Gordon & Dore Davidson Famous Rialto Orchestra.
CRITERION TIMES SQUARE Last Times Today NOON TO 11. "THE LOVES OF PHARAOH" Directed by ERNEST LUBITSCH.
My Old Kentucky Home PYRAMID'S Great Heart Drama. All Star Cast. Monte Blue, Sigrid Holmquist, Lucy Fox. TO-MORROW CENTRAL THEATRE 47th St. & B'way. Popular Prices.
CAPITOL MAE MURRAY in "FASCINATION." B'way at 51 St. Capitol Grand Orch. Reg. Tom'w—LADY DIANA MANNERS in "The Glorious Adventure"
CAMEO 42d St. & B'way / Continuous FROM 9:45 A. M. "SISTERS" with Seena Owen, Matt Moore and Gladys Leslie
STATE B'way and 45th St. Con. 11 A. M. to 12 P. M. Aft. Mat.—Nights 50c "BOUGHT AND PAID FOR." PAUL SPECHT'S ORCHESTRA. 6 Other Acts.
PLAZA Mad. Ave. & 59th St. RUPERT HUGHES' "COME ON OVER" and TORCHY COMEDY. Com. Tom'w, "Carlisan" & "Madame Butterfly"
STRAND B'y & 47 St. Norma Talmadge in "SMILIN' THROUGH" Strand Symphony Orch.

NOW Madison Sq. Garden Twice Daily, 2:15 & 8:15 Doors Open Hour Earlier Ringling Bros. & Barnum & Bailey COMBINED CIRCUS The Show of 10,000 Wonders
Riding, Juggling, Balancing Tigers, Lions, Pumas, Black Leopards and Bears. 100 Horses in a Single Display. 500 GYMNASTS, AERIALISTS, ACROBATS AND HUMAN WONDERS. Gigantic Zoo; Congress of Freaks. Admission to Everything, including seats, $1 to $2.00, according to location (WAR TAX INCLUDED); Children under 12 at reduced rates. Branch ticket offices (No advance in prices): Gimbel Bros., R. H. Macy & Co.

AEOLIAN HALL, TODAY AT 3. Fourth and Last Recital by BRONISLAW HUBERMAN VIOLINIST. Tickets 55c to $2.75. (Knabe Piano.) Mgt. International Concert Direction, Inc.
OPERA TICKETS PHONE Fitzroy 6608 Tel. Bryant 7877 CHOICE SEATS MATINEE & EVENING PERFORMANCE All Parts of the House. Subscriptions bought, sold and exchanged. CONSOLI, 130 W. 39 St. Branch, 1425 B'way, bet. 40th & 41st Sts.
The New York Times rejects questionable advertising and welcomes information regarding such advertisements which may have escaped the careful censorship maintained.—Adv.

NEW YORK'S LEADING THEATRES AND SUCCESSES

EMPIRE B'way & 40th St. Evs. 8:30. Mats. TODAY & Wed. at 2:30. "DORIS KEANE GLORIOUS IN 'THE CZARINA'" EVE. WORLD.
LIBERTY WEST 42D ST. Evenings 8:30. Mats. Today & Wed. at 2:30. "Such noble feeling as George Ade might have been proud to sign."—N. Y. Times. TO THE LADIES! Helen Hayes Otto Kruger By the Man who Wrote "DULCY."
LYCEUM West 45th St. Evenings at 8:30. Mats. Today & Thurs. at 2:30. IRENE BORDONI A New Comedy "THE FRENCH DOLL" With a Few Songs
FRAZEE, W. 42 St. LAST 2 TIMES "PIGEON" By John Galsworthy Evenings, 8:40. Last Mat. Today, 2:40.
3rd BIG MONTH During Lent, the biggest gain in Broadway patronage and popularity was scored by the sensational play "The RUBICON" with VIOLET HEMING HUDSON THEATRE West 44th St. Mats. Wed. & Sat. THERE'S A REASON!
GEO. M. COHAN THEATRE, B'way & 42d St. POP. MAT. TODAY. ED. WYNN "The Perfect Fool" Musical Hit. Good Morning Dearie Musical Comedy GLOBE Evs. 8:30. Mats. Today & Wed.

NEW AMSTERDAM WEST 42D ST. EVES. 8:15. Last Pop. Mat. Today. 50c-$2.00. No Higher. ZIEGFELD TRIUMPH MARILYNN MILLER LEON ERROL in "Sally"
GAIETY B'way & 46th St. Evs. at 8:30. Mats. TODAY & Wed. at 2:30. NEW YORK'S FAVORITE COMEDIAN GEORGE M. COHAN IN THE FUNNIEST PLAY HE EVER WROTE MADELEINE AND MOVIES THE with GEORGETTE COHAN, RUTH DONNELLY AND A CAST OF COHAN COMEDIANS.
EARL CARROLL THEA., 7 Av. & 50 St. MATS. TODAY & THURS., 2:30. EVS. 8:30. JUST BECAUSE A Melody Comedy.
FRAZEE West 42d St. Wed. Eve., APR. 26 —SEATS NOW ON SALE— The Players' Assembly, Inc., Present THE NIGHT CALL A New Mystery Play
KNICKERBOCKER, B'way, 38th St. Evs. 8:30. MATINEES TODAY & WED. AT 2:30. BULLDOG DRUMMOND A Real Melodrama with A. E. MATTHEWS.
BELASCO West 44th St. Evs. at 8:30. Mats. Today & Thurs. at 2:30. "Miss Ulric's performance as Kiki is the most finished piece of acting of the season."—Heywood Broun. DAVID BELASCO Presents LENORE ULRIC-KIKI
OPENING MONDAY EVENING HELEN MacKELLAR in a New Play by Edna Phillpotts "THE SHADOW" KLAW W. 45 St. Mats. Wed. & Sat.
HENRY MILLER'S 124 W. 43 St. Evs. 8:15. Tel. Bryant 7410. MATINEES TODAY & THURS. AT 2:15. LAURETTE TAYLOR in J. HARTLEY MANNERS' New Play "The National Anthem"
49th ST. MUSIC HALL, B'way & C. P. W. Mat. Sat. at 2:30. SHUFFLE ALONG Tel. Col.—1446. Extra Midnight Performance Wed. at 11:30.

SAM H. HARRIS' ATTRACTIONS
HARRIS W. 42 St. Evs. 8:30. Mats. Today & Wed. "A HUGE SUCCESS" SIX CYLINDER LOVE With ERNEST TRUEX
CORT W. 48 St. Bryant 46. Matinees Today & Wed., 2:30. WALLACE EDDINGER and MARY NASH in "CAPTAIN APPLEJACK" A New Comedy by Walter Hackett.
MUSIC BOX W. 45th St. Evs. 8:15. Telephone Bryant 1476. Mats. Today & Wed. IRVING BERLIN'S "MUSIC BOX REVUE" With William Collier, Florence Moore, Wilda Bennett, Joseph Santley, Ivy Sawyer, Sally Ward, others. Staged by Hassard Short. "BEST MUSIC SHOW EVER MADE IN AMERICA."—Globe.

To-night at THE GREENWICH HOUSE 27 Barrow St., near Sheridan Square STUYVESANT PLAYERS SCHNITZLER—Gallant Cassian GIOVANNETTI—The Walker DE FLORIAN—Twins of Bergamo QUINTEROS—By Their Words Tickets, One Dollar, at Door. Phone Spring 9835.
HIPPODROME LAST 2 TIMES. NIGHTS 50c. TO $2. FAREWELL PERFORMANCE TONIGHT. "GET TOGETHER" AND E. F. GLAVIN'S "RADIO AUTO"
Town Hall, Mon. Night, Apr. 24, at 8:15 BACHAUS 5th and Last Piano Recital. (Baldwin Piano.)
COLUMBIA B'way Twice Daily Burlesque. & 47th 2:15 and 8:15 Pop. Prices. FRANK FINNEY REVUE

$2 DINNER Served 6 to 9 Nightly NO COVER CHARGE ALL-STAR CABARET CONTINUOUS DANCING The PARADISE (formerly) REISENWEBER'S COLUMBUS CIRCLE
NIGHTLY IN PARADISE "RED ROOSTER PLAYERS" Direct from Russia By special arrangement with MRS. R. W. HAWKESWORTH.

To Accommodate the Thousands Who Could Not Get Even Standing Room in Carnegie Hall on April 21
SIR ARTHUR CONAN DOYLE
Has Consented to Repeat His Lecture on "RECENT PSYCHIC EVIDENCE." AT CARNEGIE HALL, FRIDAY EVE., MAY 5, AT 8:30
When He Will Again Show His Marvelous Spirit Photographs That Have Aroused World-Wide Discussion.
Tickets 50c. to $2.50—Now on Sale at Carnegie Hall box office.
To Insure Hearing This Lecture Tickets Should Be Purchased at Once.
EXCLUSIVE MANAGEMENT LEE KEEDICK, 437 FIFTH AVE., NEW YORK.

METROPOLITAN OPERA HOUSE ONE WEEK ONLY, COMMENCING NEXT MONDAY EVE., APRIL 24 S. HUROK Presents FAREWELL FOR TWO YEARS ANNA PAVLOWA AND HER BALLET RUSSE with SPECIAL SYMPHONY ORCHESTRA
Mon. Eve., "Amarilla," "Dionysus" & Divts. Tues. Eve., "Giselle" (1 act) & Divts. Wed. Mat., "Magic Flute," "Dionysus" & Divts. Wed. Eve., "Polish," "Fairy Doll" & Divts. Fri. Eve., "Fairy Tales" & "

$7,000,000 U. S. CLAIM FILED BY SHIP LABOR

Present and Former Employes of Merchant Corporation Ask Third of $20,760,000 Saving.

CITE CONTRACT ON POINT

Fleet Controller Says Workmen Were Not Party to Agreement and Saving Was Unreal.

A committee of employes and former employes of the Merchant Shipbuilding Corporation, at Bristol, Pa., has been organized to press a claim estimated at $7,000,000 against the Federal Government under a contract entered into by the Merchant Shipbuilding Corporation and the Emergency Fleet Corporation of the United States Shipping Board for the construction of ships during the war.

The committee asserts that under the contract the workmen were to receive one-third of any saving represented by the actual cost of building the ships as compared with the estimated cost on which the contract was based. One-third was to go to the Government and one-third to the shipbuilding company. According to the committee, the saving on the forty ships constructed was $20,760,000, of which its claim amounts to $6,920,000.

The committee is called the Employes' Protective Committee oof the Merchant Shipbuilding Corporation, and has headquarters at 630 West 179th Street. Egmont Mollenhauer is Chairman. It has engaged Moses H. Grossman of House, Grossman & Vorhaus, 115 Broadway, as attorney to press the claim.

Mr. Grossman said yesterday he did not believe legal action would be necessary to collect the claim.

"Regardless of the question of law," he said, "it's a question of justice. When the great Government of the United States enters into a contract and says, 'We agree to give the workmen for faithful and efficient service one-third of the saving which they and they alone create,' no one expects that Government to say, 'Well, the war is over now, let's see if there is any legal loophole that will let us out of this contract.'"

Mr. Grossman exhibited a copy of the contract, which he said had been distributed among some of the employes of the company. He said the following clause was included:

"Should the actual cost upon audit be less than the revised estimated basic cost, such saving shall be divided into three equal parts, one of which shall accrue to the agent (the Merchant Corporation), one to the owner (the Emergency Fleet Corporation), and the third shall be distributed in such a manner as may be directed by the owners, with a view to recognizing faithful and efficient performance of duty on the part of workmen and employes."

To show how the committee had failed in an attempt to get an answer to the question of whether there was any saving under the contract, and what the saving was, Mr. Grossman made public correspondence between counsel for the committee and A. Tweedale, general controller of the Emergency Fleet Corporation, Washington.

On June 28, 1921, Mr. Tweedale wrote the committee in part as follows:

"There are many circumstances connected with the contract between the Merchant Shipbuilding Corporation and the United States Shipping Board Emergency Fleet Corporation, which I am satisfied you are not at all familiar with, and that if you were familiar with the real situation you would desist in your efforts to collect any fees or form any committee for the purposes outlined in your letter.

"In the first place, the workmen were not a party to any contract with the Emergency Fleet Corporation, and in the second place the contractual relations between the Merchant Shipbuilding Corporation and the Fleet Corporation are at the present time undergoing adjustment, and any real saving in the sense that was indicated by the contract between the parties thereto has not materialized."

Alexander Rose, who is associated with Mr. Grossman in his law practice, replied on behalf of the committee in a letter to Mr. Tweedale on Aug. 19, 1921. Mr. Rose said the committee would like to be familiarized with the "real situation" of which Mr. Tweedale had written. He referred to Article XX. of the contract dated Sept. 7, 1917, in reply to Mr. Tweedale's statement that the workmen were not a party to any contract with the Emergency Fleet Corporation.

SCAIFE RENEWS HIS ATTACK ON WEEKS

Ex-Investigator Asserts War Secretary Has Evaded Issue in Wright Martin Case.

Special to The New York Times.

WASHINGTON, April 21.—H. L. Scaife, who recently resigned his position as an investigator for the Department of Justice, today renewed his attack on Secretary Weeks. He asserted in a statement that the War Secretary had not denied the essential feature of his allegation, namely, that he had interceded with the Department of Justice to take the case of the Wright Martin Aircraft Corporation out of the hands of the United States Attorney in New York.

"I have carefully examined the reply of Hon. John W. Weeks, Secretary of War, to the charges made on the floor of Congress by Representative Woodruff," said Mr. Scaife, "and I have noted the fact that in substance he confines himself to a denial that he is now a member of the firm of Hornblower & Weeks, which shared with Martin E. Kern and others in the profits of the Bosch Magneto deal.

"The point is whether or not Mr. Weeks will affirm or deny that he interceded with the Department of Justice to take the case of the Wright Martin Aircraft Corporation out of the hands of the United States Attorney in New York and give these people a special hearing, after the Assistant Secretary of War informed him that these people had already been given numerous hearings in the War Department, and that the case was in the hands of the United States Attorney in New York and beyond the jurisdiction of the War Department. He should also affirm or deny that he interceded with the Department of Justice in behalf of persons connected with the American Bosch Magneto Company after the case was in the hands of a Grand Jury.

WILD TALE ABOUT HASKELL.

Paris Paper Says Starving Russians Killed and Devoured Him.

Special Cable to THE NEW YORK TIMES.

PARIS, April 21.—Instead of printing its daily photograph of Bolshevist atrocities, André Tardieu's Echo National today informs its readers that "the chief of the American Relief Administration has been eaten by the starving in Soviet Russia." The story of this horrible end to Colonel Haskell's activities has no better foundation than a Reval rumor printed in a Danish newspaper, according to which the head of the American Relief Administration for the District of Samara was "killed by the starving and a victim of cannibalism."

Other reports say that a member of the American Relief Expedition was killed.

DOYLE SHOWS SPIRIT PICTURES OF DEAD

Continued from Page 1, Column 6.

and I knew that it was a living thing. I can say that I have seen and touched ectoplasm. Apparently when it is thrown out it is light as gas, and then partially solidifies, much as steam is condensed into water and then turned into ice."

Description of the Pictures.

Sir Arthur then had his pictures shown. The first of them displayed a white streak running from the feet of the medium to the under part of a table at which he was sitting. At the base it was spread out, as if it had been a semi-fluid substance, which had later solidified. So long as it was dark, except for the gleam of the ectoplasm, it was impossible to push down the table which had been lifted, Sir Arthur explained, but the moment the light was turned on the table came down with a crash, showing that the ectoplasm had dissolved.

He then showed a group of men and women who are working on the spirit pictures in England. It was suggested that an attempt be made to get a spirit picture from the group, and a plate was furnished by one of them to the photographer. When the plate was developed it showed in the centre the face of the father of one of the men, who had been dead for years.

The picture of a "strange apparition," as Sir Arthur called her, showed a mass of ectoplasm which had been built up into a face, with a mass of the material hanging from her cheek. If the exposure had lasted a little longer this would have built up into her shoulders and bust, he explained.

Nearly every one of the pictures showed this white waving mass on the plate, sometimes apparently in folds, sometimes forming an arch over the head and hanging down on one side, often ragged at the edge as if there were more material than could be used. This, Sir Arthur said, was undoubtedly the material projected in quantities from the body of the medium, so much of it that the medium frequently loses twenty pounds at a sitting. He had no doubt that if some of it were cut off the medium would die.

Mother and Dead Son Shown.

The picture of Lady Glenconnor was shown with the hand of her dead son resting on her shoulder. She had dreamed that this would happen, and recorded it, before going to the medium. Another picture she had taken, however, showed a face strange to her. Later, Sir Arthur said, another couple tried to get a spirit photograph of their son, without success, and a medium told them that their son had materialized in Lady Glenconnor's picture. They went to her and recognized their boy. He had a bullet hole through his head, having been killed in the war.

"This doesn't mean that people are disfigured in the next world," said Sir Arthur. "It merely is there for purposes of identification."

When Sir Arthur went to the psychic photographer, whom he described as a religious little man, a carpenter, who did his work for almost nothing, he took his own plates and put them in the camera himself. Later he developed them himself. The first one did not show his son, but did show a bulbous palma to get a letter bearing his signature. Here it is."

The signature thrown on the screen was almost identically that written on the psychic picture. He took another picture.

Likeness of Dead Son Shown.

"Then my son came," he said. "It is not a good likeness and shows him at about the age of sixteen or seventeen, although he died at twenty-two. These pictures show that there are certain laws on the other side which have to be obeyed. When they come the next time they are better. They must learn how to do it. You may realize, however, how consoling it was to me, in any circumstances, to see my son again."

Sir Arthur told the story of Kitty King, the famous spirit materialized by Sir William Crookes, who used to come out of the room where the medium lay in a trance and tell the children stories, dandle the baby on her knee and talk to the whole family.

"That is perfectly explainable now," he said, "although Sir William was attacked bitterly because of it. We now know that Kitty King was formed from the ectoplasm from the body of the medium in the darkened room, whose breathing could always be heard. After the body had formed a spirit, literally the spirit of an angel entered into it. That was Kitty King. She had lived nearly 200 years before, and was a tall, stately and beautiful woman. At the end of two years she said he must return permanently into the body of the medium, for her mission of proving immortality had ended. An angel—that was what she was—she came forth and gave testimony. I will now show you the most remarkable picture in the world. Sir William Crookes at the height of his fame, arm in arm with an angel."

The picture was shown, and showed a woman who seemed garbed in the dress of a nurse leaning on the arm of Sir William, as in one of the old wedding-day photographs which used to be popular in this country years ago. A picture of the mother of Alfred Russell Wallace simultaneous discoverer of the Darwinian theory, believed "everywhere except in the State of Kansas," Sir Arthur said, was next shown, with Wallace in the background, and the now famous picture of Raymond Lodge, son of Sir Oliver Lodge.

One of the most interesting pictures was one taken by Colonel Johnson of the Indian Medical Service. It was of a "venerable old spirit" named Malachi, who was a "control" on the other side. Colonel Johnson got a picture of him with a book under his arm, and being curious about the book wanted to know if he couldn't get a page of the book in another picture. Then Sir Arthur showed the weirdest photograph of all.

It was a shadowy reproduction of old Malachi, so diaphanous and unreal that it seemed as if the background showed through. He was a quaint old figure, with an ancient face like a carving, so many were the lines on it, and crouched as if of great age. By his side, formed out of the mass of ectoplasm, was a printed page so distinct that it could be read, but in a language strange to those that tried to decipher it.

Message Written in Singalese.

"That shows how crude these spirits are," said Sir Arthur, sarcastically. "Through a medium who could hardly read they sent this strange page. It was taken all over London in an attempt to find some one who could read it, and finally at the Indian Office it was found that the page showed the first five verses of St. Mark, written in Singalese. I think the critic who can explain that has a hard row to hoe."

Sir Arthur has seen things in crystals, also, while looking over the shoulder of a medium, and he showed a picture, apparently of a crystal ball with the face in it of a child like those Reynolds used to paint, a face so lovely and gentle that the audience after a moment began to applaud.

"Now I will show you a picture of a ghost," said Sir Arthur. "A woman was taking the picture of a corridor in an old English inn. She exposed the plate sixty seconds, and during that time nobody passed in the corridor. But when she developed the plate apparently somebody had passed, and she brought it to us in perplexity. It was the picture of one of those earthbound spirits called ghosts, a coincidence that might not occur again in 100 years."

Sir Arthur showed the picture of a man who had the power of projecting his body to a distance. An attempt was made to get a picture of this transformation, and it showed the head moved a little way, and four hands as if they had been moved also.

"If you might say that men moved," said Sir Arthur. "But gentlemen don't go around for years deceiving themselves and exchanging these photographs. The explanation of fraud is overdone. I believe this is a true photograph of an etheric body."

The psychic pictures were tried on a Chinaman who didn't know what it was all about, and when the plate was developed it showed a little Chinese boy beside the man. "Where you catches him," said the Chinaman.

"I notice that Bishop Berry of Philadelphia says I should be examined by a commission in lunacy," said Sir Arthur. "This is not lunacy. There is reason underlying all this. We can only say we know a little of it, for much is unexplained, but in the next few centuries science may study and get to know something about ectoplasm and its connection between this world and the next."

RELIGIOUS SERVICES

Adventist

SEVENTH-DAY ADVENTIST TEMPLE
130th St. and Lenox Av.
CARLYLE B. HAYNES, PASTOR.
Today: Sabbath-School, 9:30. Service, 11.
SUNDAY NIGHT: "THE PASSOVER SERVICE AND THE MEANING OF THE HOLY COMMUNION." The Speaker, F. C. GILBERT, a Hebrew Christian, Will Spread the Passover Supper Service as Observed by Jews Today, and as Kept by the Disciples the Night of the Passion.

Baptist

"A SENSATIONAL AND REVOLUTIONARY RELIGION."
SERIES OF SUNDAY NIGHT SERMONS BY REV. JOHN ROACH STRATON, D. D.
AT CALVARY BAPTIST CHURCH
123 WEST 57TH ST., BET. 6TH AND 7TH AVS.
BEGINNING SUNDAY, APRIL 23D, 8 P. M. SUBJECTS ARE AS FOLLOWS:
1. "A SENSATIONAL GOD—JEHOVAH VS. THE MODERN BAALS"; 2. "A SENSATIONAL REVELATION—THE BIBLE VS. ITS FOES"; 3. "A SENSATIONAL CREATION—OUR WORLD THE RESULT OF LOVING DESIGN"; 4. "A SENSATIONAL DEVIL—SATAN AND THE WRECK HE WROUGHT"; 5. "A SENSATIONAL RACE—THE JEWS, THE MOST WONDERFUL PEOPLE ON EARTH"; 6. "A SENSATIONAL SAVIOUR—THE CARPENTER OF NAZARETH"; 7. "A SENSATIONAL INSTITUTION—A WORLD-WIDE CHURCH BUILT FROM NOTHING"; 8. "EARTH'S SUPREME SENSATION—THE SECOND COMING OF CHRIST"; 9. "A SENSATIONAL JUDGMENT—THE FINAL DEFEAT OF THE DEVIL"; 10. "A SENSATIONAL MILLENNIUM—THE GOOD TIME YET TO BE"; 11. "A SENSATIONAL HELL—THE PRISON HOUSE OF THE LOST"; 12. "A SENSATIONAL HEAVEN—THE GLORIOUS HOME OF THE REDEEMED."
DR. STRATON IS CALLED "A SENSATIONALIST," BUT THERE ARE SENSATIONALISTS AND SENSATIONALISTS. COME AND SEE FOR YOURSELF JUST WHAT SORT OF A SENSATIONAL PREACHER DR. STRATON IS.
DR. STRATON'S SUBJECT TOMORROW MORNING, 10:30 O'CLOCK, "HOW CAN A SINLESS GOD JUSTIFY SINFUL MEN?"
SPECIAL EASTER MUSIC REPEATED MORNING AND EVENING. BAPTISMS (BY IMMERSION) SUNDAY EVENING.
AT CALVARY CHURCH STANDS FOURSQUARE FOR THE OLD FAITH—THE BIBLE AS THE INSPIRED WORD OF GOD—NOTHING TAKEN FROM IT, NOTHING ADDED TO IT. WE INVITE ALL WHO CHERISH THE FAITH OF THE FATHERS AND WHO HAVE NO OTHER CHURCH CONNECTIONS, TO COME AND HELP US HERE IN THE EFFORTS THAT WE ARE PUTTING FORTH FOR THE SOULS OF MEN AND THE GLORY OF GOD. GREAT CHORUS OF 60 VOICES. EVERY SEAT FREE! WE HAVE NO RENTED PEWS. EVERYBODY WELCOME!

CENTRAL BAPTIST CHURCH,
S. E. Cor. 92d St. and Amsterdam Av.
FRANK M. GOODCHILD, D. D., Pastor
11—(By request) "Baptist Principles and Baptist Heroes."
8—(By request) "A MUSICAL RELIGION."

FIRST BAPTIST CHURCH,
Broadway and 79th St.
PASTOR, I. M. HALDEMAN, D. D.
Preaching, 11 A. M. and 8 P. M. by DR. DONALD DUNCAN MUNRO.

MADISON AVENUE BAPTIST CHURCH,
MADISON AV., AT 31ST ST.
GEORGE CALEB MOOR, D. D., Minister.
Every Sunday at 11 A. M. and 8 P. M.
A SERIES OF SUNDAY EVE. SERMONS.
On "HOME, SWEET HOME."
Sun., Apr. 23, "THE HOME OF OLD AGE" Silver Threads Among the Gold.

MOUNT MORRIS BAPTIST CHURCH,
5th Av., between 126th and 127th Sts.
Rev. GEORGE R. BAKER, Preacher.
11 A. M.—"THE TRUE CROSS."
8 P. M.—"AN INVINCIBLE OPTIMISM."

PARK AVENUE BAPTIST CHURCH,
Park Av. and East 64th St.
(Formerly on the Fifth Avenue)
Rev. CORNELIUS WOELFKIN, D. D.
Services—11 A. M. and 8 P. M.
Sunday School, 9:40. Women's Class, 9:45.
Men's Class, 9:40. Arthur E. Bestor.
Young People's Service, 6:30 P. M.

Christian Science

THIRD CHURCH OF CHRIST, SCIENTIST.
A Branch of The Mother Church, The First Church of Christ, Scientist, in Boston, Mass.
Services at temporary quarters, 111 East 58th St.: Sunday, 11 A. M. and 8 P. M.; Wednesday, 8 P. M. Reading Room 680 Madison Av., bet. 61st and 62d Sts.

FIFTH CHURCH OF CHRIST, SCIENTIST.
A Branch of the Mother Church, the First Church of Christ, Scientist, in Boston, Mass.
Services at temporary quarters, 111 East 58th St., Sunday, 11 A. M. and 8 P. M.; Wednesday, 8 P. M. Reading Room, 680 Madison Av., bet. 61st and 62d Sts.

THIRTEENTH CHURCH OF CHRIST, SCIENTIST, 311 West 82d St., Sunday, 11 A. M. and 4 P. M.; Wednesday, 8 P. M. Reading Room, Loew Bldg., Broadway and 83d St.

Community Church

THE COMMUNITY CHURCH OF N. Y.
11 A. M.—Lyric Theatre, MR HOLMES, "IS PROHIBITION A FAILURE?"
8 P. M.—Forum, Park Av. and 34th St., J. F. Wright, "Crimes Its Cause and Cure."
10 A. M.—Fyric Theatre, MR BROWN, "Psychoanalysis: Work and Play."

Congregational

BROADWAY TABERNACLE CHURCH,
BROADWAY AND 56TH STREET.
Rev. CHAS. E. JEFFERSON, D. D., Pastor.
11—Rev. A. C. McGiffert, D. D.
8—Wm. H. Anderson, on "Obedience to Law the Bulwark of Liberty."
Wednesday, 8 P. M.—Midweek Service.

WELCOME, STRANGER!
THE CHURCH OF THE STRANGERS,
Services 11-8. 305 West 57th St.
Rev. SAMUEL GRAFFLIN, D. D., will preach at both services.

Disciples of Christ

(Christian)

CENTRAL CHRISTIAN CHURCH,
142 WEST 81ST ST.
Dr. FINIS S. IDLEMAN, Pastor, will preach at 11 A. M. and 8 P. M.

Divine Science

REV. W. JOHN MURRAY

CHURCH OF THE HEALING CHRIST,
Grand Ball Room, Waldorf-Astoria,
Sunday, 11 A. M. Subject,
"THE ASCENSION."
Sunday School for Children at 11 o'clock.
Wednesday Evening Meeting at 8 o'clock.
DAILY HEALING MEETING
at 12 o'clock, Waldorf-Astoria.
The public is cordially invited to all meetings.

Ethical Culture

THE SOCIETY FOR ETHICAL CULTURE
Founded 1876.
Meeting House, Central Park West & 64th St. Promptly at 11 A. M. Sunday.
SPEAKER
MR. ALBERT MANSBRIDGE
SUBJECT
"THE ROLE OF ADULT EDUCATION IN MODERN DEMOCRACY."
THE PUBLIC IS INVITED.

Interdenominational

GOSPEL TABERNACLE CHURCH,
W. 37TH AV. AT 44TH ST.
FOUNDER: REV. A. B. SIMPSON.
REV. ELMER B. FITCH, ACTING PASTOR.
SERVICES
10:45 A. M. & 7:30 P. M.
REV. S. M. GEROW
of Akron, Ohio,
Will preach at both services.
COMING
REV. HARDY MITCHELL
of Pittsburgh, Pa.,
April 30th to May 14th.

The Union Theological Seminary,
Service in the Chapel, Claremont Av., between 120th and 122d Sts., at 11 o'clock. Preacher, the Reverend GEORGE A. GORDON, D. D., of the Old South Church, Boston.

METROPOLITAN TABERNACLE,
Temporary Location, 3 West 58th St.
Chapel Building of the Presbyterian Church.
11 A. M. and 7:45 P. M., JOHN McKAY, the Wall Street Evangelist.

Jewish

TEMPLE EMANU-EL,
Fifth Av. and 43d St.
Saturday, 10:30 A. M., Dr. Enelow on "The Divine Glory—How Shall We Behold It?"
Sunday, 11:15 A. M., Dr. Silverman on "The Relation of Religion to Public Affairs."
Friday Evening Service, 5:30 o'clock.
Daily Noon Service, 12:30 o'clock.
All are welcome.

FREE SYNAGOGUE
Carnegie Hall, Sunday Morning at 10:45
DR. WISE
I. "CHILD vs. PARENT"
II. What Do Parents and Children Owe to Each Other?
All are Welcome.

Jewish

TEMPLE ISRAEL,
96th St. and Central Park West (Southwest Corner).
Today, April 22, at 10:15 o'clock,
RABBI NEWMAN,
"SPIRITUALISM: Magic in Modern Faith."
Friday evening, April 28, at 8:15 o'clock,
"LAUGHTER AND RELIGION."

Lutheran

ADVENT, Broadway and 93d St.—Dr. Steimle, 11—"Gypsy or Home-maker?" 8—"Behind Barred Doors."

HOLY TRINITY, 65th, Central Park West. The Rev. PAUL SCHERER, Pastor. 11, Topic, "Your Terms." Evening 8.

ST. JAMES'S LUTHERAN CHURCH, Madison Av., at 73d. Dr. Remensnyder, 11 A. M.

Methodist Episcopal.

CHELSEA, 178th, W. of B'way. Christian F. Reisner, D. D., 11, "Winning Churches." 8, Spiritualistic trick imitated by Arthur Gilroy. Dr. Reisner speaks.

GRACE, WEST 104TH ST.
FREDERICK BROWN HARRIS, Minister.
11 A. M.—"A Case of Mistaken Identity."
7:45 P. M.—"Directions for Dying."

MADISON AV. CHURCH, 60th St.
Rev. RALPH W. SOCKMAN, Ph. D., Rev. LELAND P. CARY, M. A., Ministers.
11:00—Dr. Stockman, "Modern Morals."
8:00—Mr. Leland P. Cary.

PARK AV. METHODIST EPISCOPAL,
Park Av. and 86th St.
Rev. P. C. WEYANT, Minister.
11 A. M.—"Man's Approach to God."
8 P. M.—"The True Dynamic of Life."

ST. ANDREW'S CHURCH, 76th St., near Columbus Av. J. LEWIS HARTSOCK, Minister. 11 A. M., "Concerning One's Self." 8 P. M., "Preventing Others."

ST. JAMES,
Madison Av. and 126th St.
Dr. GEORGE L. NUCKOLLS, Minister.
11 A. M.—"From Resurrection to Ascension."
8 P. M.—"Coals From the Altar of God."

ST. PAUL'S,
96th St. and West End Av.
Rev. RAYMOND L. FORMAN, D. D.
11 A. M.—"Our Benefactors."
8 P. M.—"Mr. Bluffer."
10:15—Men's Forum.

New Church

NEW CHURCH (Swedenborgian),
35th St., Bet. Park and Lexington Avs.
Bible Classes, 10:15. Service, 11.
REV. CLYDE W. BROMELL will preach.

New Thought

TOMORROW 11:15 A. M.,
Free Lecture
By GEORGE TOLK, L. B. T.,
"RADIATE HEALTH
AND SUCCESS"
by Developing
"YOUR SIXTH SENSE."
Founded by Baron Eugene Fersen.
41 EAST 42D STREET,
SUITE 825, LIGGETT BUILDING.
ALL WELCOME.

LEAGUE FOR THE LARGER LIFE,
222 WEST 72D ST.
Sunday, 11:15, "The Law of Correspondence."
Mr. Eugene Del Mar.
8:15, "The Light Bearers." Baron Fersen's Teachers' explanation of Triune System.
Monday, 3; Thursday, 8:15, "Subconscious Mind." "Driver or Driven?" Addalene Mansel.
Wed., 3, Healing, Mrs. Henrietta B. Cooke.
Thurs., 3 P. M., Healing, Laura G. Cannon.

JEWISH NEW THOUGHT SOCIETY OF APPLIED JUDAISM.
(The Religion of Health and Happiness.)
RABBI MORRIS LICHTENSTEIN, Leader.
Healing Hours Daily 2-6 at 610 W. 163d St.
Services at 11, HOTEL McALPIN, every Sunday.
Subject Tomorrow:
"RELIGION AND MEDICINE."
Free Lecture and Discussion Wednesday Evenings at 400 Manhattan Av. (Cor. 117th St.)

UNITY, PRACTICAL CHRISTIANITY,
F18K BUILDING, B'way & 57th, Room 518.
RICHARD LYNCH, Speaker.
SUNDAY, 8 P. M.
"The Law of Compensation."
8 P. M., Frances Scovel Shinn.
Subject: "The Power of the Word."
Richard Lynch also speaks Tuesday, 2:30 P. M., and Wednesday, 8 P. M.
Classes and Library Open Daily.
Public Cordially Invited.

MISS VILLA FAULKNER PAGE,
SATURDAYS, 11 A. M. (FREE),
April 22, "A New and Better Life Through the Power of Visualization."
Noonday Healings.
HOTEL MAJESTIC,
72d St. and Central Park West.

Sunday, 8:15 P. M.
DR. JOSEPH PERRY GREEN,
Hotel St. Andrew,
72d St. (at Broadway).
"The Success Methods of the Master."
Dr. Green may be consulted on health and business daily at Hotel Pennsylvania.

MISS VILLA FAULKNER PAGE,
Fellowship of the Life More Abundant.
Every Sunday, 11 A. M., Brooklyn Masonic Temple, corner Clermont and Lafayette Avs., Brooklyn, N. Y. Subject, April 23, "OUR HIDDEN POWER."
Congregational Singing. All welcome.

Dr. and Mrs. James Porter Mills,
200 West 57th St. Sundays 11:30.
The Way of Life and Health through "A New Order of Meditation."
Daily Classes. Open to all.

ANNA C. NOLLE,
APPLIED PSYCHOLOGY ASSOCIATION,
HOTEL ASTOR, SUNDAY, 11 A. M.,
"VIBRATION AND VISUALIZATION."

MRS. MARY CHAPIN,
COMMODORE BALL ROOM, 11 A. M.
"INSPIRATION." All are welcome.

Presbyterian

BRICK CHURCH,
Fifth Avenue and Thirty-seventh St.
Ministers: { William Pierson Merrill, Theodore Ainsworth Greene.
DR. MERRILL will preach at 11 and 4.
Bible School at 9:40.
Midweek Service Wednesday at 8:15 P. M.
Noonday Service Every Week Day at 12:20.

BROADWAY PRESBYTERIAN CHURCH,
Broadway and 114th St.
Rev. Walter Duncan Buchanan, D. D., Minister, will preach at 11 A. M. and 8 P. M.

CENTRAL PRESBYTERIAN CHURCH,
Madison Avenue and Fifty-seventh Street.
Rev. DWIGHT W. WYLIE, D. D., LL. D., Pastor.
9:45 A. M., SUNDAY SCHOOL.
11 A. M., 4:30 P. M., Preaching by Pastor.

FULL CHOIR AND INSTRUMENTS.
SPECIAL EASTER MUSIC, MORNING AND AFTERNOON SERVICES REPEATED.
WILLIAM REDDICK, ORGANIST.
Wednesday, 8 P. M., Devotional Meeting.

FIFTH AV. PRESBYTERIAN CHURCH,
Fifth Av. and 55th St.
Ministers: { Rev. JOHN KELMAN, D. D. Rev. JAMES PALMER, Ph. D.
Services at 11 A. M. and 4:30 P. M.
Dr. Kelman will preach at both services.
Sunday School at 9:30. Men's Class at 10.
At 4, Organ Recital by Harry Gilbert.
Wednesday, 8:15 P. M., Midweek Service.
Rev. George T. Berry, D. D., American McAll Mission in Paris, will speak.

FIRST PRESBYTERIAN CHURCH,
5th Av., 11th and 12th Sts.
Ministers: { Rev. George Alexander, D. D. Rev. Harry E. Fosdick, D. D. Rev. Thomas Guthrie Speers.
9:45 A. M., Children's Church and Sunday School, 11 A. M., Rev. Speers, 8 P. M.—Dr. Alexander.
Mid-week Service, Wednesday, 8 P. M.

FORT WASHINGTON,
Broadway at 174th St.
Rev. JOHN McNEILL, Pastor.
preaches at 11 A. M. and 8 P. M.
8 P. M., Dr. McNeill continues his series of Sermons on "The Lord's Prayer."

FOURTH PRESBYTERIAN CHURCH,
West End Av. and 81st Street.
EDGAR WHITAKER WORK, D. D., Pastor.
Mr. Work Preaches at 11 and 8.

HARLEM-NEW YORK CHURCH,
Mt. Morris Park West and 122d St.
Dr. FREDERICK W. BYNON, Pastor, preaches at 11 and 8.

Presbyterian

LAFAYETTE AVENUE PRESBYTERIAN CHURCH,
Corner South Oxford St.
11 A. M.—Dr. John A. Marquis, Secretary of the Presbyterian Board of Home Missions.
7:45 P. M.—Dr. Charles C. Albertson.

MADISON AV. PRESBYTERIAN CHURCH,
Northeast corner 73d St.
Rev. Henry Sloane Coffin, D. D., Pastor.
11 A. M.—Rev. Robert Russell Wicks, D. D.
4:30 P. M.—Rev. George Stewart, Ph. D.
8 P. M.—Dr. Wicks.

PARK AV. PRESBYTERIAN CHURCH,
Park Av. and 85th St.
DR. WILTON MERLE SMITH AT 11.
REV. A. E. KERR AT 4.

CHURCH OF THE PURITANS,
120th St., near 8th Av. Services, 11 and 8.
Rev. GEORGE J. RUSSELL, Minister.

RUTGERS PRESBYTERIAN CHURCH,
Broadway and 73d Street.
Rev. Daniel Russell, D. D., Pastor, will preach at 11 A. M. and 8 P. M.

SECOND (Scotch) CHURCH,
South Corner 96th St. & Central Park West.
Dr. ROBERT WATSON, Minister, will preach at 11 A. M. and 8 P. M.

WEST END PRESBYTERIAN CHURCH,
Amsterdam Av. at 105th St.
DR. A. EDWIN KEIGWIN, Pastor.
DR. WARREN H. WILSON preaches 11 & 8.
8—"AN ANGEL AT YOUR ELBOW."

WEST PARK PRESBYTERIAN CHURCH,
Amsterdam Av. and 86th St.
Rev. ANTHONY H. EVANS, D. D., Pastor, Dr. Evans will preach 11 A. M. & 8 P. M.
Evening Subject: "Preparation for the Future."

Protestant Episcopal

CATHEDRAL OF ST. JOHN THE DIVINE,
Amsterdam Av. and 112th St.
8:00 A. M.—The Holy Communion.
11:00 A. M.—Preacher, the Right Rev. E. V. Shayler, D. D., Bishop of Nebraska.
4:00 P. M.—Preacher, the Rev. Philemon F. Sturges, D. D., Rector of Grace Church, Providence, R. I.
Daily Services—7:30 A. M.; 5 P. M.

ALL ANGELS' CHURCH,
WEST END AV. AND 81ST STREET.
Rev. S. De Lancey Townsend, D. D. Rector.
Services at 8, 11 A. M. and 4 P. M.

ASCENSION, 5th Av. and 10th St.
Rev. Dr. PERCY STICKNEY GRANT, Rector
11—"Are Our Superstitions Useful?" (Dr. Grant.)
4—Oratorio, Hayn's "The Creation."
8—Forum, Dr. Grant, "Should We Have Social and Economic Studies in Our Public Schools?"

CALVARY CHURCH,
Fourth Av. and 21st St.
Rev. Theodore Sedgwick, D. D., Rector.
Services, 8, 10:15, 11 and 8.
Preacher, The Rector.
The Annual Service of the 71st Regiment will be held at 4 P. M.

CHURCH OF THE BELOVED DISCIPLE,
Rev. GEO. R. VAN DE WATER, D. D.
Rector preaches 11 A. M. and 4 P. M.
Communion Services, 8 and 10. Where? On 59th St., between Madison and Park Avs.

GRACE CHURCH,
Broadway and Tenth Street.
DR. SLATTERY, Rector.
Holy Communion ..... 8 A. M.
Service & Sermon (the Rev. Caleb R. Stetson, D. D.) ..... 11 A. M.
Evening Prayer & Sermon (Mr. Shoemaker) ..... 4 P. M.
Later Evensong (Dr. Lubeck) ..... 8 P. M.
Noonday Service Daily at 12:30.

CHURCH OF THE HEAVENLY REST,
Fifth Av. above 45th St.
Rev. HENRY V. S. DARLINGTON, Rector.
Services: 8 and 11 A. M. and 8 P. M.
The Rector will preach morning and evening.

CHURCH OF THE HOLY COMMUNION,
6TH AVENUE AND 20TH STREET.
8 A. M.—Holy Communion.
11 A. M.—Dr. Lubeck preaches.
12 M.—Holy Communion.
8 P. M.—Rev. H. Lewis-Jones.

CHURCH OF THE INCARNATION,
Madison Av. and 35th St.
The Rev. M. P. Silver, S. T. D., Rector.
8 A. M.—Holy Communion.
11 A. M.—Morning Prayer. Sermon (Rector). The Cadet Choir of West Point Military Academy will sing.
4 P. M.—Confirmation and Sermon by Right Rev. William T. Manning, D. D.
Noonday Service daily, except Saturday, 12:30 to 12:50, with brief address.

CHURCH OF THE RESURRECTION,
74th St., east of Park Av.
Rev. E. RUSSELL BOURNE, Rector.
Sunday Services—8, 11 and 5.

ST. ANDREW'S CHURCH,
5th Av. and 127th St.
Services 8 and 11 A. M. and 8 P. M.
Special Music, Violin Solo.
Preacher—The Rector,
Rev. A. E. RIBOURG, D. D.

ST. BARTHOLOMEW'S CHURCH,
Park Av. and 51st St.
Rev. LEIGHTON PARKS, D. D., Rector.
8:30 A. M.—Holy Communion.
11 A. M.—Morning Prayer and Sermon.
3 P. M.—Sunday School.
4:30 P. M.—Evensong and Address.
Anthem, from "The Light of Life," Sullivan.
Rev. Philip J. Steinmetz Jr., D. D., will preach at 11 A. M. and 4:30 P. M.

ST. GEORGE'S CHURCH,
Stuyvesant Square,
16th St., East of 2d Av.
Rev. Dr. KARL REILAND, Rector.
8 A. M.—Holy Communion.
11—Morning Prayer and Sermon.
Rev. H. E. W. Fosbrooke, D. D.
4 P. M.—Vespers. Service and hour. Address by Dr. Reiland.
Special Music—Congregational singing led by the combined choirs of St. George's.
Soloists: Miss Moselle Bennett, Violinist.
Mr. Harold Land, Baritone.
Mr. Reginald Barlow, Reader.
8 P. M.—Evening Prayer and Address.

ST. IGNATIUS, West End Av. and 87th St.
Rev. WILLIAM FITT McCUNE, Rector.
Masses 7, 8, 9:30, 11.
Vespers and Benediction, 4.

ST. JAMES' CHURCH,
Madison Av. and 71st St.
Rev. Frank Warfield Crowder, D. D., Rector.
8 A. M.; 11 A. M. (Rev. Philemon F. Sturges, D. D.); 4:30 P. M. (Rev. Horace E. Clute).

ST. LUKE'S CHURCH,
Convent Av. and West 141st St.
Rev. WILLIAM T. WALSH, Rector.
8, 11 and 8 P. M., Rector preaches.
Healing Service Thursdays, 10:30 A. M.

CHURCH OF ST. MARY THE VIRGIN,
139 West 46th St.
Rev. J. G. H. BARRY, D. D., Rector.
Low Masses, 7:30, 8:15. Children's Mass, 9. High Mass, Procession and Sermon (Rector), 10:45. Vespers, Procession and Benediction, 4.

ST. MARY'S, Lawrence St. (Amsterdam Av. and 125th St.)—8, 9:30, 11 A. M. and 8 P. M.
Rev. CHARLES E. ACKLEY, Rector.

ST. MATTHEW'S CHURCH, 86 W. 94th St.
REV. ARTHUR H. JUDGE, D. D., Rector.
Services, 8 and 11 A. M. and 8 P. M.

ST. PAUL'S CHAPEL (Trinity Parish),
Broadway, Fulton and Vesey Sts.
REV. JOSEPH P. McCOMAS, D. D., Vicar.
8, 10:30, 11 A. M., (Sermon); 3, (Address).

COLUMBIA UNIVERSITY,
SAINT PAUL'S CHAPEL.
Service—4 P. M.
Preacher, CHAPLAIN C. KNOX.
Cadet Chapel Choir, U. S. Military Academy, Will Participate.
The Public Is Invited.

ST. STEPHEN'S, 69th St., Near B'way.
Dr SEAGLE, Rector. Services 8-11, 4-8.

ST. THOMAS'S CHURCH,
Fifth Av. and 53d St.
Rev. ERNEST M. STIRES, D. D., Rector.
8 A. M.—Holy Communion.
11—Morning Service and Sermon (Rector).
4—Evensong and Address (Rector).
8 P. M.—Hour of Organ Music.

CHURCH OF THE TRANSFIGURATION,
1 East 29th St. Dr. HOUGHTON, Rector.
COMMUNIONS—7, 8 and 9 A. M.
10:30—WEBER'S MASS and SERMON.
Preacher, Rev. Dr. COLE.
4 o'Clock—CHOR

Lost and Found

LOST—Gold rimmed folding eyeglasses, circular lenses; between 5 and 5:30 P. M. Thursday, going from 20 West 34th St. by way of B. R. T. (Broadway) subway to Cortlandt St. station to Liberty St. to 42d St. ferry; reward. Telephone Barclay 8782 or call 2320 Woolworth Building.

LOST—Black silk pocketbook containing commutation ticket, two theatre tickets and $20, between Times Square and Pennsylvania Station, Interborough subway, April 20. Mrs. John Drasser, 41 Wilson Av., Flushing, L. I.

LOST—At Casino Theatre Friday night, billfold with cash, two checks (payment stopped), Montclair trip ticket and other papers; reward if returned to Dr. Taylor, 125 West 58th St., city.

LOST—Wednesday, brown leather brief case, containing business papers and memo book, valuable to owner only; reward. Phone Duffy, Canal 8120.

LOST—On B. R. T. subway, black imitation leather folio, containing letter addressed to the undersigned. Call Plaza 1446 or Passaic 2301-M; reward. D. W. Hollister.

LOST—Pocketbook containing money, keys; please return keys only, retain rest. Weinstein, 122 West 85th. Schuyler 5832.

LOST—Billfold containing money, Wednesday evening, 74th, Broadway, West 76th St.; reward. Worth 1580.

LOST—Lady's handbag, brown moire, Adelphia Theatre matinee, Friday, 15 West 91st, Apt. 3 west. Reward.

LOST—Black pocketbook, money and tickets, 18th St. and 3d Av., April 19; reward. W 661 Times.

LOST—Reward; check for bag; no questions. P 671 Times.

LOST—Lady's pocketbook, No. 5 bus, 2 o'clock, Friday; reward. Wadsworth 5828.

Jewelry.

LIBERAL REWARD will be paid for the return of the personal articles in the jewel box marked M. T. C. Jr., which was in the leather suitcase taken by some one from alongside telephone booth Pennsylvania Rail. road Station on Monday afternoon, April 17, about 4:10 P. M. Send articles to 127 West Springfield Av., Philadelphia, Pa.; no questions asked.

LOST—April 20, between 88th St. and 5th Av. and West 140th St., platinum bar pin with five diamonds; very liberal reward offered for the return of same. Inquire at Superintendent's office, Franklin Simon & Co., 5th Av. and 38th St.

LOST—Diamond and platinum circle brooch Midnight Club, Hotel Ambassador, Wednesday; liberal reward; no questions asked. Mrs. Chester Norton, 871 Lexington Av.

LOST—Imitation pearl necklace, Friday, 8:30 A. M., Lexington Av. between 45th-48th, Lexington Av., 3d Av., $10 reward when returned to 515 Lexington Av.

LOST—Pearl scarfpin, 50th St. to Chambers St., via B. R. T. subway, Monday; liberal reward. Biddle Sales Corp., 200 West 59th. Circle 4061.

LOST—Pearl heart, with diamonds in centre, between 55th and 42d Sts., on Thursday morning; reward. Return to Kingore Galleries, 668 5th Av.

LOST—Thursday, cameo pendant, old-fashioned setting, Park Av., 66th or 68th St. subway; reward. M. Boyce, 100 East 69th.

LOST—Diamond ring, 2 diamonds, 1 sapphire (mannish setting), Tuesday; reward. W 511 Times.

LOST—Barpin, platinum, 5 diamonds, between 113th and Lord & Taylor's; reward. W 512 Times.

LOST—Diamond ring, in Macy's, Friday afternoon; $10 reward. Return to Record Room, R. H. Macy & Co.

LOST—Diamond horseshoe brooch, Wednesday; reward. M. A. Ring, Room 1302, 24 Broad St.

LOST—April 20, white gold link bracelet, five diamonds; reward. Room 306, 165 Broadway.

LOST—Gold bar pin with two emeralds; sentimental value; reward. N 506 Times.

LOST—Diamond screw earring, 8th to 58th St.; reward. L. F., 61 West 8th.

$100 REWARD.

Pearl and diamond pendant, two diamond hoops and large pearl in centre; lost April 18, between 5th Av. and 46th St. and Custom House. Thomas E. McManus, 100 William St. Beekman 9000.

$100 REWARD and no questions asked for the return of a ring lost at Hotel Brevoort evening of April 17; ring set in platinum, 3 large diamonds, surrounded by small ones. Address J. Barrere, Hotel Brevoort, 5th Av. and 8th St.

$100 REWARD

for return of barpin containing 8 sapphires and 12 diamonds; lost April 18 between Jamaica and East 19th St., or in taxi. A. C. Bennett, 15 William St. Phone Broad 2764.

$75 REWARD

for return of platinum bar pin containing 27 diamonds, lost April 16, between New York City and New Rochelle. A. R. Lee & Co., Inc., 16 William St.

$150 REWARD

for return of diamond bow-knot pin, lost April 20 between East 47th St. and 23d St. or in taxicab. Black, Starr & Frost, 5th Av. and 48th St.

$50 REWARD

for return of diamond cluster ornament with black cap attached; lost April 6 between 46th and 72d Sts. A. R. Lee & Co., Inc., 16 William St.

$75 REWARD

for return of platinum pin forming initials E. A.; lost April 19, between 34th and 90th Sts. or in taxicab. A. R. Lee & Co., Inc., 16 William St.

$100 REWARD for return of diamond and platinum barpin lost downtown Brooklyn, or New York below 72d St. E. Thompson, 123 William St.

LOST—Reward return of diamond platinum bar pin; April 21, Grand Central Station, Champlin, Merrill School, Mamaroneck, N. Y.

Wearing Apparel.

LOST—Small mink scarf, on West 44th, between Algonquin Hotel and 5th Av., between 9:30 and 10 P. M., Thursday; reward $5. A 450 Times.

LOST—Black silk wrap, lined in tan, Biltmore Hotel, Thursday evening, dinner English-Speaking Union. Baker, 430 Park Av.

LOST—Fur neck scarf, Saturday night at 112th St., between 7th and 8th Avs.; reward. Mrs. Otis, 300 West 113th St.

LOST—Unfinished silver fox scarf, Central Park, 76th St.; reward $300. E. Murry, Yale Club; no questions asked.

Cats, Dogs and Birds.

LOST—Small size show dog, reddish color, with light tail; had harness with leash, on Ocean Av., near Foster Av.; baby's pet; reward. Call Vanderbilt 6600, Miss Feeney.

LOST—Airedale, April 12, Boulevard; "Jack"; reward. Weber, 800 Fairmont Pl., Bronx.

LOST—Airedale, name Napanoch; reward. Hawkins, 221 Stratford Rd., Flatbush.

LOST—White dog, April 12, 139th-Broadway; reward. McGrath, 600 West 141st.

PUBLIC NOTICES.

TO ALL WHOM IT MAY CONCERN—Notice is hereby given that the undersigned will not be responsible for any debts, of whatever character, contracted by Mrs. Lillian F. Swimme, whose residence is 443 East 165th Street, New York City. Given under my hand this 13th day of April, 1922.
HARRY T. SWIMME.

U. S. S. Isherwood (294), Boston, Mass.

KINDLY TAKE NOTICE THAT AFTER April 20, 1922, Harry Chalkin will not be connected in any way with the Pacific Embroidery Works. B. RAFFELSON.

CHARLES E. GRIENEISEN, FORMERLY of Brooklyn, Baltimore, Md., will kindly communicate at once with Frank E. Nixdorff, 2,018 Park Av., Baltimore, Md.

ALEX SCHMIDT SELLS HIS GUM AND peanut machine route to Ben Alterman. Creditors must apply before April 28, 1922, Charles Diringer, 185 Madison Av.

ANY ONE KNOWING THE WHEREabouts of Mrs. K. Leberman kindly communicate with her husband, Bernard J. Leberman, 4,736 Matilda Av.

New Shoes
Old Shoes
Tight Shoes

all feel the same if you shake into them some

ALLEN'S FOOT-EASE

The Antiseptic, Healing Powder for the feet

Be Sure to Use

Takes the friction from the shoe, freshens the feet and gives new vigor. At night when your feet are tired, sore and swollen from walking or dancing, sprinkle ALLEN'S FOOT-EASE in the foot-bath and enjoy the bliss of feet without an ache.

Over 1,500,000 lbs. of Powder for the Feet were used by our Army and Navy during the war.

In a Pinch, use ALLEN'S FOOT-EASE. Rouse the Foot

2 NEW YORK BROKERS SEIZED AS FUGITIVES

Taken on Philadelphia Warrants, One in $30,000 Fraud, Other in $4,000 Theft.

ONE IS CAUGHT BY CHANCE

Bernard Cannon Arrested While Detectives Await Henry Simon, Whose Capture Follows.

Henry Simon, 26 years old, who said he was a broker and lived at 256 Riverside Drive, and Bernard Cannon, 25, a broker, of 321 West Fifty-fifth Street, were locked up in Police Headquarters last night on warrants charging them with being fugitives from Philadelphia. The men were arrested by Detective Sergeants Joseph Daly and James J. McCoy of Inspector Coughlin's special staff, after they had been identified by Detective George A. Gibson of Philadelphia, who had been seeking Simon in this city for two weeks.

The arrest of Cannon was by chance. Detective Gibson reported, and he was in no way connected with the charge on which Simon recently was indicted in Philadelphia. Detective Gibson added that Simon was accused with other members of the firm of Simon, Scheaffer & Co., 50 Broad Street, this city, and 1,309 Arch Street, Philadelphia, of defrauding Dr. A. B. Schnaitter, a wealthy resident of Mt. Carmel, Pa., out of $30,000. Investigation by the District Attorney of Philadelphia led to allegations by other customers of the firm that they had been defrauded of approximately $200,000 by "bucketed" orders, it was explained.

When he came to this city two weeks ago in quest of Simon, Detective Gibson was fortified with several pictures of the man revealing him in various poses. He requested Inspector Coughlan, head of the Detective Division, to aid him to search various cabarets for the fugitive, as information had been received by the Philadelphia prosecutor that Simon was fond of night life.

Detective Gibson and Detective Sergeants Daly and McCoy learned late yesterday afternoon that Simon had an appointment to meet a man at Broadway and Canal Street. While they were on the way to the meeting place, Gibson said, they ran across Cannon, who was wanted in Philadelphia on an indictment charging theft of $4,000 from Jacob F. Potter of Twenty-second and Cambridge Streets, Philadelphia. They trailed Cannon to the office of Winthrop, Smith & Co., 1,504 Broadway, where they arrested him and hurried him to Police Headquarters. Then they hurried to Broadway and Canal Street and took Simon into custody.

Detective Gibson said there had been a recent exodus of bucketshop operators from Philadelphia to this city following an investigation of their activities. He added that within the last month many criminals had fled to Philadelphia from this city, where they were being roughly treated and driven into New Jersey.

"The southern end of New Jersey is becoming a sort of a no man's land for New York criminals," he added, "and the constables in the small towns across the line from Philadelphia are having the time of their lives trying to keep pace with them."

Simon and Cannon will be arraigned in the Tombs Court this morning. Extradition papers for the two are expected to be forwarded to Albany from Governor Sproul in Harrisburg, Pa., within twenty-four hours.

Who Finishes Your Direx Pictures?

DIREX pictures should come to you smooth and clear—superb in tones of light and shade—clean-cut in color values.

Every Direx duplicate should be as perfect in every detail as the original—and Direx enlargements have a new quality that no other enlargements have ever approached for beauty and clarity.

If you are not getting the results you should from your Direx Rolls, they are probably being improperly finished.

You can finish Direx pictures yourself, at home, by only ten minutes of simple developing. Or you can take them, to be developed, to a merchant *who sells Direx*. He will be sure to send them to one of the following *authorized* Direx finishers. These are experienced, expert finishers, with sanitary plants, fully equipped to handle Direx under our direct supervision.

To Get Real Direx Pictures

Leave your Direx Rolls only with an Authorized Direx Merchant to be developed. He will send them to one of these

AUTHORIZED DIREX FINISHERS

NEW YORK CITY
Jos. Fischl—1442 3rd Avenue
Gene's Quality Shop—611 West 181st St.
Lee & Beach—546 West 121st Street
Sam Leon—207 West 48th Street
Star Photo Company—67 West 23rd St.
Stemmerman Photo Service—24 E. 23rd St.

NEW JERSEY
JERSEY CITY
The Amagraph Company—128 Linden Ave.
Claremont Photo Service—65 Claremont Avenue
NEWARK
B. & B. Photo Finishing Company—34 Warren Street
I. X. L. Photo Co.—363 Clifton Avenue
Sterling Photo Finishing Service—449 Broad Street
PERTH AMBOY
Gaspar Bros.—410 Smith Street
TRENTON
E. S. Applegate & Co.—17 So. Broad St.
ELIZABETH
Enco Laboratories—31 W. Grand St.
RIDGEFIELD PARK
O. Rappold
ROCHELLE PARK
C. A. Dunlap
CLIFTON
M. S. M.—242 Main Street
FORT LEE
Hirlagraph Motion Picture Corp.—Lemoine Avenue

BRONX
Lenox Photo Co.—963 Westchester Ave.
Paton-Spindler—212 East 179th Street
BROOKLYN
Michnoff Bros.—376 Fulton Street
Niche Laboratory—751 Gravesend Ave.
New York Photo Laboratory—427 Hudson Avenue
Prospect Photo Finishing Co.—325 9th St.
Reliable Photo Laboratory—1375 Bedford Avenue
STATEN ISLAND
Weitzman's Photo Shop—61 Canal Street, Stapleton
WESTCHESTER COUNTY
Hillmeier & Guest—54 S. 4th Ave., Mount Vernon
NEW YORK STATE
PEEKSKILL
W. H. Penrose—929 South St.
MIDDLETOWN
Shernick Studio—5 W. Main St.

Direx Rolls make finished pictures, without negatives, in a few minutes.

If you have any problems write or telephone to
The POSITYPE CORPORATION of AMERICA
246 Fifth Avenue, New York City
Telephone: Madison Square 4016

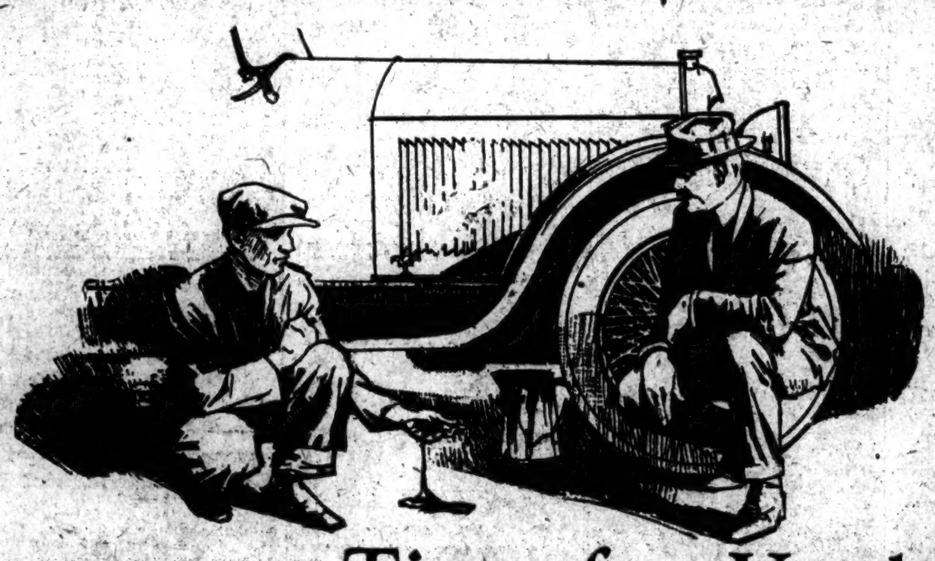

Time for Veedol Crankcase Service!

This explains why—pour a quart of spring water into a mud puddle and you still have a mud puddle. Pour a quart of fresh oil into a crankcase containing low quality, broken down oil and you still have a mixture unfit to protect your motor.

Have your crankcase drained, flushed and refilled with Veedol today—and every 500 miles. Note the new pick-up and sustained power on the hills. Note how you can follow slow traffic in high. Note the added mileage from your gas.

Insist upon genuine Veedol, the Pennsylvania base oil. It is especially refined under the exclusive Faulkner process to resist deadly heat and friction—and it does. Look for the orange and black sign.

TIDE WATER OIL SALES CORPORATION
11 Broadway, New York

Veedol masters a raging inferno!

With every explosion in your motor, hot shots of flame strike the piston head at 1000 degrees of heat. That deadly heat accounts for over 50% of the motors that go to repair shops. Deadly heat and friction must be mastered. They are mastered by Veedol's fighting film between the pistons and cylinder walls.

VEEDOL
MOTOR OILS AND GREASES

For z-z-Z-Z—Zip!—Use Tydol Economy Gasoline

Monroe Clothes

"New York Styles in America" — Monroe Clothes New York"

"The EXTRA pair doubles the wear"

"THE HOME OF THE TWO PANTS SUIT"

Monroe Suits
—FOR SPRING—
$25

EXTRA TROUSERS TO MATCH..... $5

A Friend In Need Is A Friend Indeed!

Did you ever have a suit with TWO pairs of trousers?
To the man who buys his suit the TWO PANTS WAY we need say no more.
To the man who hasn't yet—we say this:

How many times have you TRIED to get a pair of trousers to match a good coat and vest and FAILED because your clothier told you he was sorry, but he couldn't get any more of that particular fabric and consequently you had to discard a PERFECTLY GOOD coat and vest and BUY A NEW SUIT?

With the EXTRA PAIR you would not have had to WASTE good service giving clothes—and good money. The MONROE TWO-PANTS SUIT, in addition to its real economy, offers MANY conveniences—for instance: the other pair is ALWAYS READY—freshly pressed to change into, and the wearability of your suit is just TWICE AS LONG. The EXTRA PAIR doubles the WEAR, which SAVES you the price of a NEW SUIT.

IF YOU WILL JUST THINK BACK. . . . The chances are RIGHT NOW you have two or three coats and vests hanging up in the closet: discarded because the PANTS of these suits ARE WORN OUT. That won't happen again if you buy MONROE TWO PANTS SUITS.

AND BEST OF ALL, Monroe Two Pants Suits cost you LESS than equally good single pants suits cost you elsewhere, because our costs are LESS. Our unmatchable values are possible only because you buy Monroe Clothes.

—direct from the MAKER
—via our lower rent UPSTAIRS shops
—from America's Largest Clothiers

A Great Special for YOUNG MEN
4-PIECE TWEED SPORT SUIT
$25
TWO PAIRS OF PANTS WITH EACH SUIT—
either 2 regulars or 1 pair regular and 1 pair knickers—
The Greatest Value in America

A Magnificent Display of
SPRING TOPCOATS
$25
And you need one for these tricky Spring days
Fabrics to please men and young men.
A Special Showing of IMPORTED TWEEDS

First Long Pant Suit Specially priced for this
Most Important Event
$20 and $25 Long Pants Student Suits
Special $16.75
Ages 16 to 20 only
$30 Long Pants Student Suits
Special $20.75
These Suits with Two Pairs of Pants

Come up, see how splendidly we have prepared for you, and learn what 250,000 other NEW YORK men already KNOW—that MONROE CLOTHES are AMERICA'S ECONOMY CLOTHES.

MANHATTAN
42nd Street, cor. Broadway
50 E. 42nd St., cor. Madison
Nassau Street, cor. Frankfort
5 Cortlandt St., cor. B'way
14th St., opp. Acad. of Music
34th Street, corner Broadway
46th Street and Broadway
59th St. at Columbus Circle
125th Street, cor. 7th Ave.
181st St., cor. St. Nich. Ave.

20 CONVENIENT UPSTAIRS MONROE SHOPS

BRONX
Bergen Ave. at 149th St.
BROOKLYN
587 Fulton St. at Flatbush
413 Fulton Street
NEWARK—151 Market St.
JERSEY CITY—Newark Ave. and Bay St.
PATERSON—220 Main St.
YONKERS—Getty Square
ALBANY, N. Y.
BALTIMORE
PHILADELPHIA

French Suede 12 and 16 Button

CLARK CROSS LONDON

$4.00 to $4.50

Mode, beaver and black.

The World's Greatest Leather Store
604 Fifth Ave., New York, 203 Broadway
Boston—145 Tremont Street
London—89 Regent Street

A MID-SEASON START.

That is what golfers and tennis players get by training here at this time of the year.

If you have championship ambitions, this is worth looking into.

ARTHUR A. McGOVERN
(Physical Director)
McGOVERN'S GYMNASIUM
5 West 60th Street, New York.
Durland's Riding Academy
Telephone Columbus 2935-10134-9100
MEN, WOMEN & CHILDREN

THE RED HOUSE MYSTERY
By A. A. MILNE
Author of "The Dover Road," etc.

HEYWOOD BROUN calls it: "The best murder story we have read since Sherlock Holmes shut up shop."

$2.00. *At any bookstore*

E. P. Dutton & Co., 681 5th Ave., N. Y.

Business Opportunities *(bank and business references required)*, Last page.

Books in many languages are found advertised under the sub-heading "Literature of Other Nations" in the Book Exchange columns of the Sunday edition of The New York Times. Publications on all subjects offered by reliable dealers.—Advt.

LA FOLLETTE SEEKS LIGHT ON OIL LEASES

Offers a Resolution Asking Fall for Facts and Makes Public a Letter From Daniels.

LATTER TELLS LONG FIGHT

Exploiters Tried All Through Wilson Regime to Get Navy Reserve Lands, Says Secretary.

THEIR CLAIMS BASELESS

Former Navy Chief Denounces Project to Let Private Persons Lease Federal Property.

Special to The New York Times.

WASHINGTON, April 21.—All the facts about the leasing of naval reserve oil fields to private persons or corporations are asked by a resolution introduced in the Senate today by Senator La Follette of Wisconsin. In connection with this request, which relates especially to acts of Secretary Fall and President Harding which would make such leases possible, the Wisconsin Senator made public a letter received from ex-Secretary Daniels, who asserted that during the Wilson Administration the Navy Department had to be constantly on guard to prevent the transfer of "invaluable oil reserves" to persons or companies, which were "without even decent shadow of title to the properties they claimed."

The La Follette resolution, which is a result of the controversy over the proposition to lease rich Federal oil properties in Wyoming to a corporation, calls upon Secretary Fall, who is said to approve the lease, to send to the Senate all documents and other data bearing on the proposal to lease of naval reserve fields in Wyoming and California. It also directs that any executive orders which President Harding may have issued making possible the transfer of these properties to private interests half be transmitted to the Senate.

Daniels Tells of Long Fight.

Ex-Secretary Danils's letter reads as follows:

"The News and Observer,
"Raleigh, N. C., April 18, 1922.

"Dear Senator:

"I am in receipt of your esteemed favor of April 6, stating that the report has been given out that the proposal to receive bids for the oil land of the naval reserve was inaugurated under my administration.

"I am astounded that any such impression prevails. I devoted many hours while I was in office and some of the n very strenuous ones, in an effort to preserve intact the oil reserve that had been set aside for the navy. I remember one night towards the end of a session, that Mr. Roosevelt and I remained at the Capitol all night long, watching the legislation of closing hours, fearing that some act might be passed that would turn over these invaluable oil reserves to parties who made claim to them without even decent shadow of title.

"I, with the Attorney General, fought, contested and opposed the action of the Land Office in the Honolulu land question, which would have given oil lands worth many millions of dollars to a company which, in my judgment, had no shadow of right to them. To the very last day of my administration of these oil reserves I opposed all the suggestions toward the leasing of these oil reserves set aside by President Taft and President Wilson.

"During the war there was a hard drive by those claiming ownership to these lands, and the matter was so pressed then that the navy had to stand in the way of the exploitation of this oil reserve. Even then I opposed the proposal. I felt that this oil had been set apart for the navy and that the action by those who claimed an interest was not necessary to win the war, and the day would come when the navy must depend upon its own oil reserves for a part of its supply.

"Ten days before March 4, 1921, I more than once saw the Secretary of the Interior, to whom application had been made to lease the oil lands and I presented the navy's claim and opposition to any lease of these reserves. Secretary Payne refused to approve the applications for leases and he was very wise and farseeing in so doing.

"I never at any time even inferentially agreed to proposals made, but held steadfastly for the whole eight years to the protection of these reserves and holding the oil in the ground for the use of the navy.

"The legislation enacted went further than I desired, but it was impossible to stand out against it. In my judgment it would be a great wrong to lease these oil reserves. The wisest policy of conservation as well as the navy's efficiency in the future depends largely upon holding these naval oil reserves intact.

"If you will apply to the Navy Department you can obtain letters written by me with reference to these oil lands, and you will see that if anybody suggested that I at any time was willing to make any concession, looking toward the leasing of these lands, their statements are not borne out by facts. If you will have your secretary look over my annual reports, you will find that I have touched upon this matter many times, and in one you will find an appendix, which will give you several of my references to these oil lands showing why these reserves ought to be preserved.

Some "Stockyard" Claimants.

"You may be interested in knowing that when I first looked into this matter, when the first application was made, I found that the claims on the navy oil reserves were asked for in the name of parties working in the stockyards in Chicago, who upon inquiry declared that they had never made application for the oil lands, and the application presented bearing their names were in fact signatures that they had made in Chicago, supposing that they were signing a petition for an election. Many of these applications were grossly fraudulent, and nearly all of them were made after President Taft set the reserve apart for the use of the navy.

"The hearings before the Public Land Committee of both the House and Senate will give you the story as it came out, and will show the position of the Navy Department while I was Secretary of that department.

"The persistent attempt to lease these lands began in 1913, and were kept up until my term of office expired. It was a battle during my entire term and I was happy upon retirement to private life that the Navy Department, aided by Attorney General Gregory and Secretary Payne, blocked the insidious propaganda to exploit these reserves.

"In 1913, after conference with the Department of the Interior, the Navy Department decided upon the policy of building all naval ships as oil burners. The experiences of the war demonstrated the wisdom of the course. In my judgment, not one acre of the naval reserve should be leased and Congress should set a face of flint against the proposed exploitations. Sincerely yours,

"JOSEPHUS DANIELS."

"To Hon. R. M. LaFollette, United States Senate."

Mr. ELLIS E. DUROULET of "AGENCE HAVAS," PARIS, the world-renowned Advertising and News Agency, has arrived this week in New York with the mission of carrying out a general inquiry upon the best means to establish business connections between American and French firms, especially through advertising.—Adv.

Offers to Educate Homeless Boy Who Kept Going to School

L. Vernon Chase, a school teacher and Y. M. C. A. worker of Lakewood, N. J., has offered the Children's Court at Jamaica a home and education for Gustave Strubel, 12, of 130 Downing Street, Woodhaven, L. I., who told probation officers of the court that his stepmother has driven him from home. For eight days, the Court learned, the homeless boy attended school regularly, ran errands at night and slept on a bench in a moving picture arena.

In his letter Mr. Chase says he has great sympathy for a boy "who is up against a bad proposition." The teacher is willing to keep Gustave as long as he will continue in school and be faithful to the one caring for him. The presiding Justice will today decide on the offer.

FORM ALIEN BLOCS OF VOTERS HERE

Foreign Diplomats Busily Engaged in Organizing Their Former Nationals.

ITALY IS ESPECIALLY ACTIVE

Ricci Urges Naturalization to Protect Italian Interests—France and England Exceptions.

Copyright, 1922, by The Chicago Tribune Co.

Genoa, April 21.—The activities of foreign diplomats in the United States in lining up the nationals of their respective countries for organizing solid votes in American political campaigns is being freely discussed in European circles and by American business man and politicians touring the Continent.

The French, on account of the scarcity of French colonists in the United States, are not attempting to obtain a Gallic bloc, and the British are confining their efforts to straight diplomatic lobbying.

The Italians, Greeks, Germans, Poles and Czechoslovaks all are engaged in consolidating their former nationals to vote solidly henceforth.

The Italians have succeeded best so far. Signor Ricci, the new Ambassador, is practically abandoning his diplomatic work to tour the cities containing Italian colonies, where he is making speeches urging his fellow countrymen to become naturalized, so that they can vote and cast their ballots unitedly to protect Italian interests.

Ex-Premier Giolitti first realized the tremendous advantage of directing a solid Italian vote in America from Rome during the Wilson campaign, when the excitement over the Democratic attitude on Fiume was at its height.

The foreign diplomats in their speeches are urging their countrymen to become naturalized, saying that this will abolish hyphenism, but beneath the camouflage this reason is detected—to obtain votes.

The Greeks are anxious to line up the voters against the Turks and are carrying on propaganda against the strong Pro-Armenian circles in America in order to retain Thrace. The Poles and Germans in America also are working among their nationals to gain support in their bitter fight.

Americans abroad are familiar with the situation, and they urge the State Department to investigate the covert electioneering activities of whether it is in favor of the Administration or not, as an intrusion by foreigners in American domestic affairs.

FIGHT ST. LAWRENCE CANAL.

Maritime Exchange Speakers Want Barge Canal Used More.

Yesterday was Barge Canal Day at the Maritime Exchange. On the floor opposition was voiced against the St. Lawrence River canal plan and a plea was made for greater use of the Erie waterway. The speakers were Charles H. Potter, Vice President of the Exchange; Edward S. Walsh, Chairman of the Exchange Committee on Canals; Julius Henry Cohen, counsel for the Port Authority; Representative Peter G. Ten Eyck, of Albany, and William E. Cleary, former Representative.

Mr. Ten Eyck spoke of a resolution introduced in the House in February which would enable the United States to own land adjacent to the proposed St. Lawrence River Canal. He said the St. Lawrence project would do harm to the barge canal. Other countries, he said, were interested in the St. Lawrence waterway in an effort to drive down the price of grain.

Mr. Cohen said education was needed to make the people realize the value of the Erie Canal.

Mr. Walsh said the time had arrived when the State must take care of the canal system.

READY FOR MAY DAY RIOTS.

Paris Police Will Locate Centres of Disturbance by Wireless.

Copyright, 1922, by The New York Times Company.

Special Cable to THE NEW YORK TIMES.

PARIS, April 21.—The authorities are preparing for possible Communist manifestations in Paris on May 1. The "united front" policy decided upon at a meeting of the three Internationales in Berlin at the end of March may in fact prompt the Bolshevising Communist elements here to attempt to cause trouble on May Day. The Prefecture of Police, under Prefect Leullier, has adopted thoroughly modern methods. Recently a wireless telephone communicating with three specially constructed fast automobiles was installed, the experiments made being very satisfactory for speedy communication between all points of the city and police headquarters.

But the latest means of communication is an airplane carrying a wireless telephone. During Communist demonstrations the airplane will fly over the city and will be able to warn the Prefecture in which direction the crowds are heading and where they are likely to concentrate.

With all this organization at his disposal, the Prefect, it is believed, will be able to handle any situation almost before its arising, being in a position to concentrate troops and police forces wherever they are required.

OBER PLANS TO WED IN JUNE

He Is to Buy Farm Near Geneva for Home With Miss McCormick.

ZURICH, Switzerland, April 21 (Associated Press).—Max Ober, former Swiss cavalry officer and fiance of Miss Mathilde McCormick, daughter of Harold F. McCormick of Chicago and granddaughter of John D. Rockefeller, is making arrangements for his marriage to Miss McCormick the latter part of June at Basle.

Although Mr. Rockefeller's consent to the marriage has not yet been obtained, Ober's friends here express the hope that it will finally be forthcoming.

Ober is negotiating for the sale of the horses he had used in his riding school here, and also is about to purchase a large farm near Geneva. The couple, it is expected, will spend their honeymoon in Switzerland, later taking up their residence in the latter.

CHIEF KENLON HURT AMONG 4 IN CRASH

His Auto Hits Smaller Car, Injuring Captain Rankin, Lieutenant Henry and Woman.

2 BOYS KILLED BY CARS

Baby, In Nurse's Arms, Also Has Skull Fractured in Collision—Woman Loses Leg.

Chief Kenlon's automobile smashed squarely into the middle of a smaller car in Central Park last night, and four persons, including the Chief, were hurt. The accident happened while Kenlon was on his way to Fire Headquarters downtown from his home at 59 West Eighty-seventh Street.

Captain Charles Rankin, an acting Battalion Chief, was at the wheel. The car was proceeding from the west to the east road, when, near the Mall, according to Rankin, the other car, driven by Harry Deutsch of 1,050 Hancock Street, Brooklyn, tried to turn from a blind road into that on which the Chief's car was traveling.

Rankin struck the lighter car amidships with a jolt which threw Kenlon and Lieutenant Henry, his aid, off their seats. Miss Theresa Horowitz of 1,859 Harrison Avenue, Brooklyn, who was in Deutsch's car was battered and bumped. Deutsch was not hurt. Kenlon's back was injured.

Kenlon ordered his car to go on to the Great Jones Street headquarters, whither Dr. Harry Archer, Fire Department surgeon, was summoned.

Dr. Archer sewed a gash in Captain Rankin's head and directed Lieutenant Henry to return to quarters and report today for an X-ray examination of his back.

Chief Kenlon, who is about to depart for Europe to study fire-fighting there, required no surgical attention, though he was suffering somewhat from shock and a strained back.

No one was arrested because of the accident.

Uyanita Igoe, 17 months old, daughter of Mr. and Mrs. Hype Igoe of 1,708 Vyse Avenue, the Bronx, received a compound fracture of the skull last night in the arms of Miss Alice Creighton of 770 East 160th Street when an automobile in which they were riding sideswiped the machine of Dr. Charles Gettinger of 729 Kelly Street, the Bronx.

While waiting for a surface car at Third Avenue and 168th Street, the Bronx, last night, Mrs. Anna Fielder, 65 years old, and her daughter-in-law, Mrs. Henrietta Fielder, 24 years old, both of 1,057 Simpson Street, the Bronx, were struck by an automobile and pinned against an elevated pillar. Mrs. Henrietta Fielder's left leg was crushed and severed, while her mother suffered a compound fracture of the left leg.

Joseph Ammon, 6½ years old, of Dolan's Lane, Greenridge, S. I., was killed instantly by an automobile truck yesterday afternoon in front of the Greenridge public school, in Arbor Hill Road, where there is no sidewalk. Many school children saw the accident. Frank Connor of Richmond drove the truck, which belonged to the Hardy Express Company of Richmond. He said he blew the horn but that the boy did not heed. Connor was not held.

Henry Medina, 7 years old, of 2,797 Dean Street, Brooklyn, was knocked down last night by an automobile owned and operated by Charles Neuberger of 563 East Twelfth Street, in Hamilton Avenue, near Third Avenue, Brooklyn. Neuberger took the boy to the Methodist Episcopal Hospital, but the victim died while being placed on the operating table.

GEN. CROWDER WINS PRAISE OF CUBANS

Island Government Tells State Department Its Gratitude for His Mission.

Special to The New York Times.

WASHINGTON, April 21.—The Cuban Government has expressed to the State Department its great satisfaction over the services of Major Gen. Enoch H. Crowder in assisting that Government to devise legislative and other means for rehabilitating Cuban finance and industry. General Crowder is the Judge Advocate General of the Army and is in Cuba as the special representative of President Harding.

Little has been said about the mission of General Crowder, but its importance has been emphasized by the complimentary expressions of gratitude from the Cuban Government. Boas Long, American Minister to Cuba, resigned that position recently to go into private business. General Crowder, who went to Cuba on his special mission before Minister Long's retirement, has not been invested with diplomatic functions, but he is exercising a great influence in the work of helping Cuba out of the difficulties which came as a result of war conditions. His knowledge of Cuba and Cuban conditions is profound, and the endorsement of his work by the Cuban Government is regarded by officials as justifying the action of ex-President Wilson in sending him to Havana.

The newspaper Mercurio of Havana has raised a question as to Crowder's official status. State Department officials maintain that the President has the right to appoint a personal representative to visit any foreign country to discuss this country's relations with the United States. General Crowder, who had been in Cuba during the days of the first occupation and had helped to draft the Cuban electoral and other laws, always had been friendly to and popular with the people of Cuba and is more familiar, probably, than any other American with the laws of the island.

General Crowder was sent to Havana in the latter part of December, 1920, by fromer President Wilson to help in straightening out the political and financial crisis which was then pending. He has remained there since, except for one short trip recently to the United States.

CONTRACTOR DISAPPEARS.

William J. Devlin Had Been Depressed Since Death of Friend.

William J. Devlin, 32 years old, a building contractor, left his gold watch and the key to his automobile in the ice box of his home at 800 East 165th Street on the morning of April 11, and disappeared. He has not been heard from since and the police have been asked to search for him.

Devlin has no near relative living, and is unmarried. When he came to New York three years ago from Harveyville, Pa., he went to live with Mrs. Mary A. Purdock, an old friend of his mother. Mrs. Purdock died a month ago, and since that time Devlin has been depressed. He visited her grave at St. John's Cemetery, Long Island, each Sunday until he disappeared. It was his habit to go daily to Richmond Hill, L. I., where he had charge of the erection of several houses. On April 11 he did not go there.

Will Pay Pensions Monthly.

WASHINGTON, April 21.—After July next everybody on the Government pension roll will be paid monthly instead of quarterly, the House today having agreed to Senate amendments to the bill ordering the change.

Plant Trees, Urges Wallace in Radio Talk, Heard by Biggest Audience Ever Known

WASHINGTON, April 21.—An Arbor Day speech delivered tonight by radio by Secretary Wallace of the Department of Agriculture, was declared by experts to have "reached more people than any human voice since time began."

The speech, which was a plea to make the growing and producing of trees a national concern, was transmitted from the Government stations at Arlington, San Diego, San Francisco and the Great Lakes, and from the Radio Relay League and other broadcasting stations. Arrangements were made, wherever possible, to have Boy Scouts, who received the message, deliver it to the Mayors of their respective cities tomorrow, the golden anniversary of Arbor Day.

In his message Secretary Wallace paid a tribute to J. Sterling Morton, the founder of Arbor Day, and sounded a warning that "unless, as a people, we give thought to our need for forests, we shall suffer an increasing economic and social loss." The country's forests, which a half century ago were thought to be inexhaustible, had been retreating steadily before fire and axe, he said, and a vast area of denuded and idle land had resulted. This could only be restored to usefulness through tree planting, he added.

"We can produce all the timber that we require, maintain our streams flowing in unshrunken volume, preserve the allurements of wild life of the out-of-doors and add comfort and beauty to our homes and highways if we can make the growing and protection of trees a national concern," the message said. This, it added, would "preserve for ourselves and our children one of the greatest blessings and most vital resources of America."

'IZZY' SEIZES 'NOZO,' 3% AT 20 CTS. A PINT

They Call It Beer, but It's Made of Bread and It Has More Kick Than Volstead Allows.

22 BARRELS CONFISCATED

Also 2,400 Bottles and Three Boilers With 450 Gallons—Kahn Calls Law a Harm Breeder.

Izzy Einstein and Moe Smith raided the store of Arcian Nazarewich, 430 East Eleventh Street yesterday. In the basement, they allege, they found three copper boilers in full operation, each containing 150 gallons of ingredients that make something stronger than Volstead allows. The agents seized 2,400 bottles and twenty-two barres of the stuff and ten bags of sugar, and gave a summons to the owner of the place to appear today before United States Commissioner Hitchcock.

The receptacles at the prohibition headquarters attracted much attention, and were viewed by all the officials. According to Einstein the owner used bread that was one month old in making the concoction. To the bread was added a small amount of water, some malt, hops and sugar, resulting in a drink that analyzied 3 per cent. alcohol.

Einstein obtained the evidence that led to the present case in a Sunday raid about ten days ago, when he and "Moe" broke all precedents for Sunday activities. They got samples of the concoction in one of the saloons, and an analysis showed 3 per cent. alcohol. On Thursday Einstein went to the place and obtained four bottles of the alleged beer. That also analyzed more than the Volstead act allowed, so "Izzy" planned yesterday, served the summons on the owner and confiscated the apparatus.

The name of the stuff is "Nozo," and "Izzy" said he suspected the place from the first time he heard the name. It sold "over the bar" for 20 cents a bottle, according to Einstein.

Speaking before the Transportation Club at the Hotel Biltmore yesterday, Otto Kahn said:

"Whatever we may think of prohibition, I believe the particular fanatical application of that principle as expressed in the Volstead act goes much too far and is both practically ill-judged and morally a breeder of great harm."

WOULD STOP JOKING ABOUT THE DRY LAWS

First Woman Dry Agent Asks Editors and the Movies to Take Them Seriously.

Special to The New York Times.

WASHINGTON, April 21.—Miss Georgia Hopley, the first woman general agent on the staff of Prohibition Enforcement Commissioner Haynes, wants all women of the nation to follow the leadership of the clubwomen of New York and call upon moving picture producers and editors to "adopt a more serious attitude toward the Eighteenth Amendment."

"The concerted action of all organizations of women, following the lead of the clubwomen of New York," said Miss Hopley, "would prove a moving force. They would include a membership of 2,000,000 in the General Federation of Women's Clubs and nearly 1,000,000 in the Woman's Christian Temperance Union, and those enrolled in the Young Women's Christian Association, the Epworth League, the Christian Endeavor and other organizations.

"It is generally conceded that the moving picture houses have become the most popular place of amusement, entertainment and pastime of the people of today and especially the young people. It naturally follows, therefore, that the film productions will prove the preeminent factor for good or evil in molding the future citizens of our nation.

"It is difficult to understand why exhibitors and producers permit demeralising, belittling and misrepresentative statements to be thrown on the screen depicting infractions of the law, since it is a well known and widely acknowledged fact that the increase of patronage of the movies stands out conspicuously as one of the notable results of prohibition."

INCREASES REVENUE OFFICES

Bill Favorably Reported Adds Two in Manhattan and Bronx.

Special to The New York Times.

WASHINGTON, April 21.—Manhattan Island and probably the Bronx would have new internal revenue collection districts under a bill favorably reported today by the House Ways and Means Committee.

The measure, written by Representative Treadway of Massachusetts, a member of the Ways and Means Committee, authorizes the President to divide the country into seventy-four internal revenue collection districts after July 1, 1922, instead of the sixty-four districts now existing. Frank E. Frazier, Supervisor of Internal Revenue Collectors' offices, told the committee that Manhattan Island and the Bronx would be provided for in the redistricting.

FIGHT A NEGRO MOB FOR 5 DRUG CAPTIVES

Detectives Battle in San Juan Hill District Amid Rain of Missiles.

AMAZON WORSTS DETECTIVE

As Powerful Negress Finally Is Subdued Reserves Clear Path Through Rioters.

Reserves from the West Sixty-eighth Street Station, aided by half a dozen detectives from the west side yard of the New York Central, last night fought denizens of the San Juan Hill district to rescue four detectives of the Narcotic division who undertook to arrest two white men and three negresses for violating the narcotic law. In the fight started by the prisoners and their friends before the arrival of the reserves, sympathizers in nearby tenement houses showered the detectives with bricks, flower pots, boxes of coal and a large packing case.

Dr. Carleton Simon, head of the Narcotic Division, for several weeks had been receiving information that a band of white men was selling cocaine, heroin and morphine to negro addicts in the section. He was told that the band made its rendezvous in front of the building at 50 West End Avenue. Detectives Curley, Higgins and Moog were assigned to arrest the band, and Detective Massam, an amateur wrestler, was ordered to accompany the other detectives.

Higgins and Noog drove up to the West End Avenue address in a dilapidated auto, and when they noticed a man, who later said he was John Birmingham, of 46 West End Avenue, talking to three negresses, they brought the car to a halt and pretended to seek engine trouble. Eventually two of the negresses were seen receiving something from Birmingham and paying money in return. Then they started through West Sixtieth Street. The two detectives signaled to Detective Curley and he arrested the two women.

Just then the detectives saw Birmingham hand something to the third negress, almost six feet in height and powerfully built. They signaled to Massam, standing across the street, to arrest her, and then started after Birmingham, who ran upstairs to the roof, followed by John Carey, a white man, who said he lived at 163 West Sixtieth Street. Both men were captured in the hall on the top floor of 30 West End Avenue. In the meantime Detective Massam was receiving instructions in up-to-date jiujitsu and other forms of wrestling from Pearl McCourt, 28, of 2,945 West Sixty-second Street, the negress he had undertaken to arrest. The detective's prowess was proving of little avail, when the railroad detectives, hearing the woman's cries, ran up and helped to subdue her.

Detectives Curley, Higgins and Moog reached the scene with their prisoners at this juncture, and were giving what aid they could in the subjugation of the negress when a barrage of bricks opened on the police from neighboring roofs. This soon was intensified by missiles from the street and neighboring windows. Then an onlooker telephoned for the reserves.

The detectives got the five prisoners in their car and started toward the station house, when their path was blocked by several hundred negroes. It looked as if they were going to lose their prisoners, but the reserves arrived, and after a vigorous use of nightsticks cleared a path for the automobile.

WANT INDEPENDENCE NOW.

Filipino Mission Instructed to Work for Republic at Once.

MANILA, P. I., April 21.—The Independence Commission has settled its differences over its instructions to the independence mission to the United States by instructing the mission to work for immediate restoration of the Philippine Republic.

Upon adoption of the resolution Manuel Quezon yesterday withdrew his resignation, which he had submitted with the statement that he would not accompany the mission unless it was instructed to work for absolute independence.

The resolution containing the mission's instructions follows:

"Whereas, it is the unanimous desire of the Philipino people immediately to obtain recognition of immediate, absolute and complete independence of the Philippines; therefore

"Be it resolved, That the Filipino mission should work for the immediate restoration of the Filipino Republic, founded on the enduring basic customs of democracy and liberty and enjoying all the rights and prerogatives of a complete and absolute sovereignty."

It is announced that the mission will start to the United States April 30.

TOMORROW

GOV. MILLER'S ACHIEVEMENTS—Frederick M. Davenport, Republican Member of the State Senate, reviews and analyzes the accomplishments of New York State's Governor.

RUSSIA AND GERMANY—Describing moves on the international chess board that led up to the signing of the new treaty.

END OF NEW YORK'S OPERA SEASON—Critical review of the season just closed, discussing some of the outstanding successes.

SHOULD FEDERAL COURTS BE ABOLISHED?—What United States Senator Norris of Nebraska, a former judge, thinks about the district and circuit tribunals which he calls expensive duplicates.

ART'S CAPITAL—Plan to co-ordinate various activities in great university group and increase New York's importance as centre.

The New York Times

Reserve a copy at your news stand

SAYS CLEAN-UP WEEK WILL 'SHOW UP' CITY

Member of Committee Denies Hylan Statement That This Is World's Healthiest Centre.

LIFE AND LIMB MENACED

E. D. Peck Tells of "Happy Hunting Grounds for Germs" and of Big Fire Insurance Losses.

E. D. Peck, a member of the New York Clean-Up Committee, yesterday took direct issue with Mayor Hylan, who, in a proclamation setting the week of May 1 for a municipal Spring housecleaning, said New York was "the healthiest large city in the world." Clean-Up week, he said, would "show up" several city departments. The committee met at the Chemists Club, 52 East Forty-first Street.

Meeting the Mayor's statement that this was the healthiest city, Mr. Peck cited United States Department of the Interior statistics to show that instead of ranking first New York was twenty-fourth among the fifty largest cities of the country.

Rubbish that had been permitted to accumulate throughout the city had made it not only a "happy hunting ground for germs" and a constant menace to health, life and limb, but had caused greater fire hazards than in any city in the country. Fires had been so numerous last year that every fire insurance company operating exclusively in the metropolitan district had lost money.

The committee has taken many photographs showing hundreds of tons of refuse awaiting removal by the Street Cleaning Department, not only in tenement districts but in select residential sections of Manhattan and Brooklyn. This refuse is mostly hidden behind billboards in vacant lots, shielded by fences in back yards and in excavations dug for buildings.

Appeal for Clean-Up Week.

"This is the first time that Clean-up Week in this city has been under the direction of a professional clean-up organization," Mr. Peck said. "The city Government is combining with this organization to attack insanitary conditions. The Mayor's proclamation directs the Departments of Fire, Health and Tenement House, Police and Street Cleaning to secure the enforcement of a general clean-up by the full exercise of their authority.

"Two million hand-bills urging citizens to clean and paint their houses will be distributed by the police, and thousands of placards will be posted by the Fire Department. The Street Cleaning Department has made elaborate plans to remove the rubbish throughout the city."

Orders and Hints for Residents.

Following is a list of orders and hints to be delivered at every dwelling place in the city:

"The City of New York has begun a 'Clean-Up' campaign to improve the general sanitary condition of the city.

"To accomplish this great work it is necessary that every person living in the city help by cleaning up his premises.

"The object is to remove all refuse and waste and material from roofs, fire-escapes, cellars, yards, alleys and airshafts, buildings, rooms and apartments.

"It is requested that when you get official notice you prepare bedding, beds, rags, paper, furniture, broken-up boxes and barrels, tins, stoves, bottles, dishes, crockery, glassware and all other rubbish in barrels, boxes or bundles convenient for removal by the Street Cleaning Department.

"It is against the law to throw rubbish in the street.

"Clean Up for the Babies."

"Better to raise babies than flies. Dirt fattens flies and kills babies.

"Baby needs pure air and clean food. He can't get it if there is dirt around his home.

"Is your backyard littered with rubbish? Clean it out so baby can play there.

"Is your stairway or hallway dirty? Make it fit place for baby.

"Don't throw things in the street. Baby plays there.

"Don't throw garbage where you think no one will see it. The flies will find it.

"Don't leave dirt in your sink. It may get in baby's food.

"Don't leave dirty rags, bottles and cans around for baby to play with.

"Dirt breeds flies; flies carry disease. The best way to kill flies is to clean up.

"Is there rubbish in the cellar?

"Are there rotting old mattresses, rags and garbage in the air shaft?

"Is there garbage scattered in the areaways?

"Is the court or vacant lot next you littered with filth?

"These and all other dirty spots may be fly breeders. If you neglect them you risk your family's and neighbor's health.

"Your duty to your neighbor and yourself is to prevent fly breeding on your premises.

"Streets and Houses."

"Don't throw any waste matter of any sort in the street. You may sweep the dust from your sidewalk into the gutter before the first morning sweeping by the Department of Street Cleaning.

"Every person owning or leasing any building, or part of a building, and any janitor, must see that such premises are kept clean and in no way a danger to health.

"Filthy and dirty walls and floors must be cleaned and whitewashed, painted or papered.

"Put no trade refuse out for removal.

"Do not put any rubbish out until you get notice to do so."

OBEY DRY LAW, CURLEY ASKS

Archbishop Also Deplores Apathy as to Citizens' Duties.

Special to The New York Times.

BALTIMORE, April 21.—Archbishop Curley in an address to the Knights of Columbus today said:

"The question of prohibition lies in the hands of the people. If the prohibition law is unpopular, the people should take steps to repeal it, but so long as it is a law it should be respected and observed.

"In Florida 90 per cent. of the State went dry under local option, and there the law worked for the good of the people. It was the direct wish of the people. From observations there I want to declare that if I had a million votes I would not cast one of them in favor of the saloon."

The Archbishop criticised what he termed the tendency toward a centralization of power.

"When the war began," he said, "we found it necessary for the successful carrying out of the Government's plans to intrust great powers to one man. This centralization of power has continued since the war. There is a growing tendency to take power from the States and place it in the hands of Bureaus in Washington.

"We were told when we entered the war that we were fighting to rid the world of bad government. I am wondering if we ourselves are not approaching close to autocracy.

"We hear talk about government by the people and for the people, but I do not believe that there is a country in the world where the people take less interest in the way their Government is conducted than we in America."

Harvard Glee Club's Songs Cheer Up Dying Soldier

WASHINGTON, April 21.—When the Harvard Glee Club made a round of the soldier hospitals here yesterday and did its bit to cheer the way for the sick and disabled it came to one where "a soldier of the Legion lay dying."

There was some question as to whether the club ought to sing with the sombre spectre of death hovering so near. Somebody suggested that the decision be made by the sick soldier.

"Sure, let 'em sing," said he, with a pale, wan smile. "It will be a happy memory to carry across with me."

So the club cheered the invalids for an hour and none responded more eagerly than the dying soldier. Today he is still alive and the doctors say that he may not die for some time.

LINDSAY ASSOCIATES AGAIN ARE INDICTED

Two Additional Bills Are Found Against Major Sutton and Dr. Enlind.

BAIL $50,000; BOTH IN JAIL

$1,000,000 Swindler Refuses to Testify at Bankruptcy Hearing—Treasurer Tells of $2.60 in Bank.

Two additional indictments charging grand larceny in the first degree were returned yesterday against Major Rodondo Sutton, a West Point graduate, stopping at the Great Northern Hotel, and Dr. Knute Arvid Enlind of 2,126 Broadway, in connection with the $1,000,000 swindling operations of Alfred E. Lindsay, now awaiting sentence in the Tombs on his plea of guilty of defrauding a score of wealthy women.

The men were under $5,000 bail each in connection with a similar indictment returned several weeks ago, and when arraigned before Judge Rosalsky in General Sessions an hour after the new indictments were returned were committed to the Tombs in default of $50,000 bail each.

All of the indictments returned against Major Sutton and Dr. Enlind were based on the confession of Lindsay, it was reported. The new indictments charged that on Aug. 11 last they swindled Mrs. Florence James, 22 East Eighty-ninth Street, of $1,450, and on Dec. 11 last they defrauded Mrs. Vera E. Arnold, 152 West Forty-seventh Street, of $17,000. They previously had been indicted for the larceny of $12,000 from Mrs. Margaret Bogart, 15 Central Park West.

Shortly before the men were arraigned before Judge Rosalsky, Lindsay, under guard of a Deputy Sheriff, appeared in the bankruptcy proceedings before John J. Townsend, 290 Broadway, Federal referee. He refused to aid the quest for his assets, however, asserting his testimony might incriminate him in the proceedings in General Sessions.

R. B. Parrott, President of the Pacific Minerals and Chemical Company, was being interrogated by Charles J. Lane, counsel for Phelan Beale, receiver in the Lindsay bankruptcy, when Lindsay entered the room. Parrott said Lindsay was Secretary of the company for a few weeks, and added that he was introduced to Lindsay a year ago by Major Sutton in the office of Henry Woodhouse, aeronautics expert, 288 Madison Avenue. The witness said Lindsay continued as a stock salesman for the company up to the time he was arrested near Philadelphia about a month ago on the swindling charges.

He denied the company issued glittering descriptions of the mine properties of the company in Lower California and Mexico. He added that Lindsay advised the officers of the company not to resort to such propaganda. It was his impression, he said, that the bank account never contained more than sufficient funds for the maintenance of the company's New York office. When it dropped to $2.60 the bank closed it, he added.

Asked about the three mines the company declared it owned, the witness said that one of them had been appraised at $15,000,000 and engineers set a net value of $1,700,000 on another.

MURDERED WOMAN FOUND IN MOVING VAN

Chicago Conductor and Negro Janitor Held—Former Admits Beating Unidentified Victim.

CHICAGO, April 21.—Unclothed and mutilated, the body of a woman, still unidentified tonight, was found here today in a moving van. Thomas Roche, a street-car conductor living near the place where the body was found, and Russell Mosby, a negro janitor and associate of Roche, are held by the police who say the woman was killed by blows on the head and neck.

Roche admitted, the police said, that he had struck the woman with his fists and a revolver, and that he and Mosby had assaulted her, but insisted they were not responsible for her death. He said that he met the woman Wednesday night and that she accompanied him to his apartment. Mosby, the police related, denied that he had seen the woman until he found her dead on visiting Roche's apartment.

SUN WINS CONTRACT SUIT.

Had Demanded $1,500,000 Damages From Newsprint Manufacturer.

In a decision handed down yesterday by the Appellate Division of the Supreme Court the Remington Paper and Power Company of Watertown, N. Y., will have to account to the Sun Printing and Publishing Association for damages of $1,500,000 claimed by the Sun Company for breach of contract for the delivery of newsprint paper in 1920.

It was charged that the defendant declined to be bound by its contract when the market price of newsprint reached unprecedented heights. The defendant claimed that the contract was invalid by reason of a technicality. The decision of the Appellate Division reverses an opinion of the lower court.

THIEVES GET $10,000.

They Ransack Brooklyn Home in Owner's Absence.

Thieves ransacked the home of Mr. and Mrs. Irving Wiener, of 813 Avenue M, Flatbush, Brooklyn, yesterday, and stole about $10,000 in jewelry, silverware and clothing. Mrs. Wiener was absent for an hour in the afternoon and when she returned she found the house had been thoroughly ransacked and everything of value taken.

Police of the Sheepshead Bay station discovered that a lock had been forced off the kitchen door. Footprints indicated that two burglars did the work.

37 PLEAS OF GUILTY CRIME DRIVE RECORD

Two Shattuck Robbers Among Those Admitting Offenses in Court "Clean-Up."

THREE SLAYERS SENTENCED

Prisoner, 22, Is Sent to Sing Sing for 20 Years—From 10 to 20 Years for Two Others.

TO PROTECT POLICEMEN

Judge Talley Imposes Penitentiary Term on Man Who Broke Bluecoat's Jaw.

Pleas of guilty were entered in the criminal courts yesterday by thirty-seven men accused of crimes of violence and lesser offenses. Two of those arraigned participated with three others in the $80,000 gem robbery in the home of Albert R. Shattuck, retired banker, on Sunday, April 2 last. It was the largest number of criminals to plead guilty in one day since the courts and District Attorney Banton combined to put a stop to murders, hold-ups, burglaries and pistol carrying in this city.

Convictions also were returned against a man indicted for burglary and another for carrying a pistol. Three slayers, who pleaded guilty to manslaughter several days ago, received sentences in Sing Sing ranging from ten to twenty years.

In imposing a sentence of twenty years in Sing Sing on John Rogan, 22 years old, of 137 Perry Street, for shooting and killing John J. Gillen in the Cinderella Tea Room, in Cornelia Street, on Nov. 19 last, Judge McIntyre, in General Sessions, declared the youth of the city "had run wild during the last five years," and asserted that because the people in this city did not like prohibition they had an idea they could violate the law with impunity. He said the majority of persons 150 miles from this city were in favor of prohibition. "It is a wholesome law, and will save the youth of this country," he added.

Rogan fought with a criminal known as "Willy the Wop" shortly before the killing. Rogan, it developed, was accompanied to the tea room by Elizabeth Seely of 19 Christopher Street.

Judge Denounces Tea Room.

"This defendant was in one of the hellholes of this city," continued Judge McIntyre. "Such places should be closed."

"I see no reason for extending any clemency in your case," sal dthe Court to Rogan when he imposed the sentence.

Thomas Gilmartin, 21, of 1,385 Second Avenue then was sentenced to from ten to twenty years by Judge McIntyre for shooting and killing Charles De Wolf, a waiter, in a restaurant at 1,459 Third Avenue on the morning of Jan. 31 last. Gilmartin shot two others after he killed the waiter.

A like sentence was imposed by the Court on Dominico Galati, 36, of 174 Chrystie Street for shooting and killing Vito Marchione in the latter's grocery store, 190 Chrystie Street, on Dec. 2 last. When Galati was standing at the prisoner's rail waiting to be called for sentence the widow of his victim edged up to him, spat three times in his face and cursed him before court attendants could reach her.

Galati was employed as a salesman by the man he killed

CENTRAL PACIFIC RAILWAY CO.

European Loan 4s 1911

Guaranteed Principal and Interest by THE SOUTHERN PACIFIC CO. by Endorsement and further secured by pledge of bonds and stocks aggregating three times the amount of this issue held by the public.

Principal and Interest payable in Francs or Sterling. Offered to show a return of 5.35% at current rates and with Sterling at par,

A Yield of 6.10%

Price on Application

Ask for Circular T-19.

A. H. Bickmore & Co.
11 BROADWAY, N.Y.

We Offer

Federal Land Bank 5% Bonds

Instrumentalities of the United States Government

Due November 1st, 1941
Redeemable after Nov. 1, 1931

Exempt from Federal, State, Municipal and Local Taxation.

To yield about 4.45% to redemption date and 5% thereafter

Gilbert Elliott & Co.
30 Exchange Place, N.Y. Bowl. Green 9290

Leading Railroad Equipment Securities

Our Chart describing the leading issues will be mailed on request.

BARSTOW & CO.
Members New York Stock Exchange
25 Exchange Place, New York
Telephone Bowling Green 8616.

Norfolk & Western Ry. Co.

We recommend the sale of

1st Cons. 4s, 1996

and the purchase of the underlying

Scioto Valley 4s, 1989

This is No. 5 of the series of exchanges we are recommending. Our Consulting Service can also suggest profitable exchanges for you.

Letter on request

Paul Plunkett & Co.
INCORPORATED
Financial Counsel
National City Building
17 East 42 Street

Mexican Silver Bonds

Bought—Sold—Quoted

CIRCULAR UPON REQUEST

Jerome B. Sullivan & Co.
FOREIGN GOVERNMENT, MUNICIPAL & R.R. BONDS
44 BROAD STREET, NEW YORK
Tel. Broad 1733-4; 7130-9; 6234-5

J. K. Rice, Jr. & Co. Buy & Sell

Farmers Loan & Trust Stock
Fidelity Phenix Insurance
First National Bank
Mechanics & Metals Nat'l Bank
National City Bank
U. S. Trust

J. K. Rice, Jr. & Co.
Phone 4000 to 4010 John. 32 Wall St., N.Y.

FINANCIAL MARKETS

Stocks Advance Again—Great Activity in Domestic Bonds—Foreign Exchange Higher.

The stock market was less the centre of financial interest yesterday than it has been on any occasion in more than a week. This was not because of inactivity or reacting prices; the business done exceeded a million shares for the sixteenth consecutive time and prices as a rule went higher, with numerous net gains of a point or two. But there was no repetition of the hysterical movement or bold professional manipulation which marked last week's closing and the opening of this week. The day's activities shifted uncertainly from one group of stocks to another, and the prevalent movement of prices was comparatively narrow. Wall Street described it as an "orderly market," which was Wall Street's way of admitting that Monday's stock market, before the mood had been sobered by the incidents at Genoa, was growing highly disorderly.

What was lacking in the way of excited trading in the stock market yesterday was largely made up by two other markets, investment bonds and wheat. There were few movements of consequence in foreign bonds and none in the United States war loans, but in bonds of home railway and industrial companies the activity at rising prices was greater than on any previous day this week. A remarkably long list of such securities scored advances of ½ to 1 full point, with a good proportion moving up even further. This action of prices measured on the one hand the falling rate for money, which this week's open market rates have indicated as clearly as last week's new rate for the Treasury offerings; on the other hand, the presence of an investment demand which thus far seems to increase rather than diminish with the not very large offerings of new securities.

The wheat market advanced under active buying to a point where prices pressed closely on the high mark of the season. For May delivery, valuing what is left from the crop of 1921, it touched $1.47⅝, a price matched on only two previous days and comparing with the high point of $1.49⅜ on Feb. 27. For July delivery, valuing in advance the growing Winter wheat crop, the price of $1.28 reached yesterday came within ¼ cent of the highest of the season. The May price is the more important because it represents the market's measure of known facts, whereas the July price measures only expectations, which are as likely as not to be mistaken. But of the windfall to the farming community there can be no doubt. It may or may not affect the Fall elections; those are still a good distance away, in the light of harvest developments, and even the farmer will have other scores to settle next November than the decline in wheat. What it has meant to the "frozen credit" promises, however, is pretty clearly indicated by the fact that the average reserve ratio of the three Federal banks at Dallas, Atlanta and Minneapolis, which was 42 per cent. a year ago and 46¼ at the end of 1921, reached 70⅝ in the present week's statements.

Yesterday's turn of events at the Genoa conference, with the unexpectedly meek submission of both the Russian and German delegates to the requirements of the other powers, found reflection in moderate recovery of European exchange rates. None of them, however, regained the high level of last Monday, and the market was not active. The German Reichsbank again contributed data to the conference, in the shape of a weekly statement showing two-and-a-quarter billion marks further increase in paper currency.

MONEY.

FRIDAY, APRIL 21, 1922.

Call money continued to be freely offered at 3½ per cent. on the Stock Exchange, with outside trades at 3. Time money was obtainable at 4¼ per cent. up to and including three months; distant maturities offered at 4½, with bid at 4¼. Several small-size loans on Government paper for thirty days were reported at 4. Commercial paper brokers report limited amount of paper coming in, scarcity keeping market easier, with range of 4¼@4½, most names at 4½. Acceptances ruled steady and unchanged at 3⅝@3¼, with call loan rate at 3.

Call Loans.

Renewals.	High.	Low.	Last.	Thursday's Last.
3½	3½	3½	3½	3½

Time Loans.

Mixed collateral, 60-90 days	4¼
4, 5 and 6 months	4¼@4½
All industrial, collateral, 60-90 days	4¼
4, 5 and 6 months	4¼@4½

Commercial Paper.

Best names, 4 to 6 months	4¼@4½
Other names, 4 to 6 months	4¾

Discount Rates, Federal Reserve Bank.

Commercial paper, 15 days, 4½; 16 to 90 days	4½
Liberty bonds, Victory notes and Treasury certificates of indebtedness, 15 days, 4½; 16 to 90 days	4½

Open Market Rates.

Call loans against acceptances	3
Prime bankers' acceptances eligible for purchase or rediscount by Federal Reserve Banks. Rates quoted are for discount at purchase:	Bid. Asked.
30 days	3⅝ 3¼
60 days	3⅝ 3¼
90 days	3⅝ 3¼
4 months	3⅝ 3¼
5 months	4¼ 3⅝
Non-member and private bankers, 60-90 days	4¼ 3⅝

London Market.

Money on London market unchanged, at 2 per cent.; short bills up ⅛ at 2⅝@2 11-16 per cent., and three months up ⅛ at 2⅝@2 11-16 per cent.

Gold bullion was down 1d. at 93s 5d. Taking the British Mint's standard price of 85s per fine ounce as par, the market quotation for gold would represent a price of 110 at London. On the same basis the highest London price for gold for the year to date was 115⅝ on Jan. 5. The highest price since open trading in gold was resumed at London in September, 1919, was 149⅝, on Feb. 8, 1920; the lowest 100⅝ on March 1, 1922.

Clearing House Exchanges.

Exchange of checks at the New York Clearing House, $982,100,000; balances, $77,300,000; Federal Reserve Bank's credit balance, $61,900,000; this day a year ago, $538,211,380.

SILVER BULLION.

Bar silver in London unchanged at 34⅝d. New York price for domestic silver was quoted yesterday at 99⅝c per ounce, the Mint price; foreign silver ⅛c higher at 66¼c.

Range of prices for silver bullion for the year to date:

	Highest.	Lowest.
London	35¾d Apr. 19	32¾d Feb. 28
New York	76c Apr. 19	62¾c Feb. 28

Range for the year 1921:

London	43¼d Sep. 27	30⅜d Mar. 8
New York	79½c Oct. 17	32¾c Mar. 8

Vote to Retire Jones Tea Preferred.

Directors of the Jones Brothers Tea Company yesterday formally approved the purchase and retirement of $100,000 par value preferred stock. The filling of two additional Directorships created at the recent annual meeting of the stockholders was deferred.

BOSTON & MAINE CUTS LOSS.

Net Is $7,348,086 for 1921, Against $17,132,481 for 1920.

The report of the Boston & Maine Railroad for the year ended Dec. 31, 1921, shows a net loss of $7,348,086, against $17,132,481 in 1920, the reduction in the loss being mainly due to heavy curtailment of operating expenses, especially in costs of transportation.

The corporate and Federal combined income account for the year, compared with 1920, excluding standard return and guarantee, shows total operating income of $78,289,750, against $98,652,745 in 1920.

Total operating expenses were $73,833,473, against $90,989,432, or a reduction of $17,155,960.

Of the decrease in expenses, costs of transportation accounted for $10,382,884, maintenance of way and structure, $2,971,585, and maintenance of equipment, $4,248,900. Operating and non-operating income combined aggregated $3,436,370, against a deficit of $5,813,827. After payment of all interest, rentals and other fixed charges the road showed a net loss of $7,348,086, against $17,132,481 in the previous year.

NEW YORK STOCK EXCHANGE TRANSACTIONS

FRIDAY, APRIL 21, 1922.

Day's Sales.	Thursday.	Wednesday.	A Year Ago.	Two Years Ago
1,151,354	1,392,744	1,406,844	1,116,616	1,426,282

Year to Date.	Same Period 1921.	1920.	1919.	1918.
77,085,441	51,681,493	90,732,844	67,950,330	39,477,392

1922. High.	1922. Low.	Sales.	Stock and Dividend Rate.	First.	High.	Low.	Last.	Net Ch'ge.	Closing Bid.	Closing Ask.
69	48	500	Adams Express	66¾	67¾	66¾	67¾	+ ¾	66	66
19	10⅞	1,400	Advance Rumely	18⅝	19	18⅝	19	+ ⅝	18⅝	19
50	31½	100	Advance R. pf. (8)	48½	48½	48½	48½	+ 1	49	50
18½	13⅝	2,300	Ajax Rubber	17⅝	17⅞	17⅛	17⅞	+ ⅛	17⅛	17⅜
¾	¼	100	Alaska Gold Mines	¾	¾	¾	¾		¾	¾
1¼	⅝	700	Alaska Juneau	1	1	1	1	+ ⅛	1	1⅛
80¾	55⅜	1,800	Allied Ch. & Dye (4)	66¾	67½	66¾	66¾	+ ¾	66¼	67
109¼	101	100	Allied P. & D. pf. (7)	106½	106½	106½	106½	+ ½	106½	107
51	3⅛	5,000	Allis-Chalm. (4)	50¾	51	50½	50½	+ ¼	50½	50⅝
100	86½	800	Allis-Chalm. pf. (7)	96⅞	100	96⅝	99	+ 2⅝	99	99¾
41⅞	2⅝	300	Am. Ag. Chem	39¾	39¾	39½	39½		39¼	39½
70⅜	53⅜	200	Am. Ag. Chem. pf.	67½	67½	67½	67½	+ ½	67	68
77½	57	200	Am. Bank Note (4)	72½	72½	72½	72½	+ ½	70	73
44	31⅜	1,600	Am. Beet Sugar	41½	42½	41⅛	42	+ ¾	41¼	42
49	31	1,100	Am. Bosch Mag	46⅜	47¼	46⅜	47	+ ¾	46½	47
63	51	2,700	Am. Br. S. & F. (4)	61	62	61	62	+ 2	62¼	62½
50⅜	32½	11,500	Am. Can	48¾	49⅜	48¾	49½	+ 1⅛	49⅜	49⅝
105½	93½	1,400	Am. Can pf. (7)	104⅞	105¾	104⅝	105¾	+ ⅞	105	106
164	141	300	Am. Car & Fdy. (12)	162	162½	162	162½	+ 1	162	163
13⅝	7	1,400	Am. Chicle	12¾	12¾	12¾	12¾	+ ⅛	12¾	12⅝
27¼	14⅛	500	Am. Cotton Oil	25¾	25¾	25¾	25¾		25¾	26
6⅞	4½	200	Am. Drug. Synd	6¼	6¾	6¼	6¾	+ ⅛	6¾	6¾
142	121	3,500	Am. Express (8)	138	142	138	142	+ 5¼	141½	143
72½	58	400	Am. Hide & L. pf.	69½	69½	69	69		69¼	70
114⅛	88	500	Am. Ice (7)	108	108	107½	107½	+ ½	107	108¾
82¾	⅞	100	Am. Ice pf. (6)	80½	80½	80½	80½		80	80¾
48	38½	2,100	Am. Internat	45¾	46⅝	45¾	46	+ ⅛	45⅝	46¼
19¼	12⅛	100	Am. La F. P. Em.(1)	12½	12½	12	12	+ ⅛	12½	12¾
36¾	29⅜	200	Am. Linseed	33½	33½	33½	33½	+ ¼	33½	34
117⅛	112	4,000	Am. Locomot. (6)	115¾	117¼	115¾	116¾	+ ¾	116⅝	116¾
8⅝	3⅝	4,200	Am. Safety Razor	7⅞	7⅞	7⅞	7⅞	+ ⅛	7⅞	7⅞
18¼	5½	6,800	Am. Ship & Com	17⅞	18¼	17⅝	18	+ ⅜	18	18¼
58⅝	43⅝	2,300	Am. Smelt. & Ref.	57⅜	58⅝	57⅜	58⅝	+ ¾	58	58½
98½	86½	700	Am. Sm. & R. pf. (7)	97⅜	97½	97⅜	97½	+ ¼	97½	98
95	87	100	Am. S. Sec. pf.A (6)	92¾	92¾	92¾	92¾		92¾	93
138	100½	100	Am. Snuff (12)	134⅝	134⅝	134⅝	134⅝		133½	134⅝
39⅝	30⅜	9,000	Am. Steel F. (3)	38½	39⅜	38½	39	+ ½	39	39¼
76⅜	54⅛	5,400	Am. Sugar Ref	75⅜	76⅜	75⅜	76⅜		76	76¼
100	84	300	Am. Sugar R. pf. (7)	100	100	100	100	+ ½	99½	100
38½	23¼	1,700	Am. Sum. Tob	34⅜	36¼	34¼	35¼	+ ¾	34⅜	35¼
124½	114⅞	5,400	Am. Tel. & Tel. (9)	122⅝	123½	122⅝	123⅜	+ ⅝	123½	123¾
142¼	125⅞	2,400	Am. Tobacco (12)	140¾	141¾	140¾	141		140⅜	141½
138¼	128	2,200	Am. Tob., Cl. B (12)	137½	137½	136½	137		136⅝	137
102¼	96½	100	Am. Tobacco pf. (6)	100⅝	100⅝	100⅝	100⅝		100⅜	101¼
32½	17¾	200	Am. Water Works & Elec. partic. pf.	31⅝	31⅝	31⅝	31⅝	+ ⅛	29⅝	30⅝
95¾	78¼	4,200	Am. Woolen (7)	92¾	93½	92¾	93½	+ ¾	93¼	93⅞
106¼	102½	200	Am. Woolen pf. (7)	103½	103½	103½	103½	+ ½	105	105⅞
37⅛	22⅞	300	Am. Writ. Paper pf.	34½	35	34½	35		34½	35
17⅜	12⅛	1,200	Am. Zinc, L. & S.	16¾	17⅜	16¾	17⅜	+ ⅝	17	17⅛
43⅞	37	400	Am. Z., L. & S. pf.	42½	42½	42½	42½		42⅜	43⅞
54½	34	6,800	Anaconda Copper	53¾	54	53⅝	53⅝	+ ⅛	53⅝	53¾
51½	29	3,600	Ann Arbor pf.	49¾	50¼	49¾	50¼	+ ½	49¾	50¼
82¼	75⅞	100	As. D. G. 2d pf. (7)	82¼	82¼	82¼	82¼	+ ¼	82	82½
102	91½	7,100	Atch., T. & S. F. (6)	101¼	101¾	101¼	101½	+ ¼	101¼	101⅜
93⅛	85	300	A., T. & S. F. pf. (5)	91⅝	91⅝	91⅝	91⅝		91½	92¼
5½	⅜	6,300	Atlanta, Birm. & At.	4¾	5	4¾	4¾		4¾	4¾
103	83	800	At. Coast Line (7)	101¾	102¾	101¼	101¾	+ ¼	101½	102¼
5½	2¼	5,800	Atlantic Fruit	4¾	4¾	4¾	4¾		4¾	4⅝
34⅜	23½	3,000	At. Gulf & W. Ind.	32¾	33½	32¾	33	+ ¼	32¾	33¼
1,020	900	10	At. Refining (20)	985	990	985	990		975	1,000
22	13½	200	Atlas Tack	19½	19½	19	19		18⅝	19½
28	9¼	1,400	Austin Nichols	24½	24½	24½	24½	+ ½	24½	25
85	68	100	A. Nichols pf. (7)	84½	84½	84½	84½		84	85
7	3¾	100	Auto Sales	4½	4½	4½	4½		4½	5½
119⅜	92⅝	21,800	Baldwin Loco. (7)	116¾	118¾	116¾	118	+ 1	117⅝	118
110	104	100	Baldwin Loco. pf.(7)	110	110	110	110		110	112
49¼	33½	6,900	Baltimore & Ohio	49	49½	48⅝	48⅝	+ ¼	48¼	48⅝
61½	52⅝	400	B. & O. pf. (4)	61	61	60¾	61		60⅝	61
50½	46	900	Barnet Leather	48	50½	48	50½	+ 2½	50⅜	51
15,200	5300	15,200	Barnsdall "A"	52	53¼	52	53¼	+ 1¼	53¼	53⅜
36½	19¾	3,000	Barnsdall Class B.	35¼	36	35	35¾		35¾	36
1⅝	½	3,300	Batopilas Mining	1	1	1	1		1	1⅛
78	51	600	Bethlehem Steel (5)	75¼	75¼	74½	74½	+ ¼	75	75¾
80¾	55¼	5,700	Beth. Steel, Cl. B(5)	78¾	79¾	78¾	79¾	+ ¾	79	79¾
101	90	200	Beth. Steel pf. (7)	97	100	97	99½	+ 2	97	100
113	104	300	Beth. Steel pf. (8)	112¾	114¾	112¾	112¾	+ ¼	112	113
8¼	4¾	200	Booth Fisheries	6¾	6¾	6¾	6¾		6¾	6½
29¼	19⅛	400	Brit. Emp. S. 2d pf.	26¾	27	26¾	27		27	27½
110	100	100	B'klyn Edison E. (8)	105½	105½	105½	105½		105½	107
24¾	6¼	3,200	B'klyn Rapid Tran.	23½	23½	22⅞	22⅞		22	23
23⅛	5⅝	300	Do cfs. of dep	20¼	20¼	20	20		20	20¾
103	70	2,500	B'klyn Union Gas	96½	103	95½	102½	+ 4½	102	102⅝
57	50½	20	Buf., R. & Pitts. (3)	59½	59½	59½	59½		54	65
132¾	115	5,500	Burns B., Cl. A(10)	130	132½	130	132½	+ 2⅜	132	132½
96	94	700	Burns Bros. pf. (7)	96½	96½	96½	96½	+ ½	97	98½
42½	28⅝	1,400	Burns B., Cl. B (2)	40¾	41¾	40¾	40¾		41	41½
7	5¼	2,100	Butte Cop. & Zinc	6⅞	7	6⅞	7		6⅞	7
30½	20⅜	9,900	Butte Superior	28½	30½	28¾	30⅜	+ 2	30¼	30⅝
87	28	600	Butterick Co.	25½	28½	28	28		28	27
25½	19¾	400	Caddo Cent. O. & R.	13⅝	13⅝	13½	13½	+ ⅛	13½	13⅝
79	68	200	Cal. Packing (6)	77½	78	77½	78	+ ½	77½	78
58½	43⅛	600	Cal. Petroleum	56	56	56	56		55¾	56
98½	83	100	Cal. Pet. pf. (7)	96½	96½	96½	96½		96	97½
7⅝	5¼	7,100	Callahan Zinc Lead	7	7¼	7	7¼	+ ⅛	7	7⅜
62¼	57⅝	100	Calumet & Ariz. (2)	58	58	58	58	+ 1	58	61½
145	119¼	2,600	Canadian Pac. (10)	143¼	144	143	143	+ 1	143	143½
5¼	3	500	Case (J. I.) Plow	5¾	5¾	5¾	5¾		5¾	5¾
80	68	300	Case (J. I.) M. pf.(7)	80	80	80	80	+ ½	80	85
40⅜	29⅝	1,900	Central Leather Co.	38	38⅝	37⅝	38⅜		38⅜	38¾
74	63⅝	100	Cent. Leath. Co. pf.	72½	72⅝	72½	72⅝	+ ⅛	72⅝	73
37⅜	25⅝	2,400	Cerro de Pasco Cop.	36½	37⅜	36½	37⅜	+ ¾	37¼	37½
47¾	34	100	Certain-Teed P. (4)	44¼	44¼	44¼	44¼		44¼	45½
79½	45¾	4,300	Chandler Motor (6)	76	77	76	76½	+ ½	76½	77
66¾	54	700	Ches. & Ohio (2)	65	65¾	65	65¾	+ ¾	65¼	65¾
90	1¾	100	Chicago & Alton	9	9	9	9		9	10
12⅜	12⅛	11,700	Chi. & East. Illinois	24⅜	26¼	24⅜	26	+ 1½	25¾	26
47⅞	31⅞	3,700	Chi. & East. Ill. pf.	45½	47⅝	45½	47⅜	+ 2¼	46½	47½
8½	5¼	400	Chi. Great Western	8½	8½	8½	8½		8½	8¾
23½	14⅞	800	Chi. Great West. pf.	22¾	22¾	22¾	22¾	+ ½	22¾	22¾
29¾	16⅛	4,200	Chi., Mil. & St. P.	25¾	29	25¾	28¼	+ 2⅜	28¼	28⅜
47	35	1,900	Chi., M. & St. P. pf.	46¾	46¾	46	46		45¾	46
78½	59	2,300	Chicago & N. W. (5)	76½	78¼	76½	78¼	+ 1½	78¼	78¾
112½	106	500	C. & N. W. pf. (7)	110	110	110	110		110	115
71	59	100	Chi. Pneu. Tool (4)	67¾	67¾	67¾	67¾	+ ¼	67	68
48¼	30⅜	8,900	Chi., R. I. & Pacific	47¼	48	47¼	47¼		47¼	47½
96	85¼	100	Chi., R. I. & P.pf.(7)	95¾	95¾	95¾	95¾		93¾	95¾
83	70¾	400	Chi., R. I. & P.pf.(6)	82¾	82¾	82¾	82¾	+ ¼	82¾	82¾
65	51	1,627	Chi., St.P.,M.&O.(5)	64¼	64¼	63½	64¼		63	64½
83	63	600	Do pf. (7)	82½	83	82½	83		82	84
20¾	15½	15,500	Chile Copper	19⅜	19⅝	19⅜	19¼		19¼	19¾
29½	25¾	1,500	Chino Copper	28¾	29	28¾	29	+ ¼	28¾	28¾
90	72¾	100	C., C.,C.&St.L.pf.(5)	90	90	90	90		88	90
100	49	100	Cluett, Peabody	53	53	53	53	+ 2½	52½	54½
61	41	11,600	Coca-Cola (4)	54¾	58¾	54	58¾	+ 4¾	58¾	59
31	24	300	Col. Fuel & Iron	30	31½	30	31½	+ 1½	31½	32
58	38	900	Col. Southern (3)	50¾	50¾	50¼	50¼	+ ¼	50¼	50½
85½	64¾	7,000	Columbia G. & E.(6)	84	85	83¾	84½	+ ¼	84	84½
4	1¼	7,700	Columbia Graph.	3⅞	4	3⅞	3⅞		3⅞	3⅞
18½	5	800	Columbia Graph. pf.	16½	16	16	16¼		16	16½
78⅝	58¼	5,900	Comput. Tab. R. (4)	75¾	78⅝	77	77¾	+ 1	77	77¾
2¾	¾	200	Consol. Distributors	¾	¾	¾	¾		¾	1
117⅝	85	8,300	Consol. Gas (7)	117¼	118¾	117	118	+ ¾	117	117⅝
15¾	12	28,700	Consol. Textile	14	14¾	13¾	14		14	14⅜
68	45⅝	800	Continental Can	65¾	66	65	66	+ 1	65	66⅞
72	68	100	Continental Ins. (5)	72	72	72	72		71	71½
108¼	91½	5,500	Corn Prod. R. (16)	103¾	104¾	103¾	104¾	+ ¾	104¾	105
42⅞	31½	6,500	Cosden Co. (2½)	41½	41⅞	41	41¼	+ ¼	41	41½
67½	52¾	2,400	Crucible Steel	64⅞	65	64⅜	64⅝		64⅜	64⅝
98¼	85¾	100	Crucible Steel pf.(7)	97	97	97	97		97	98
26¾	14½	2,700	Cuban-Amer. Sugar	22⅜	23¼	22⅜	22¾		22¾	22½
94½	78½	600	Do pf. (7)	94	94	94	94		94	94½
19⅜	8¾	2,000	Cuba Cane Sugar	16¾	16¾	16¼	16¾	+ ¼	16¼	16¾
40⅛	15¾	1,200	Cuba Cane Sugar pf	35¾	35¾	34½	34½		34½	34¾
68¾	49¾	4,200	Davison Chemical	65¾	68	65¾	67¾	+ 1¾	67¾	68¼
122½	110	300	Del. & Hudson (7)	121¾	121¾	121¾	121¾		121¾	122
116¼	110¼	200	Del., L. & W. (7)	116	116	115¾	115¾		115¾	115¾
107	100	100	Detroit Edison (8)	107	107	107	107		107	107¾
28½	18½	1,400	Dome Mines (1)	27¾	27¾	27¼	27¾	+ ¼	27¾	28
5¾	3¾	200	Duluth, S. S. & At.	4½	4½	4½	4½		4	5
10¾	8¾	200	Duluth, S.S.& At.pf.	9	9	9	9		9	10
800	600	50	Eastm'n Kodak(14)	770	770	770	770		765	775
179¾	126	2,600	Elec. Storage B.(12)	173¾	178	173	177	+ 3	172½	173¾
9	6¼	500	Emerson Brant'hard	9	9	9	9		8¼	7¾
87⅜	76⅛	900	Endicott Johnson(5)	86¾	86¾	86	86		85	86½
110	104	300	Do pf. (7)	110	110	110	110	+ ½	109	109½
13⅞	7	3,300	Erie	13⅝	13⅝	13¼	13⅜	+ ⅛	13⅜	13⅝
23¾	11¼	4,100	Erie 1st pf.	23¾	23¾	23	23		22½	23¾
16¾	7⅝	2,000	Erie 2d pf.	16¾	16¾	15⅝	15⅝	+ ⅛	15½	15⅝
81¾	63¾	1,100	Famous Play., L.(5)	81¾	81¾	81¾	81¾	+ ¾	81¼	81¾
41	37	200	Fed. M. & S. pf. (4)	40	40	40	40		39	40¾
127½	75	200	Fisher Body (10)x d	124	124	124	124		124	124½
100	78	100	Fisher B. C., pf.(8)	96	96	96	96		96	96½
19¾	15⅝	3,700	Fisk Rubber	18¾	18¾	18	18¼	+ ⅛	18	18¼
17¾	11⅜	700	Freeport-Texas	16¾	16¾	16¼	16½	+ ¼	16¼	16¾
1,900	1,300	1,900	Gaston, Wm. & W.	60	60	60	60	+ 2½	60	60¾
1,000	600	1,000	Gen. Am. Tr. Car(8)	63¾	65¾	63¾	65¾	+ 2¼	65	66
2,000	1,300	2,000	General Asphalt	63¾	65¾	63¾	63¾	+ ¾	63¾	64¾
1,300	800	1,300	General Cigar (6)	75¾	76	75¾	76	+ ½	76	76¾
164½	136	800	Gen. Electric (12)	163¾	164½	163¾	164	+ 1	163½	164
52,400	13⅞	52,400	General Motors	12⅝	13½	12⅝	13	+ ⅜	12⅝	13
100	67	100	General M. deb. (6)	73¾	73¾	73¾	73¾		73¾	79¾
100	80	200	General M. deb. (7)	94	94	93½	94		93½	94
700	41¾	700	Goodrich (B.F.) Co.	41¾	41¾	41¾	41¾	+ ¾	41¾	41⅝
200	80¾	200	Goodrich pf. (7)	90¾	90¾	90¾	90¾	+ ¾	90	91
1,400	75¾	1,400	Great North. pf. (7)	75¾	78	75¾	75¾	+ ¼	76	76
900	42	900	Gt. N. ctfs., ore pr.(4)	42	42¾	41¾	42	+ ¼	41¾	42⅛
1,700	29⅝	1,700	Greene-Can. Cop	29½	31½	29¾	31	+ 1½	30½	31
1,200	11⅝	1,200	Guantanamo Sug	12	12¼	12	12¼	+ ⅛	12	12⅜
2,400	6⅝	2,400	Gulf, Mob. & North.	15

PRINCIPAL AND INTEREST GUARANTEED BY THE PROVINCE OF MANITOBA BY ENDORSEMENT.

Canadian Northern Railway Co.

First Mortgage 4% Bonds

The provisions of this mortgage cover in all 1,245 miles of a most important section of the Canadian Northern Railway System.

Price 89 to yield 5.70%

Descriptive Circular on Request.

Dillon, Read & Co.
Nassau and Cedar Sts.
New York City

Non-Callable

7% Sinking Fund Bonds

Due April 1, 1942

To Yield about 7.50%

The bonds are the direct obligation of a Gas and Electric Company operating in Pennsylvania, which reports gross earnings for the last year of over $1,400,000 and net earnings of over $600,000.

The Bonds are further guaranteed as to principal and interest by a Company which reports net earnings, after all interest charges, in excess of $830,000.

Upon request, we will be glad to send you a circular, covering this issue.

STROUD & CO.
Incorporated
1429 Walnut St., Philadelphia
120 Broadway, New York

New York, New Haven & Hartford

European 4s 1922

Certificates of Deposit

BOUGHT—SOLD—QUOTED

McKinley & Morris
Members N. Y. Stock Exchange
Sixty Broadway, New York
Telephone: Bowling Green 2150.

We trade in
BONDS, NOTES
and
PREFERRED STOCKS,
of substantial
Oil Companies

CARL H. PFORZHEIMER & CO.
Dealers in Standard Oil Securities
25 Broad St. Phone 4800-1-2-3-4 Broad

WE HAVE MARKETS IN
$100—$500 BONDS

McDONNELL & Co.
Members New York Stock Exchange
120 Broadway Tel. Rector 7800
Direct Private Wire to Pacific Coast

Investment Bonds
Bank & Trust Co. Stocks
McCLURE, JONES & REED
Members New York Stock Exchange
115 Broadway Phone 7063 Rector

HORNBLOWER & WEEKS
Established 1888
Investment Securities
BOSTON PROVIDENCE NEW YORK PORTLAND, ME. CHICAGO DETROIT

City of Amsterdam 6s, Due 1962

A municipal bond of the chief financial center of Holland.

The City of Amsterdam is setting aside yearly from their budget amounts necessary to assure prompt interest payments and amortization of this entire loan.

Redeemable in series by lot, at par.

Offered subject to prior sale at
$380 flat
per 1,000 Guilder Bond,
which includes accrued interest

This is at the ratio of $936.50 for amounts of 2,500 Guilders

Description on request

Reynolds, Fish & Co.
Members New York Stock Exchange
15 Broad Street New York
Telephone: Hanover 8600

WEEK'S NEW BONDS TOTAL $142,407,800

Offerings the Largest, With One Exception, of Any Week Since First of Year.

RAIL ISSUES $32,527,000

State and Municipal Bonds Sold Aggregate $23,000,000—U. S. Steel Subsidiaries Market $10,000,000.

New bond offerings of local banking syndicates were unusually large this week, the total being the largest, with one exception, of any week since the beginning of the year. The various issues aggregated $142,407,800, compared with $63,420,000 in the previous week and $146,342,000 in the week of March 17, the latter being the record weekly total for the year to date.

State and municipal offerings were unusually large, including twenty separate issues totaling $23,300,000. The largest offering was $6,000,000 State of Illinois issue, and the second largest $5,546,000 for the City of Detroit. Another large issue was $5,000,000 for the State of Ohio. The Illinois bonds were sold at prices to yield 4 to 3.95 per cent., the Detroit bonds at 4.25 to 4.35 per cent. and the Ohio bonds at 4 per cent. flat. Other municipal and State offerings varied from $49,000 to $1,209,000.

Railroad bond offerings included $9,500,000 Chicago, Milwaukee & St. Paul Railway equipment trust notes; $3,588,000 Carolina, Clinchfield & Ohio Railway; $2,640,400 Wheeling & Lake Erie, and $1,000,000 New York Central. With the foreign railroad issues the total for the week was $32,527,000.

The largest foreign railroad offering was the $10,000,000 Paris-Lyons Mediterranean Railway external bonds. Another large foreign railroad bond was the $4,000,000 issue of the Paulista Railway of Brazil. The French rail bonds were sold to yield 7.25 per cent. and the Brazilian bonds at prices to yield 7.10. Bonds of the Grand Trunk Western Railway of Canada were disposed of at prices yielding 5.40 to 5.75 per cent.

The chief offerings among industrial issues were $7,000,000 bonds of the Indiana Steel Company and $3,000,000 bonds of the National Tube Company, both issues bearing 5 per cent. interest. They were sold at 99½, to yield slightly better than 5 per cent. Both companies are subsidiaries of the United States Steel Corporation and both principal and interest are guaranteed by the parent corporation.

By groups the new bond issues for the week were as follows:

State and municipal	$23,300,000
Railroad	32,527,800
Industrial	14,050,000
Public utility	12,780,000
Miscellaneous	59,750,000
Total	$142,407,800

The total by weeks since the beginning of the year were as follows:

April 21	$142,407,800	Feb. 24	$14,800,000
April 14	63,420,000	Feb. 17	41,506,000
April 7	111,912,000	Feb. 10	138,902,000
Mar. 31	82,133,000	Feb. 3	48,094,000
Mar. 24	56,364,000	Jan. 27	113,832,500
Mar. 17	146,342,000	Jan. 21	74,753,500
Mar. 10	87,459,000	Jan. 13	65,028,700
Mar. 3	136,005,000	Jan. 6	117,867,000

An offering of the coming week which is attracting the attention of bond houses is the $45,000,000 bond issue of the City of New York which will be put out on a 4½ per cent. interest rate. Controller Charles L. Craig on Tuesday will receive bids for the issue, which will mature April 15, 1972.

MORGAN READY TO HELP.

Invitation to Advise on German Loan Received From Allies.

J. P. Morgan yesterday received an invitation from the allied Reparations Commission to serve on the financial subcommission which will meet in Paris soon to consider an international loan to Germany. When asked if he would accept the invitation Mr. Morgan replied that he would go if he could be useful.

"The invitation arrived half an hour ago," he added, "and I will have to consider it before making my decision."

When asked regarding the report from abroad that he already had accepted the invitation, he said, "There has, of course, been some preliminary discussion, and I have told them that if I thought I could be useful I would come. I am now studying the text of the invitation."

Questioned further as to whether Washington had been consulted, Mr. Morgan said: "It does not seem to me that the matter is one calling for a decision by the Administration. The Government, however, is being kept posted."

CURTISS AERO PROFITS.

Net of $277,466 Is Reported for Last Year.

The Curtiss Aeroplane and Motor Corporation for 1921 reports gross profits on sales of $578,118, and net profits, after all selling expenses and subsidiary company losses, of $277,466. After allowing for interest charges, depreciation, &c., there was a net surplus for the year of $101,207. The balance sheet at the close of the year showed a profit and loss deficit of $1,158,924.

C. M. Keyes, President, in remarks to stockholders, said that on Dec. 31, 1921, the company had Government contracts on hand amounting to $1,763,224, "which is sufficient to operate the factory at Garden City and part of the factory at Buffalo. A large percentage of the factory at Buffalo is leased to other manufacturers on a floor space basis."

MARKET AVERAGES.

STOCKS.

YESTERDAY'S RANGE.

	High.	Low.	Last.	Chge.
25 railroads	82.19	82.55	82.76	+ .14
25 industrials	98.25	98.25	98.31	+ .06
50 stocks	79.86	79.86	79.47	+ .49

DAILY RANGE OF 50 STOCKS.

	High.	Low.	Last.	Net Chge.
April 20	78.81	77.86	78.99	+ .21
April 19	79.14	77.97	78.78	+ .32
April 18	79.25	77.98	77.96	+ 1.17
April 17	79.81	78.93	78.96	+ .10
April 15	79.23	78.19	79.03	+ .56

MONTHLY RANGE OF 50 STOCKS.

Apr.	High.		Low.		Last.
*1922	79.86	Apr. 21	74.38	Apr. 4	79.47
1921	70.65	Apr. 29	65.80	Apr. 14	70.65
1920	94.07	Apr. 5	81.46	Apr. 30	82.62
1919	79.86	Apr. 30	76.14	Apr. 1	79.12
1918	80.19	Apr. 22	66.82	Apr. 11	77.46
1917	85.56	Apr. 5	76.37	Apr. 23	81.39

YEARLY RANGE OF 50 STOCKS.

*1922	79.86	Apr. 21	65.21	Jan. 10	79.47
†1921	72.25	Jan. 12	64.90	Mar. 12	66.51

Full Years.

1921	72.12	May 6	58.85	June 21	72.12
1920	94.07	Apr. 5	62.70	Dec. 22	67.98
1919	90.80	Nov. 5	69.73	Jan. 21	85.09
1918	80.16	Nov. 12	64.12	Jan. 15	73.52
1917	90.46	Jan. 4	67.37	Dec. 20	69.98

BONDS.

YESTERDAY'S CLOSE.

	Net Change.	Day.	Month.	Year.
40 issues	$80.12	—.07	+1.04	+10.43

DAILY RANGE OF BONDS.

Apr. 20	80.20	+.21	Apr. 11	79.06	
Apr. 19	79.99	—.06	Apr. 10	79.06	—.05
April 18	79.94	+.16	Apr. 8	79.14	+.00
April 17	80.04	+.07	Apr. 7	79.06	+.54
April 15	79.97	+.26	Apr. 6	78.71	+.09
April 14	Holiday		Apr. 5	78.62	—.03
Apr. 13	79.61	+.27	Apr. 4	78.65	+.17
Apr. 12	79.34	+.16	Apr. 3	78.48	+.04

YEARLY RANGE OF BONDS.

*1922	80.20	Apr. 20	75.01	Jan. 9	80.12
†1921	71.00	Jan. 20	63.88	Jan. 3	69.85

Full Years.

1921	76.21	Nov. 29	67.56	June 20	75.57
1920	78.14	Oct. 31	65.37	May 21	68.86
1919	79.05	June 2	71.05	Dec. 18	72.80
1918	82.32	Nov. 12	73.05	Sep. 27	78.78
1917	80.47	Jan. 20	74.24	Dec. 29	76.80

*To date. †To corresponding date last year.

TO SELL $40,000,000 INDUSTRIAL BONDS

Bankers on Monday Will Offer Empire Gas and Fuel 7½ Per Cent. Issue.

BRAZILIAN LOAN IS NEAR

£6,000,000 Bonds to Be Marketed by Bankers Here and in London —Winnipeg Issue.

An offering of $40,000,000 Empire Gas and Fuel Company 7½ per cent. first and refunding mortgage convertible bonds will be made by local bankers on Monday. A syndicate headed by Halsey, Stuart & Co., and including Hallgarten & Co., Goldman, Sachs & Co. and Lehman Brothers, underwrote the issue. Prominent banking houses in other large cities are also included in the syndicate. It is said the offering will be slightly below par.

It was stated that a comprehensive report of the physical valuation of the property, which has been under preparation by a large engineering firm since last June, would be published soon, and that this would show a valuation in excess of $200,000,000.

Arrangements for the Brazilian loan which has been hanging fire for some time are said now to be nearing completion, and it is expected that an offering may be made soon. The issue will amount to £6,000,000, and the bonds will be offered both here and in London.

It is understood that the New York offering will be through Dillon, Read & Co. and the London offering through M. M. Rothschild & Co. and J. Henry Schroder. It is expected the bonds will carry a 7 or a 7½ per cent. coupon and will run for twenty-five years or more. The collateral behind the loan will be 5,000,000 bags of coffee, according to information yesterday.

Blair & Co., Inc.; White, Weld & Co.; the Equitable Trust Company and Aemilius Jarvis & Co. are offering a new issue of $4,000,000 Greater Winnipeg Water District thirty-year 5 per cent. bonds at 98½ and interest, to yield about 5.10 per cent. The bonds are due May 1, 1952, and are non-callable. Principal and interest are payable in New York in gold. The bonds are a direct obligation of the Greater Winnipeg Water District, which owns and operates the water supply system of Greater Winnipeg.

A syndicate of Indianapolis and Cincinnati bankers has obtained an issue of $1,250,000 Marion County, Ohio, bonds on a bid of $1,250,756. The bonds bear 6 per cent. interest and run for an average of 19 2-3 years.

The Guaranty Trust Company, as selling managers of the $20,000,000 Dutch East Indies bonds, announced yesterday that orders had been received for the full amount of the issue from members of the syndicate group.

Bonbright & Co. and J. G. White & Co. announced the closing of the subscription books on the $2,500,000 Manila Electric Company bonds, and Rutter & Co. announced that the Province of Saskatchewan is had all been sold.

More Business in Wool Market.

BOSTON, April 21.—The Commercial Bulletin tomorrow will say:

"There is more business reported in the wool market this week, and the tone of the market is decidedly better. Prices have not shown any advance, but are very firm. The greater part of the business has been in scoured wools, manufacturers and dealers operating. The goods market is steady, with some 'repeat business' on woolens, especially on overcoatings."

BONDS ON STOCK EXCHANGE

FRIDAY, APRIL 21, 1922.

Day's Sales:	1922	1921	1920	1919	1918
Liberty bonds	$8,928,500	$4,848,500	$17,544,600	$7,048,000	$4,550,000
Other domestic bonds	10,596,000	3,048,500	1,700,900	1,901,500	264,000
Foreign bonds	2,797,500	723,000	805,000	444,500	468,250
Total all bonds	$22,322,000	$8,620,000	$19,850,500	$9,294,000	$5,282,250
Year to date:					
Liberty bonds	$671,164,750	$575,303,350	$944,374,250	$752,122,350	$258,479,000
Other domestic bonds	306,827,950	258,139,300	190,968,500	144,815,480	60,201,600
Foreign bonds	210,407,800	79,819,500	104,061,800	134,679,500	68,896,000
Total all bonds	$1,487,900,500	$913,262,650	$1,239,324,550	$1,031,617,330	$419,476,600

UNITED STATES GOVERNMENT WAR LOANS.

Range Since Date of Issue. High.	Date.	Low.	Date.	Range Yr. High.	Low.	Issue.	Name.	Open.	High.	Low.	Last.	Net Chge.	Closing Bid.	Asked.
102.50	Aug. 32,'18	88.00	June 2,'21	100.06	94.84	3.50%	Liberty 3½s, 1932-47	99.80	99.99	99.98	99.98	+.02	99.98	99.99
99.90	Apr. 21,'22	83.00	May 19,'20	99.90	98.82	3	Liberty 3½s, registered	99.80	99.99	99.82	99.82			
99.70	Apr. 12,'22	86.34	July 11,'21	99.70	96.70		Liberty 1st cv. 4s, 1932-47						99.84	99.84
99.10	Apr. 08,'22	87.80	May 14,'20	99.10	97.80		Liberty 1st cv. 4s, reg.							
100.02	Oct. 29,'17	81.40	May 20,'20	100.02	98.00	2	Liberty 2d 4s, 1927-42	99.82	99.86	99.82	99.86	+.18	99.86	99.94
98.97	Apr. 21,'22	91.56	May 21,'20	98.97	95.70	1	Liberty 2d 4s, regist.	98.97	98.97	98.97	98.97			
100.40	Aug. 1,'19	90.80	June 4,'20	100.10	98.60	1	Lib. 1st 3d cv 4¼s, 1932-47	100.00	100.00	100.00	100.00	—.20	100.10	100.20
99.90	Apr. 12,'22	84.60	May 21,'20	100.08	96.00	38	Lib. 1st cv. 4¼s, 1932-47	99.90	99.90	99.72	99.82	—.02	99.98	99.94
99.26	Apr. 15,'22	84.00	July 30,'20	99.50	95.80		Lib. 1st cv. 4¼s, regist.							
102.06	Oct. 4,'11	81.40	May 20,'20	91.90	88.74	1,355	Lib. 2d cv. 4¼s, 1927-42	99.30	99.40	99.30	99.32	—.18	99.38	99.34
99.70	Apr. 12,'22	83.50	Dec. 21,'20	91.70	85.68	2	Lib. 2d cv. 4¼s, regist.	99.32	99.34	99.32	99.34	—.04	99.34	99.36
100.26	Apr. 12,'22	85.60	Dec. 10,'20	100.06	98.74	3,668	Liberty 3d 4¼s, 1928	99.84	99.84	99.80	99.80	—.06	99.83	99.86
99.84	Apr. 12,'22	82.44	May 10,'20	99.84	94.72	9	Liberty 3d 4¼s, regist.	99.82	99.82	99.82	99.82	—.06		
100.00	Apr. 12,'22	82.00	May 20,'20	100.00	95.96	2,017	Lib. 4th 4¼s, 1933-38	99.90	99.92	99.82	99.84	—.04	99.84	99.86
99.22	Apr. 17,'22	82.44	May 20,'20	99.22	95.78	23	Liberty 4th 4¼s, regist.	99.84	99.84	99.84	99.84	—.04		
100.08	Jan. 13,'19	94.64	May 20,'20	100.30	99.96	10	Victory 4¾s, 1922-23	100.08	100.08	100.04	100.04		100.06	100.08
100.08	Feb. 7,'22	94.60	Dec. 20,'20	100.08	99.96	10	Victory 4¾s, regist.	99.70	99.70	99.70	99.70			
100.08	Mar. 20,'22	94.70	May 20,'20	100.08	149.62	3,004	Victory 4¼s, 1923-38	100.76	100.80	100.74	100.74	—.02	100.74	100.76
100.90	Apr. 8,'22	94.88	May 21,'20	100.90	99.04	734	Victory 4¼s, regist.	100.32	100.32	100.30	100.32	+.08		

FOREIGN BONDS.

Argentine 5s	3....93	C of Tokio 5s	Dom of Can	5....106½	1....106¾
5....85	C of Lyons 6s	4....74	5s, 1926	7....106¾	1....109
3....100½	3....83½	4....77½	2....90%	3....106¾	5....108¾
3....100%	3....85½	3....73¾	2....99½	1....106%	5a
10....100%	3....86½	5½s, 1929	8....106½	1....107%	5....93
6....100%	5....90%	C of Zurich 5s	2....100%	7....107%	King of Norway
10....100%	C of Marsl 6s	1....102%	2....100%	1....106	5s
7....100%	1....88½	1....103	10....101½	7½s	2....112%
1....100%	1....88%	1....102	4....101	11....103½	2....105
5....100%	1....88%	Czechoslovak	32....103%	3....107%	2....106%
21....100%	6....89½	Rep 8s, w i	23....100½	2....107%	2....112%
1....100%	4....89%	5s, 1951	19....103%	2....108	9....112
1....100%	3....89%	1....86½	70....96	1....91%	Dan Mun s f
1....100%	3....89%	2....86%	24 series	8s, Ser A	4....105%
1....100%	4....89%	Dan Mun s f	10....93%	10....96%	King of Italy
3....88%	3....89%	8s, 47, w i	1....112½	2....96	6½s
3....88%	9....100%	3....112	2....96	4s, ster loan	2....98
5....88%	5....100%	Series B	11....112	2....96	King of Nor
3....88%	9....100%	11....112	64....99½	1.5....77½	6s
Cy of Christiania s f 6s	3....100½	Dept of the Seine temp 7s	1.5....77½	11....95	6....94½
4....101	4....100%	13....97	1....99%	2....77½	3....94½
10....110%	11....100%	1....99%	2....77½	4....94½	King of Serbs
Cy of Copenhagen 5½s	Ss, 47, w i	1....99%	1....77½	1....94½	6½s
40....92%	7....100%	2....98%	2....77½	1....94½	4....98
1....92%	1....100%	2....98%	1....77½	1....94½	2....98
5....92%	Cy of S Paulo s f 8s, int rcts	2....98%	2....77½	1....94½	3....94½
4....93	1....107½	2....98%	1....77½	1....94½	1....94½
5....93½	4....107½	2....98%	1....77½	1....94½	1....94½
3....93	2....106	2....98%	1....77½	1....94½	1....94½
1....92%	10....105½	2....98%	1....77½	1....94½	1....94½
Chinese Ry 8s	C of P Alegre s f 8s, int ctfs	C of Rio de J temp s f 8s	Dan Mun s f 8s, Ser A	1....106%	1....106%
2....86	2....105½	5....106	1....106%	1....106%	1....106%
C of Bergen 6s	2....106%	1....106%	1....106%	1....106%	1....106%
9....111	5....106%	1....106%	1....106%	1....106%	1....106%
10....110%	C of Rio de J temp s f 6s	1....106%	1....106%	1....106%	1....106%
C of Berne 6s	5....106	1....106%	1....106%	1....106%	1....106%
10....118	2....106%	1....106%	1....106%	1....106%	1....106%
10....113½	1....106%	2....106%	1....106%	1....106%	1....106%
7....113	3....106%	2....106%	1....106%	1....106%	1....106%
C of Bordx 6s	2....105	5....106%	1....106%	1....106%	1....106%
1....89½	4....106%	1....106%	1....106%	1....106%	1....106%
1....89½	8....106%	70....96	24 series	1....106%	1....106%
5....88%	1....105%	10....93%	10....96%	1....106%	1....106%
3....88%	Ss, 47, w i	1....112½	1....96%	1....106%	1....106%
3....88%	7....105%	1....112½	2....96	4s, ster loan	2....106%
3....88%	9....105%	3....112	2....96	1....106%	1....106%
3....88%	9....105%	Series B	11....112	1....106%	1....106%
3....88%	3....105%	Dept of the Seine temp 7s	13....97	1....106%	1....106%
Cy of Christiania s f 6s	1....105%	1....99%	1....99%	1....106%	1....106%
4....101	20....105%	1....99%	1....99%	1....106%	1....106%
10....110%	15....105	13....99%	1....99%	1....106%	1....106%
Cy of Copenhagen 5½s	1....105%	1....99%	1....99%	1....106%	1....106%
40....92%	10....104%	62....97	1....99%	1....106%	1....106%
1....92%	2....104%	5....97%	1....99%	1....106%	1....106%
5....92%	Cy of S Paulo s f 8s, int rcts	49....97	1....99%	1....106%	1....106%
4....93	1....107½	8....97%	1....99%	1....106%	1....106%
5....93½	8....105%	16....97	1....99%	1....106%	1....106%
3....93	2....106	1....99%	1....99%	1....106%	1....106%
3....93	2....106	1....99%	1....99%	1....106%	1....106%
16....93	3....106	Dom Rep 5s	1....99%	1....106%	1....106%
1....92%	10....105%	2....92	1....100%	1....106%	1....106%

DOMESTIC BONDS.

N Y City 4½s, 1960	1....97%	92....92½	Cmp-Tab-Re 6s	1....50%	14....94%
2....100%	1....97½	3....93	s f 6s	2....51	13....93%
4½s, May, '37	1....97%	2....93½	1....96%	Ser D	14....93
1....107½	5....97%	Chi I & L ref 5s 1947	Con Coal Md 1st ref 5s	10....50½	10....94%
4½s, 1957	4....97%	10....94	2....90%	2....50%	4....94%
5....107½	2....97%	10....94½	2....90%	2....50%	10....94%
	10....97½	Chi Ind & So 4s	18....89%	2....51	54....94
Adams Exp 4s	Braden Copper s f 6s	2....85	Conn Ry & Lt 1st & ref 4½s stamped	1....50%	17....93%
1....78%	5....93%	Chi Mil & St P 4s 1925	1....75	10....50%	10....94½
Ajax Rub s f 8s, int ctfs	Bklyn Edison gen 5s, Ser A	6....81½	Con Gas cv 7s	1....51	11 Cent 4s, '63
3....100½	3....94%	5....81%	6....112	4....50%	2....82½
2....100%	7....94½	4....81%	1....117	cv 4s Ser D	ref 4s
3....100½	1....94	1....81%	1....117	1....57½	1....87
Alaska G 1st conv deb 6s, Ser A	gen 5s, Ser D	13....81	40....117½	3....53%	2....87
1....19	15....107	9....81%	9....117	2....53%	10....97½
Am Ag Ch 7½s	Bklyn Rap Tr gold 5s	conv 4½s	21....117½	Cones Riv s f 6s	1....101½
2....100%	9....62	17....71½	Cub-Am Sug col 8s	1....95%	1....101
3....103%	4....62	1....71½	2....105	Erie & Jer s f 6s	11 Cent & Chi, St L & NO 7s 8s, Ser A
7....104	8s, 1921	10....72%	8....104%	1....93%	1....94½
Am Cot Oil 5s	10....82½	1....71½	Cuba Cen 6½s conv 7s	Flat Rubber 8s	2....94½
3....97	ctfs of dep	4....73	2....85	6....107	fil Steel 4½s
Am Sm & Ref 1st 5s	20....85½	12....71½	conv deb 6s stpd	1....107½	7....80½
9....92	BkinUnGas 5s	5....72	2....84½	Framerican Ind Dev temp deb 7½s	34....81½
Am Sug Ref temp 6s	2....94½	6....72	2....85	5....100%	Ind Steel 5s
2....99%	Bush Ter Bldg gtd 5s	conv 5s SerB	1....84½	14....100%	3....95%
12....100	9....90	3....74%	1....85	2....100%	Inter-Met 8½s
2....99%	Cal G & El 5s	2....73½	1....84½	1....100%	12....19
2....99%	4....93¾	2....72	1....84½	14....100%	5....18
11....99%	Can Gen Elec deb 6s, Ser A, w i	6....72	1....84½	2....100%	ctfs of dep
5....100	10....102%	conv 5s SerB	Del & Hud cv 6s	8....101%	5....15%
4....99%	5....102¼	3....74%	1....97%	12....101%	15....15
3....99%	17....102%	1....74%	1....97%	12....101%	12....15%
18....99%	5....102%	17....75%	1st ref 4s	1....101%	18....18
1....99%	1....102%	Chi R I & P gen 4s	2....88½	2....101%	10....15%
30....99%	Can Nor 7s	ref 4½s	Dell....80	2....101%	10....15%
2....99%	5....112	12....68	2....88½	1....101%	24....15%
Am Tel & Tel cst 4s	10....113%	1....67%	14....90	1....101%	I St 1st & ref 5s
28....91	2....113%	28....66	1....91%	Con Elec 7s	10....86%
9....91¼	5½s	5....66	Den & R G cn 4½s	1....75%	10....87
cnl tr 5s	2....112	50....66½	1....82	deb 5s	5....87%
1....86	2....113½	1....66%	2....82	1....90%	10....87%
5....86%	4....112	10....78%	2....82	24 series	10....87%
1....98	CanPac deb 4s	2....78%	1....82%	1....91%	10....87%
conv 4s	1....79%	1....78%	imp 5s	King of Bwdn 6½s	1....87%
4....115%	10....80%	1....78%	1....84%	1....105%	1....87%
5....116	5....80%	Chi St P M & O deb 5s	Det Edis refdg 5s	1....105%	1....87%
12....116	2....80%	1....93%	1....106%	1....105%	1....87%
2nf....115½	1....80%	2....93%	1....106%	1....105%	1....87%
57....116	5....80%	Chi T H & So Ry 1st & ref 5s	1....106%	1....105%	1....87%
Am Tob 4s	5....80%	1....85	Det Un Ry cn 4½s	1....105%	1....87%
1....88%	1....80%	1....85%	25....83%	1....105%	1....87%
1....88%	1....80%	1....85%	1....83%	1....105%	1....87%
1....88%	1....80%	1....85%	10....84%	1....105%	1....87%
1....88%	1....80%	1....85%	5

STANDARD OF JERSEY GETS MORE OIL LAND

Negotiates With British Controlled Oilfields, Ltd., for Buchivacoa District Tract, Venezuela.

INCREASES HOLDINGS THERE

West Indies Company, a Subsidiary, Has Become a Producer Through Purchase.

The Standard Oil Company of New Jersey has concluded negotiations with the British Controlled Oilfields, Limited, whereby arrangements have been made for the former to take over the development of extensive oil lands in the Buchivacoa district in Venezuela. The amount of acreage involved was not made known, but it was said that the Standard would immediately undertake an expedition to search for crude oil.

This announcement follows that recently made by the company of the taking over of large tracts in Argentina, where also an extensive search for oil is being carried on. The closing of the deal adds considerably to the Standard's interest in South America, and the last agreement is considered the more significant in view of it being made with a strictly British company.

The Standard Oil of New Jersey already is interested in Venezuela to no small extent, its subsidiary company, the West Indies Oil Company, having interests in that country. The West Indies Company, however, is mainly a marketing concern, but it is already interested in production through taking over of part of the holdings of the Maracaibo Oil Company last year.

TRADE STILL IMPROVING.

Dun's and Bradstreet's Show Upward Business Trend.

Although unfavorable weather and strikes caused some irregularity in trade last week, the trend indicates further improvement, according to the mercantile agencies. Iron and steel trades were busiest, while building also was unusually active in some sections.

Bradstreet's said:

"The trade and industrial situation is still a very spotted one, with contrasts in degrees of activity even more marked than a week ago. Taken as a whole, the general trend is still apparently unmistakably in the direction of improvement, but with some of the old-time basic trades, such as iron and steel and building, continuing to take the leadership in activity away from the so-called apparel trades, which led throughout most of last year."

Dun's Review says:

"A wholesome and gratifying feature is the fact that the improvement in business has been a gradual process, although certain phases in iron and steel, because of coal strike influences, have suggested possibilities of temporary reaction. Generally, however, buying is still confined within prudent limits and prices are kept under control."

CARS IDLE THROUGH STRIKE.

Coal Situation Increases Empties 52,859 in Week.

Idle freight cars on April 8 totaled 420,546, an increase of 52,859 cars, compared with the 367,687 idle freight cars reported for March 31. The increase is attributed by the American Railway Association to a slackened demand for coal cars owing to the coal strike.

Of the total number, 259,605 were surplus freight cars, that is, cars in good repair, but in excess of current freight requirements, while the remaining 160,941 were freight cars in need of repairs in excess of the normal number unfit for service.

The report indicates that surplus coal cars totaled 122,359, an increase of 49,788 compared with the total on March 31. Surplus coke cars numbered 2,229, a decrease of 606 cars within the same period, while surplus box cars in good repair totaled 92,393 cars, an increase of 6,903 over the number of such cars at the end of last month. There was an increase within the week of 688 in the number of surplus miscellaneous cars, bringing the total to 6,238.

FOREIGN STOCK MARKETS.

Gilt-Edged Securities and Many War Loans Advance Again.

LONDON, April 21.—Gilt-edged securities continued active and firm on the Stock Exchange today. Oil shares were quiet and steady but price movements were rather irregular in the British industrial section. Old 2½ per cent. consols, ¼ lower at 59¾; British 5 per cent. war loan, 1 point higher at 102; 4½ per cent. war loan, unchanged at 98¾.

Rand Mines, ¼ lower at 2¼; De Beers Mining, unchanged at 10⅝.

PARIS, April 21.—Prices were firm on the Bourse today. Three per cent. rentes, 5 centimes lower at 57 francs 75 centimes; 5 per cent. war loan, 32 centimes higher at 78 francs 47 centimes.

Exchange on London, 11 centimes higher at 47 francs 51 centimes per sovereign; American dollars were quoted at 10 francs 75¼ centimes, against 10 francs 71½ centimes yesterday.

STEEL BONDS A SURPRISE.

First Financing by U. S. Corporation Subsidiaries in Eight Years.

Wall Street was somewhat surprised yesterday by the announcement that J. P. Morgan & Co. were offering $7,000,000 bonds of the Indiana Steel Company and $8,000,000 of the National Tube Company. Both companies are subsidiaries of the United States Steel Corporation, and it is the first financing undertaken by any Steel Corporation subsidiary in about eight years. The bonds were quickly sold by the banking firm.

At the offices of the Steel Corporation it was stated that the proceeds from the sale of bonds would be used in constructing a new lap and butt weld tube plant at Gary, Ind. The plant will cost about $15,000,000, the balance above the proceeds from the sale of bonds being taken care of from surplus.

Work on the new mill will be started immediately. It will have a capacity of 300,000 tons of steel tube annually and will add from 20 to 25 per cent. to the Steel Corporation's tube capacity. The plant probably will be ready to operate in about eighteen months.

Pomeroy Leaves Bankers Trust.

Daniel E. Pomeroy, who has been an official of the Bankers Trust Company since its organization in 1903, has resigned as Vice President in order to devote his time to his other interests. Since 1913 he has been a member of its Executive Committee. The Board of Directors accepted Mr. Pomeroy's resignation with regret and passed a resolution of appreciation of his services to the company.

MORE GRAIN GOING TO FOREIGN PORTS

March Exports $10,000,000 Over February's, but Not Up to Those of Last Year.

WASHINGTON, April 21.—According to foreign trade reports made public today by the Commerce Department, grain exports during March aggregated $42,000,000 as compared with $32,000,000 in February and with $58,000,000 in March a year ago. For the nine months ended with March grain exports aggregated $470,000,000, as compared with $893,000,000 during the corresponding months of 1921.

Exports of wheat during the month aggregated 7,640,000 bushels, valued at $10,000,000, against 5,576,000 bushels in February, valued at $6,982,000, and 14,600,000 bushels, worth $28,000,000, in March a year ago.

Corn exports for the month aggregated 22,668,000 bushels, worth $16,000,000, against 13,371,000 bushels, valued at $12,000,000, in March, 1921.

Exports of dairy products during March aggregated $3,000,000, as compared with $5,000,000 in March a year ago, while for the nine months' period the total was $30,000,000, as against $39,000,000 last year.

Canned vegetables exported during the month aggregated $546,000, compared with $220,000 in March a year ago, while exports of fruits for March totaled $2,000,000, as against $305,000 during the same month a year ago. Fruit exports for the nine months' period aggregated $15,000,000, compared with $11,000,000 during the same months of 1921.

Exports of wheat and corn in bushels during March compare as follows for a series of years:

	Wheat.	Corn.
1922	7,640,000	22,668,000
1921	14,609,481	13,372,977
1920	6,939,484	1,842,728
1919	10,208,353	683,064
1918	1,687,533	7,658,106
1917	7,884,906	10,533,771
1916	17,293,515	4,837,452
1915	20,540,726	8,814,876
1914	3,456,953	1,189,620

FOR COFFEE SHIPMENTS.

Adequate American Bottoms Are Promised for Brazil Trade.

Special to The New York Times.

WASHINGTON, April 21.—At the instance of the National Coffee Roasters' Association of New York the Shipping Board has assured coffee importers that it will maintain an adequate service between Brazilian ports and the United States. The association notified the Shipping Board that its members who import coffee from Brazil would respect the wishes of the board to ship in American bottoms. The following foreign service will be maintained by the board, according to announcement today by W. J. Love, Vice President of the Emergency Fleet Corporation:

Four ships each month for North Atlantic ports—two fast passenger steamers and two freight steamers. This means that there will be on berth at Santos, Rio and Victoria at least one American vessel at all times. One of the fast passenger vessels will be on berth at Santos and Rio during four or five days out of each fourteen days. This service for Atlantic ports is so far confined to New York and Boston, and is operated by steamers of the Munson Line and International Freighting Corporation. In the event a sufficient volume of business develops for Baltimore, Newport News or other North Atlantic ports, such ports will be included.

Two freight ships each month for gulf ports. One of these freighters will be operated direct from Santos without stop at Rio and Victoria to gulf ports, thus assuring a quick voyage. The other will stop at Rio and Victoria. This arrangement means that there will be on berths at Santos, Rio and Victoria an American vessel for gulf ports at all times. This gulf service is operated by the Mississippi Shipping Company.

Arrangements just have been completed for a limited passenger service in connection with these freighters between Brazilian ports and New Orleans, which service will be increased and improved as demand develops.

One freight ship each month for Pacific ports. This freighter will be on berth at least ten days in each month and is operated by Swayne & Hoyt.

OUT OF RADIO CORPORATION.

American Telephone & Telegraph Company Disposes of Its Interests.

The American Telephone and Telegraph Company has disposed of its interest in the Radio Corporation of America, according to an announcement yesterday. Officials of the telegraph company explained that the move was taken because of the company's policy to hold only the securities of its associated companies in the Bell system.

The Radio Corporation of America was incorporated in October, 1919. The American Telephone and Telegraph Company's interest in the concern dates from about 1920, it is understood. The interest was purchased to co-operate with the General Electric and associated companies in avoiding duplication in research work and to allow all the companies to use various patents. Radio Corporation stock is traded in on the Curb, where it has shown considerable activity for the past two days at fractionally higher prices.

PACIFIC OIL EARNINGS.

Surplus for 1921 Equal to $4.64 a Share on Outstanding Stock.

The annual report of the Pacific Oil Company for 1921 shows gross earnings of $30,853,257, while the surplus after allowing for Federal taxes and reserves for depreciation and depletion was $16,261,292. This is equivalent to $4.64 a share earned on the outstanding 3,500,000 shares of capital stock of no par value. Details of the income account for the year are given in the following table:

	1921.
Gross earnings	$30,853,257
Operating expenses	11,204,604
Ordinary taxes	822,507
Net profits	$18,826,149
*Other income	1,388,257
Total income	$20,214,403
Depreciation and depletion reserves	3,183,111
Federal tax reserve	800,000
Surplus	$16,261,292

*Represents principally quarterly dividends of 1¼ per cent. each, paid in April, July and October, respectively, on Associated Oil stock.

B. & O. Orders 50 New Cars.

The Baltimore & Ohio Railroad Company has placed an order for fifty new cars for use in passenger service, it was announced yesterday by F. X. Milholland, assistant to the senior Vice President of the road. The equipment will consist of forty coaches, two dining cars, three combination baggage and mail cars and five postal cars, to be constructed by the Pullman Company for delivery late in August at an approximate cost of $1,200,000.

Curb Approves Listing.

The Committee on Listings of the New York Curb Market has approved the temporary listing, on a "when, as and if issued" basis, of 100,000 shares of capital stock of no par value of the Torbenson Axle Company.

DIVIDENDS DECLARED.

Company.	Rate.	Per.	Payable.	Holders of record.
Everett Miller	$6	SA	May 1	Apr. 25
Illinois Tire	$30	Q	June 1	May 15
Pennsylvania Sugar, 2%		Q	Apr. 30	Apr. 22

RENEW PARLEYS ON STEEL MERGER

Officials and Bankers in Meeting Here Discuss Conditions of Consolidation.

7 INDEPENDENTS CONCERNED

Bethlehem Not Included in Negotiations—Wall Street Doubts That It Would Join.

Another conference was held in this city yesterday in connection with the proposed merger of seven independent steel companies. The companies supposed to be interested in the consolidation include the Midvale Steel & Ordnance Company, Republic Iron & Steel Company, Lackawanna Steel Company, Youngstown Sheet & Tube Co., Brier Hill Steel Company and Steel and Tube Company of America. The Bethlehem Steel Company has been mentioned in connection with the merger, but it is said no invitation has been extended to officials of this concern to participate in the negotiations. It was reported, however, that plans have been arranged to include the Bethlehem later, but Wall Street yesterday expressed doubt as to whether the Schwab company would consider consolidating.

Thomas L. Chadbourne Jr. is the leading factor in connection with arranging preliminary details of the consolidation, while Kuhn, Loeb & Co. are the bankers. When asked if a meeting had been held by the bankers and company officials yesterday, Mortimer L. Schiff of Kuhn, Loeb & Co., said:

"Meetings are being held from day to day and I cannot confirm or deny any particular session."

Rumors in connection with the merger have been growing hot and cold since the closing months of last year. When many of the mills were closed down because of lack of orders, it was thought that the merger would go through without question, because a pooling of interests by the various companies would make for economy of operation.

Within the last few months, however, there has been a decided change in steel market conditions. New orders have been coming to hand from all quarters, especially from the railroads, and the independent mills are now operating at around 70 per cent. of capacity. In addition, there have been numerous advances in prices, and in view of this Wall Street virtually came to the conclusion that with the change in conditions there would not be the same incentive as formerly to consolidate.

Yesterday's conference, however, revived interest in the proposed merger, and Wall Street again believes that this matter has reached a point where an agreement is within reach.

New Well in Mexico Producing.

Announcement was made yesterday that the Royal Dutch Company's Cacalilao Well No. 1, across the river from the old producing Panuco field in Mexico, has come in with a flow of about 10,000 barrels production at a sub-sea level of 1,539 feet.

NEW INCORPORATIONS

New York Charters.

Special to The New York Times.

ALBANY, April 21.—Sixty-three new corporations, with an aggregate capitalization of $888,700, were chartered today. They include:

Binghamton Housing Corp., Binghamton, $150,000; G. H. Jones, J. E. Jeffrey, A. R. Whipple. (Attorneys, Wooster & Eisenhart, Binghamton.)

Superior Belt Co., Manhattan, embossed fabrics, &c., $10,000; O. Dunbar, J. Jannetsky, J. Levine. (Attorney, D. J. Levowitz, 15 Park Row.)

Lark Amusement Corp., Queens, novelties and amusement devices, $5,000; J. C. Bloom, I. Stern. (Attorney, A. Weinstein, 26 Court St., Brooklyn.)

Siren Dress Co., Manhattan, women's apparel, $5,000; S. Katz, A. Balgley, H. Lasser. (Attorneys, Lasser & Lasser, 277 Broadway.)

M. Trudden, Brooklyn, cut stone, $25,000; M. J. Trudden, F. and Kirchgessner. (Attorney, W. J. Trudden, 307 Washington St., Brooklyn.)

Harry Steinberg, cloaks and suits, Manhattan, $5,000; B. Suizer, A. D. M. Longo, M. Steinberger. (Attorney, A. Simpnoff, 67 Wall St.)

Park Service Co., Buffalo, catering, $10,000; J. J. Sullivan, R. J. Kimball, A. H. Lewis. (Attorney, R. K. Robertson, Buffalo.)

Lileol Corp., Manhattan, construction and brokerage, $20,000; G. A. Conroy, H. Atmur, E. C. Thompson. (Attorneys, Bullows & Bullows, 32 Broadway.)

Auto Hone Co., Buffalo, appliances, $10,000; L. A. Halstead, J. K. Gerken, W. F. Emerson. (Attorneys, Lewis & Carroll, Buffalo.)

May Building Corp., Manhattan, $5,000; H. Levy, H. Birnhak, R. E. Cameron. (Attorney, A. M. Fisch, 32 Union Square.)

J. Fischer Electric Co., Manhattan, contracting, $5,000; R. Fischer, C. and S. Bernstein. (Attorney, W. Koerner, 299 Broadway.)

Clip Realty Corp., Manhattan, $5,000; W. L. Stout, F. X. Hanley. (Attorney, A. J. Romagna, 110 William St.)

Strauss Photo Studios, Brooklyn, $10,000; I. Strauss, L. J. Jacobson, C. F. Hulseman. (Attorney, H. H. Jacobson, 217 Havemeyer St., Brooklyn.)

Slobrosto Improvement Corp., Manhattan, auto accessories, $25,000; B. Brosin, S. Stoloff, J. H. Siegel. (Attorney, J. Perlmutter, 2 Delancey St.)

Loomis & Larson, Manhattan, resident buyers and men's wearing apparel, $25,000; L. L. Loomis, C. G. Larson, A. N. Geller. (Attorney, Z. M. Dehman, 277 Broadway.)

Popular Knitting Mills, Brooklyn, $40,000; S. Rosenheim, M. Shapiro, M. L. Danziger. (Attorney, I. I. Hartman, 51 Chambers St.)

Holman, Frank & Co., Brooklyn, fur dyeing and dressing, $5,000; L. Nichols, W. C. Mullally, M. Lockette. (Attorneys, Silver & Moskowitz, 299 Broadway.)

Corbin Homes, Manhattan, $20,000; J. R. Corbin, C. A. Bishop, F. W. Kristeller. (Attorneys, Watson, Kristeller & Swift, 68 William St.)

Tropical Worsted Co., Manhattan, $25,000; J. Schron, L. Fish, J. Kahn. (Attorneys, Kahn & Zorn, 66 Broadway.)

Em-Es-Ar Realty Corp., Manhattan, $5,000; B. Zernoski, S. W. Phillips, M. Zweibel. (Attorney, M. Weiss, 5 Beekman St.)

Volton Battery Co., Manhattan, $5,000; A. Friedman, D. and N. Kaplan. (Attorney, R. F. Kane, 20 Nassau St.)

Hartman Spiegl, Manhattan, embroidery and beading, $10,000; S. Friedman, R. F. O'Keefe, R. Jacoby. (Attorneys, Hartman, Sheridan & Tekulsky, 132 West 42d St.)

Edward Bach, Manhattan, real estate agency, $5,000; E. and G. and C. Bach. (Attorneys, Bennett, Werner, Troutfelt & Grenthal, 2 Rector St.)

Jelliffe Wright & Co., Manhattan, meats and groceries, $10,000; H. C. Wordeman, A. W. Jack, C. Nulle. (Attorneys, Chamberlin, Kafer & Wilde, 2 Rector St.)

185 West 12th St., Manhattan, realty, $20,000; A. H. Man, A. B. Hodges. (Attorney, C. E. Kelley, 388 Madison Av.)

B. M. Bama & Sons, Manhattan, printing and embossing, $20,000; B. M. and M. and S. Bama. (Attorney, C. H. Herbst, 261 Broadway.)

Sunrise Waists, Manhattan, $10,000; H. and G. Levine, S. Schindler. (Attorney, J. Hahn, 291 Broadway.)

Jerome H. Hirsch, Manhattan, contracting, $5,000; J. H. Hirsch, O. McCord. (Attorney, L. W. Osterweis, 200 5th Av.)

Cleo Costume Co., Manhattan, make dresses, $5,000; S. Lazinsky, J. Rubin, H. Feinberg. (Attorneys, Schmer & Sonnenthal, 110 William St.)

Gerardo Trunk and Bag Repair Corp., Manhattan, $5,000; J. L. Gerardo, F. La Frisco, D. Katz. Attorney, F. S. Seligman, 160 Broadway.)

Pyms & Co., Manhattan, jewelry, $30,000; J. L. and F. and J. Pyms. (Attorney, G. E. Coughlin, 40 Wall St.)

L. and A. Cohen Pants Mfg. Co., Manhattan, $5,000; M. B. Borg, A. and I. Cohen. (Attorneys, Goldman & Unger, Equitable Bldg.)

Silverman Button and Novelty Co., Manhattan, $20,000; L. Silverman, H. Keppler, G. Harris. (Attorney, L. H. Solomon, 200 Fifth Av.)

Amur Fur Trading Corp., Manhattan, $20,000; E. T. Rother, G. McGuire, H. Rosenthal. (Attorney, H. L. Klein, 2 Rector St.)

United Garment Corp., Manhattan, women's wear, $10,000; W. and M. Ehrlich, E. Ronnn. (Attorney, D. Schnair, 350 Sixth Av.)

Walter Davenport, Accord, Ulster Co., farming, $60,000; W. and S. and G. Davenport. (Attorney, V. B. Van Wagonen, Kingston.)

Silver Holding Corp., Brooklyn, real estate agency, $10,000; E. Livingston, N. M. Cash. (Attorney, D. Lowenthal, 2 Rector St.)

Amazon Co., Manhattan, coffee and hotel, $5,000; A. Johnston, A. Skillman, R. Goldman. (Attorney, H. Goldman, 120 Broadway.)

Sullivan Kyle & Co., Manhattan, importing and exporting, 1,000 shares preferred stock, $100 each, 1,000 common, no par value; active capital, $30,000; E. J. Sullivan, W. Kyle, L. H. Ihne. (Attorneys, McCombs & Ryan, 25 Broadway.)

Vehicle Inspection Enameling and Painting Co., Manhattan, $50,000; G. G. Porter, E. N. Berberian. (Attorney, H. C. Neuwirth, 362 Fifth Av.)

New York Safety Omnibus Co., Manhattan, $5,000; J. Friedman, D. King, C. H. Greiff. (Attorney, E. S. Klausner, 90 Delancey St.)

S. Krenick Realty Co., Brooklyn, $20,000; S. Kronick, W. Larkin, B. Greenberg. (Attorney, A. Larkin, 381 Livonia Av., Brooklyn.)

Kero Food Co., Brooklyn, $5,000; F. Moss, M. Spiro, A. J. Gross. (Attorney, B. Kessler, 32 Court St., Brooklyn.)

Securities Vest Corp., Manhattan, merchandise, $18,000; J. N. Peck, W. M. Kingsley, F. Sturges Jr. (Attorneys, Parker, Marshall, Miller & Auchincloss, 61 Broadway.)

Kiddy Kumfort Ko., Manhattan, furniture and hardware, $7,500; A. L. Strasser, W. J. Rose, C. H. Meyer. (Attorneys, Guggenheimer, Strasser & Meyer, 27 William St.)

Louis Liebman, Manhattan, make furs, $5,000; Y. Liebman, S. Yerman, A. Muhlbery. (Attorney, W. Hecht, 799 Broadway.)

Winegar Products Co., Syracuse, make boiler compounds, $10,000; J. S. Armstrong, C. E. Brown, R. S. Davis. (Attorney, R. T. Murray.)

Terrence T. Walsh Auto Co., Manhattan, $20,000; T. T. and J. J. Walsh, J. A. Benson. (Attorney, W. Brunner, 220 Broadway.)

Schnurmacher Construction Corp., Queens, $10,000; S. and C. Schnurmacher. (Attorney, I. Sack, 52 Broadway.)

L. Construction Co., Queens, $10,000; J. and H. and J. Levy. (Attorney, I. Sack, 52 Broadway.)

J. H. Construction Corp., Queens; same as preceding.

Aerex Radiophone Corp., Manhattan, $12,000; F. C. Edison, W. P. Foss Jr., G. H. Mesmore. (Attorney, H. J. Bally, 32 Liberty St.)

CAPITAL INCREASES.

Barton Knitting Mills, Manhattan, $10,000 to $20,000.

Union Rubber Products Corp., Manhattan, $5,000 to $25,000.

Rudolph Paper Co., Manhattan, $100,000 to $500,000.

McLaughlin Textile Corp., Utica, $600,000 to $2,000,000.

Sharon Farms, Brooklyn, $5,000 to $20,000.

NAME CHANGES.

Factory Street Realty Corp., Manhattan, to One Way Corp.

DESIGNATION.

Fort Wayne Engineering and Manufacturing Co., Ind., domestic utilities, $200,000. (Reps., S. B. Howard and G. V. Reilly, 63 Cedar St.)

SURRENDER OF AUTHORITY.

California Card Manufacturing Co., Cal. Guardian Food Co., Ind.

DISSOLUTIONS.

511 Corp., Manhattan.
Gensior Tobacco Co., Manhattan.
Frank Buckel, Manhattan.
Spero Levy & Wechsler, Manhattan.
Hanchette & Stork Co., Manhattan.

Delaware Charters.

Special to The New York Times.

DOVER, Del., April 21.—Charters filed today:

Hagen Oil Corp., Wilmington, acquire lands, $4,000,000. (Corporation Service Co.)

Bernard Stamping Co., Wilmington, manufacture sheet metal auto parts, $2,750,000. (Corporation Trust Co. of America.)

California Oil Sand Corp., Wilmington, $2,000,000. (Delaware Charter Co.)

Clarkson Radio Equipment, Wilmington, $2,000,000. (Colonial Charter Co.)

Interstate Steamboat Corp., New York, $1,200,000. (U. S. Corporation Co.)

Radio Instrument Co., Wilmington, transmission, $500,000. (Corporation Trust Co. of America.)

Pacific Realty and Trading Corp., stocks and bonds, $800,000; Frederick Angelsch, Anson M. Beard, Francis A. Huck, New York. (U. S. Corporation Co.)

Anchor Fiscal Corp., stocks and bonds, $100,000; Edward R. Irving, Philadelphia. (U. S. Corporation Co.)

Palmer Corp., Wilmington, stocks and bonds, $100,000. (Corporation Trust Co. of America.)

Seabar-Johnson Co., Wilmington, refrigerating machinery, $100,000. (Corporation Trust Co. of America.)

Mah-Tay Sales Co. of Philadelphia, produce mah-tay $100,000. (Corporation Trust Co. of America.)

Eskimo Syrup Co., Philadelphia, aerated waters, $100,000. (Corporation Guarantee and Trust Co.)

Premier Confectionery Co., $50,000; Jacob Schwartz, Harry Grossman, Wm. Blansbend, Bridgeport, Pa. (U. S. Corporation Co.)

Citizens' Mercantile Corp., Wilmington, $10,000. (Corporation Service Co.)

NAME CHANGE.

E. G. Willingham, to Golf Shaft and Block Co., Memphis, Tenn.

Dura Mechanical Hardware Co. to the Dura Co., Toledo, Ohio.

New Jersey Charters.

Special to The New York Times.

TRENTON, April 21.—New charters:

Excelsior Auto Garage, West Hoboken, $100,000; Gertrude M. Regler, Hoboken; Frank Baker, William Hendrickson, West Hoboken.

Acme Pottery Works, Trenton, $100,000; Noah W. Boch, Rahway, N. J.; Anna H. Kennedy, Mae K. Hoffman, Morris Heights, Pa.

Queen Resort Realty Co., Atlantic City, $100,000; John W. Ryan, Leon F. Rubens, John Jolley Jr., Atlantic City.

WRITING PAPER REPORT.

American Company Deficit in 1921 Is Put at $1,944,775.

The American Writing Paper Company in its report for the year ended Dec. 31 shows a deficit of $1,944,775 after all charges. This compares with a surplus of $1,687,673, equivalent to $13.50 a share earned on the $12,500,000 preferred stock in 1920. Gross sales fell from $34,339,813 in 1920 to $12,049,346 in 1921. In 1919 gross sales were $16,936,648. Details of the report, compared with 1920, were shown in the following table:

	1921.	1920.
Gross sales	$12,049,346	$34,339,813
Cost of sales, &c.	11,533,221	29,227,415
Gross profits	$536,125	$5,112,398
General expenses	1,787,079	2,461,078
Operating loss	$1,220,953	*$2,651,317
Other incomes	119,496	407,581
Loss	$1,101,457	*$3,058,898
Miscellaneous charges	192,558	450,865
Federal taxes	.....	269,791
Bond interest	650,760	650,569
Deficit	$1,944,775	†$1,687,673

*Income. †Surplus.

In the balance sheet of Dec. 31, cash was shown at $1,400,045, compared with $2,844,810 in 1920; accounts receivable $1,434,788, against $2,844,710; notes receivable, $18,627; accounts payable, $649,502, against $2,245,249 in 1920, and notes payable, $370,000, against $540,000.

George A. Galliver, President of the company, in his remarks to stockholders said that the company had unfilled orders aggregating 28,000,000 pounds of paper in November, 1920, but that cancellations made necessary drastic liquidations of paper stocks. The export trade was reduced to the lowest in many years, he added.

PIERCE-ARROW LOSS SMALL.

First Quarter's Deficit Only $25,226, Against $489,502 Last Year.

The Pierce-Arrow Motor Car Company for the quarter ended March 31 reports a net loss of $25,226 after charges, depreciation and taxes. This compares with a deficit of $489,502 for the corresponding period of 1921. The outstanding items of the report for the first quarter this year, compared with those of the first quarters of two previous years, appear in the following table:

	1922.	1921.	1920.
Op. inc, aft. exp., dep., &c.	$290,675	†$160,194	$1,221,493
Fed. tax, int., &c.	315,301	329,308	504,228
Deficit	$25,226	$489,502	*$717,265

*Surplus. †Loss.

In 1919 the operating income was $946,438 and the surplus $567,884.

LAKE ERIE & WESTERN GAINS

Reports Net Operating Income of $58,923 for March.

The March, 1922, report of the Lake Erie & Western Railroad shows net operating income of $58,923, as compared with a deficit of $35,202 reported for March, 1921. In 1920 the road showed a deficit of $80,241 and in 1919 a deficit of $2,087. Gross business in March this year amounted to $769,953, compared with $741,050 in 1921.

For the first quarter of 1922 gross revenues totaled $2,152,660, compared with $2,172,073 for the corresponding period of 1921. The net operating income of the company for the first three months this year kas $172,114, while a year ago a deficit of $311,915 was shown.

C. & O. EQUIPMENT ORDER.

Directors Approve Issue of $7,635,000 in Trust Certificates.

The Directors of the Chesapeake & Ohio Railroad at their regular monthly meeting yesterday approved plans to purchase a large amount of equipment. Kuhn, Loeb & Co. and the National City Company have placed privately $7,635,000 of 5½ per cent. trust certificates at 100½ for use in part payment for the equipment, it was announced.

The equipment order includes thirty all-steel passenger cars, eight all-steel combination passenger and baggage cars, twenty-five all-steel baggage express and mail cars, five all-steel dining cars, 1,500 forty-ton steel underframe box cars, 500 forty-ton underframe ventilated box cars, 200 forty-ton steel underframe stock cars, fifty forty-ton steel underframe refrigerator cars, 1,500 flat gondola cars, and 1,500 hopper bottom gondola cars. The management has asked for bids on this equipment. It is expected that contracts will be awarded shortly.

New Stock Listings Asked.

Application has been made to the New York Stock Exchange for permission to list Tobacco Products Company $4,000,000 ten-year sinking fund 7 per cent. gold sinking fund notes; Spicer Manufacturing Corporation $3,000,000 8 per cent. cumulative preferred stock and 313,750 shares of common stock; Barnsdall Corporation $7,100,300 sinking fund convertible 8 per cent. bonds, Series A, and $1,440,000, Series B; Julius Kayser & Co. voting trust certificates for 70,000 shares of preferred stock and 150,000 shares common, and Loose-Wiles Biscuit Company stock trust certificates for $8,000,000 common stock.

BONDS ON STOCK EXCHANGE

Continued from Page 17.

DOMESTIC BONDS.

3.... 81½	4.... 100½	3.... 75⅞	1st ref 4s	8.... A 103½	Va R & P 5s		
Otis Steel	Prov Sec Co	76	15.... 87⅞	*Tobacco Prod	5.... 97⅜		
s f 6s	deb 4s	S A L Ry gold	10.... 88	temp s f 7s	Wabash 1st 5s		
6.... 102½	13.... 45	4s, stmpd	So Pac San F	1.... 99¾	76		
1.... 103	Pub Ser Cor s	2.... 59	Term 4s	7.... 99¾	West Elec 5s		
Pac G & El 5s	f 5s	ref 4s	25.... 82¾	Tol, StL & W 4s	5.... 100¼		
8.... 91¼	2.... 84½	15.... 44	10.... 83⅞	1.... 68½	Wn Mary 4s		
3.... 91¾	3.... 84¾	5.... 44¼	2.... 83⅞	4.... 68½	5.... 65¾		
5s10f.. 91½	5.... 84⅞	14.... 44	4.... 84	Tri-City 5s	1.... 65½		
13.... 91⅝	Read gen 4s	2.... 44¾	So Ry 1st 5s	1.... 100	2.... 65¾		
4.... 91⅜	19.... 84	19.... 44	6.... 96	4.... 100¾	6.... 66		
2.... 92	7.... 84½	5.... 44⅝	5.... 95¾	Un Pac 1st 4s	Western Pacific		
2.... 92½	3.... 84⅝	16.... 44⅝	gen 4s	5.... 91½	United Drug		
4s67.. 91½	10.... 84½	10.... 44	4.... 67¾	4.... 91¾	conv 5s		
1.... 91¾	67.... 84⅝	adj 5s	10.... 68	10.... 91½	5.... 108¾		
1.... 91½	3.... 85¼	2.... 28¾	1.... 67½	1st & ref 4s	Un Rys Inv 5s		
Pac Tel & T	5.... 84⅝	12.... 28½	2s67.. 67½	40.... 87	Pittsb issue		
5s	2.... 85¼	1.... 28	2.... 68	conv 4s	10.... 88		
10.... 94⅝	Rep Iron & Stl	2.... 28¼	develop 4½s	6.... 94¼	tem 6s Ser B		
Pack Mot Car	s f 5s 1941	25.... 28	8.... 99¼	10.... 94¼	8.... 99¼		
5s	1.... 94	con 4s	4.... 90¾	6s	West Shore 4s		
5.... 103	Roch & Pit cn	16.... 80⅝	3.... 90¼	5.... 103½	2.... 80⅝		
1.... 103¼	6s	20.... 80¼	1.... 90⅝	10.... 104	Wn Union Tel		
2.... 103½	3.... 100¼	1.... 80⅜	2.... 90¾	Un Tank Car	5s		
4.... 103⅝	StL I M & So	1.... 80⅝	1.... 90⅞	equip 7s	1.... 103¼		
Pan-Am Pet &	gen 5s	5.... 80⅛	2.... 90¾	1.... 103¼	16.... 108		
Trans eq 7s	11.... 97	17.... 80	1.... 90¾	1.... 86½	2.... 106¼		
5s6f.. 88¼	unify ref 4s	2.... 80¼	1.... 90⅞	U S R & I 5s	Wn Un Tel &		
1.... 90¾	3.... 87½	37.... 80¼	1.... 91	65.... 99¾	real est 4½s		
5.... 99⅝	10.... 87½	Sharn Stl Hp	29.... 91½	U S Rub 1st &	1.... 92½		
Penn R R cnv	1.... 87½	s f 8s Ser A	6.... 91¾	ref 5s	2.... 92⅝		
4½s	2.... 87¾	2.... 99½	2.... 92	2.... 89	West U 6s Mtg		
2C.... 103	7.... 88	3.... 99	2.... 92¼	15.... 88¾	2.... 107		
3.... 97	River & G 4s	5.... 99½	M & O col 4s	1.... 88¼	1.... 107¼		
gen 4½s	2.... 83	2.... 100	2.... 74½	15.... 88¼	8.... 107¾		
1.... 90¾	StL & San Fr	Sinclair Cn Oil	Stand Milling	6.... 88⅝	5.... 107¼		
4.... 90	p l 4s Ser A	conv 7½s	1st 5s	1.... 88⅝	1.... 107		
Pen 5s	3.... 73⅝	90.... 104⅜	1.... 96⅛	1s5f.. 88¼	W & L E 1st		
15.... 88¾	2.... 74	234.... 104⅜	Std Oil of Cal	U S Rubber 7s	con 4s		
8.... 98¾	2.... 73⅝	1.... 104⅝	deb 7s	1.... 106¼	4.... 101¼		
1.... 99⅛	74	col 7s, w i	1.... 106¼	8.... 101⅝	3.... 75		
2.... 98¾	p l 5s Ser B	3.... 100	15.... 106¾	2.... 101¼	ref 4½s Ser A		
6½s	5.... 86⅞	1.... 100¼	17.... 106¾	3.... 100½	1.... 67½		
6.... 108	5.... 87	1.... 100¼	6.... 107	U S Sm Ref &	7.... 68		
1.... 107¼	p l 6s Ser C	1.... 100¼	1s7f.. 106¾	M con 6%	2.... 68½		
2.... 107¼	5.... 90½	10.... 100¼	Steel & Tube	notes	tem cnv 7½s		
gold 7s	40	22.... 100	gen s f 7s	2.... 90¾	2.... 103¼		
2.... 107¾	adj 6s	Sinclair Crude	3.... 100	US Steel Corp	conv deb 6s		
4.... 107¼	20.... 82	Oil pur 5½s	2.... 99¾	s f 5s	1.... 97½		
1.... 107¾	11.... 82½	Ser A w i	5.... 99⅝	5.... 103	4.... 103		
1.... 107¾	22.... 82¼	9.... 99¾	2s57.. 100	4.... 103	Wis Cen gen 4s		
1.... 107¾	Income 6s	So Car & Ga	5.... 100	1.... 102¾	16.... 103¾		
6.... 107½	5.... 70	ext 5½s	3d Av 1st

ADVANCE IN COTTON ON HEAVY TRADING

New Crop Positions in Demand —Prices Move Forward 15 to 34 Points.

Cotton improved yesterday on the largest volume of business this week. With the Exchange closed today to permit removal to temporary quarters pending erection of a new building, only one trading session remained before first May notice day, Tuesday. This fact increased the termination of obligations in that position, tens of thousands of bales changing hands for both accounts. Contracts were supplied, in the main, by spot interests. Favorable weather played little part in the day's operations, speculative and trade absorption of new crop positions continuing on a liberal scale. Prices gained 15 to 34 points, liquidating pressure on May still being a feature of the market.

As though a reaction of half a cent had discounted weather improvement for the moment, attention shifted to other factors during the morning. Reports from Manchester that a satisfactory settlement of the wage dispute had been made, with a movement on foot for a settlement of the textile strike in New England, influenced sentiment. For a few moments after the call, selling of May on an extensive scale took place, quotations working to 17.71 and weakening the May position to 34 points over July. Brokers representing spot houses in control of the May position suddenly reduced selling differences from 40 to 35 points. This brought out additional selling without sufficient hedge covering to look after contracts. But after a brief rush of liquidation, an aggressive demand for new crop positions developed.

As the morning wore on an increased absorption of May and July contracts took place, lifting prices about 20 points. An advance of 4 cents a bushel in May wheat sustained the recovery. So many lines of speculatively held cotton had been sold the previous day that the supply of contracts appeared to be limited, leaving new buyers to bid up quotations. Uncertainty over possible weather conditions during a two-day holiday exerted a restraining influence on sellers.

Several lines of May hedges were covered during the afternoon, as well as an active demand for July. May ran over 17.90, despite a steady stream of selling by prominent spot interests. Over 3,300 bales were received on consignment, creating an impression that many of the hedges left outstanding in May will be settled, not by covering in the open market, but through delivery of actual cotton. Interest is expressed in many quarters as to the probable course of the July position after it becomes a spot position on Tuesday. Buying going on for several weeks now has not been by those desiring to purchase spot cotton, but by dealers who already hold cotton in various parts of the South, against which hedges have been sold. The quantity of contracts outstanding has been greatly reduced by operations the last ten days.

Yesterday's quotations follow:

	Open.	High.	Low.	Close	Previous day.
May	17.86	17.96	17.71	17.91@92	17.75
July	17.42	17.61	17.35	17.58@60	17.36
Oct.	17.26	17.61	17.31	17.57@58	17.30
Dec.	17.33	17.60	17.31	17.59@65	17.30
Jan.	17.33	17.60	17.31	17.59	17.30
March	17.33	17.56	17.27	17.55@60	17.26

The local market for spot cotton was steady at 18.05, 10 points advance for middling upland; sales none. Southern spot markets were:

Galveston, holiday; New Orleans, 18.45c, unchanged; Savannah, 17c, unchanged; Augusta, 18.81c, unchanged; Memphis, 17c, unchanged; Houston, holiday; Little Rock, 17c, unchanged.

Yesterday's cotton statistics were:

	Yesterday.	Last Wk.	Last Yr.
Port receipts	14,365	Holiday	22,840
Exports	4,000	Holiday	13,000
Forwarded	4,606,430	Holiday	3,868,878
N. Y. stocks	82,753	Holiday	124,980
Port stocks	966,581	Holiday	1,465,189
N. Y. arrivals	4,730	Holiday	123

Liverpool cables: Spot cotton limit 12 points decline, 10.11d for middling; sales, 7,000; American, 4,000; futures opened quiet 7 to 14 points decline; closed steady 19 to 4 points decline. Prices: May 10.09d, July 10.11d, Oct. 10.02d, Dec. 9.96d, Jan. 9.94d, March 9.91d.

Manchester: Yarns moderate demand; cloths a fair business doing.

BOSTON CURB.

	Bid.	Ask.		Bid.	Ask.
Ariz. Ext	1	2	La Rose	25	40
Ariz. Silver	18	19	Majestic	10	12
Ariz. Tip Top	2	3	Mex. Metals	9	10
Black Hawk	6	8	Midway Min	1	2
Chief Con	4	4½	Mut. Div. Tr.	36	38
Calaveras	40	Monarch	5	20	
Crystal, new	1¾	1⅞	Nat. L. & Z.	3	4
Denbigh	1	2	Nixon	2	3
Eagle & Blue	2	3	Rainier	3	4
Eureka Cro	29	30	Seven Metals	3	4
Fortuna	4	Silver Reef	2	4	
Gadsden	1	Texas Min	1	2	
Home	3	4	U. V. Ext	28½	29
Iron Bloss	20	23	Yukon	36c	1

COMMODITY PRICES.

Array of New High Levels and Sharp Advances Gist of Yesterday's Dealings.

In a series of new high levels for the year, and in the case of coffee, which rose sharply, a record that goes back several years, local cash markets yesterday were buoyant, wheat advancing 4¼ cents, corn ½ cent and flour 23 cents the barrel. Wheat's price is record high for the year. Printcloths likewise advanced to year's best. Other changes reported included a fractional gain in tin, straits, and cotton, middling. The dairy products, provisions and metals were firm and unchanged.

Following are the cash prices for the principal commodities in the wholesale market at the close of business Friday, a week before and a year ago:

	Apr. 21, 1922.	Apr. 14, 1922.	Apr. 21, 1921.
FOODSTUFFS.			
Wheat, No. 2 red	$1.60¼	$1.47½	$1.55
Corn, No. 2 yellow	.79¾	.79¾	.83¼
Oats, No. 2 white	.49	.47	.51
Flour, Minn., patent	8.75	8.25	8.25
Coffee, No. 7 Rio	.11¼	.11	.06
Sugar, granulated	.05¼	.05¼	.07.45
Butter, cream, 92 score	.39	.38	.45¼
Eggs, fresh gathered firsts, per dozen	.27½	.27	.28
Lard, Mid. W	10.50	11.15	10.15
Pork, mess	26.00	26.00	27.00
Beef, family	17.00	17.00	22.00
METALS:			
Iron, 2x, Philadelphia	21.50	21.50	27.25
Steel billets, Pitts	29.50	29.50	37.00
Lead	5.75	5.10	4.40
Copper	12.75	12.75	12.50
Tin	31.70	31.00	31.00
TEXTILES:			
Cotton, mid. upland	18.05	17.75	12.10
Printcloths	.06¼	.06	.04¼

Highest and lowest prices for the year to date are as follows:

	Highest.		Lowest.	
Wheat	$1.60¼	Apr. 21	$1.19	Jan. 3
Corn	.81¼	Feb. 27	.61¼	Jan. 3
Oats	.50	Feb. 15	.48¾	Jan. 3
Flour	8.50	Feb. 27	7.25	Jan. 3
Coffee	.11¼	Apr. 21	.08½	Jan. 24
Sugar	.054	Mar. 17	.048	Jan. 24
Butter	.40	Jan. 3	.34½	Jan. 16
Eggs	.54	Jan. 25	.23¼	Mar. 7
Lard	12.85	Feb. 28	9.40	Jan. 3
Pork	26.00	Feb. 21	22.50	Jan. 24
Beef	16.00	Jan. 3	14.00	Feb. 9
Iron	21.75	Jan. 3	21.25	Mar. 17
Steel	29.50	Apr. 6	28.00	Jan. 10
Lead	5.15	Apr. 18	4.87½	Feb. 3
Copper	13.25	Jan. 12	12.50	Mar. 14
Copper	13.62½	Jan. 3	12.50	Feb. 21
Cotton	19.05	Jan. 4	16.45	Jan. 30
Printcloths	.06¼	Apr. 21	.05⅝	Feb. 3

PRODUCE MARKETS.

BUTTER—Receipts yesterday, 10,033 packages. Firm; slightly unsettled feeling, but general business about in line with previous prices. Creamery, higher than extras, 39¼@40c; extras, 92 score, 38½@39c; firsts, 36½@38c; seconds, 34@36c; lower grades, 32@33½c; centralized cars, 90 score, 37½c; 89 scores, 36½@37c; 88 score, 36¼@36½c; 85 to 87 scores, 34@36c; unsalted, higher than extras, 41@41½c; extras, 92 score, 40@40¼c; firsts, 37@39½c; seconds, 34½@36½c; lower grades, 32@34c; dairy tubs, finest, 37½@38c; good to prime, 35½@37c; common to fair, 30@35c; ladles, current make, extras, 27@28c; firsts, 24@25c; seconds, 22½@23c; lower grades, 20@22c; packing stock, current make, No. 1, 23c; No. 2, 21@22c; lower grades, 18@20c.

EGGS—Receipts yesterday, 32,411 cases. Market quieter and less firm. Fresh gathered extras, dozen, 30½@31c; storage packed, extra firsts, 28½@29c; firsts, 26@26c; regular packed, extra firsts, 29@29½c; firsts, 26@27½c; seconds, 24@25½c; trade eggs, 22@24½c; dirties, storage packed, No. 1, 24c; dirties, regular packed, No. 1, 23½c; No. 2 and poorer, 22@23c; checks, fair to choice, dry, 22@23c; New Jersey, hennery, whites, candled extras, 40c; uncandled extras, 37@38c; near-by and near-by Western hennery white, average extras, 35@36c; extra firsts, 33@34c; firsts, 30@32c; near-by gathered whites, fine to extra firsts, 30@33c; under grades, 28@29c; Pacific Coast whites, extras, 37@38c; extra firsts, 35@36c; firsts, 31@33½c; other Western and Southern, gathered whites, 27@32c; near-by and near-by Western hennery browns, extras, 32c; near-by brown and mixed colors, gathered extras, 30½@31c; firsts to extra firsts, 29@29c; duck eggs, Baltimore, Maryland and Virginia, 35@38c; Western and prime Southern, 28@33c; goose eggs, 60@65c.

Short-Term Government Obligations.

Following are the prices bid in the open market yesterday for United States certificates of indebtedness and notes of the different issues:

Month.	Year.	P.C.	Bid.	Asked.	Yield.
*June	1922	4½	100⅛	100⅛	3.10
*June	1922	5¾	100⅛	100⅛	3.11
*August	1922	5¾	100⅛	100⅛	3.10
*September	1922	5¾	100⅛	100⅛	3.23
September	1922	5¾	100¼	100⅜	3.25
*June	1922	5½	100⅛	100⅛	3.04
August	1922	5¼	100⅛	100⅛	3.10
*September	1922	4¼	100⅛	100⅛	3.20
October	1922	3½	100	100⅛	3.35
*December	1922	4¼	100⅛	100⅛	3.41
*March	1923	4¼	100⅛	100⅛	3.47
May	1923	4¼	100.70	100.80	3.50
*June	1924	5½	102⅛	103⅛	4.06
*September	1924	5½	103⅛	103⅛	4.06
*March	1925	4¼	101¼	101⅜	4.21
*March w. i.	1926	4¼	101¼	101⅜	4.30

*Acceptable in payment of Federal taxes on the date of maturity.

PUBLIC UTILITY EARNINGS.

Lake Erie & Western—

	1922.	1920.
March gross	$709,953	$741,050
Bal. after tax	71,049	*85,813
Net op. inc.	58,923	*85,202
3 mos. gross	2,152,680	2,172,073
Bal. after tax	184,475	*237,110
Net op. inc.	172,114	*311,915

*Deficit.

MAY WHEAT MAKES NEW UPWARD BOUND

At $1.47, Best on Present Upturn, Early, but Recedes to Lower Gain at Close.

Special to The New York Times.

CHICAGO, April 21.—May wheat is showing more congestion, and with free buying by shorts, commission houses and the seaboard it advanced 4 cents over the previous day's close—to $1.47¾, a new high on the present upturn—and closed on a reaction with a net gain of 2¼ cents and 1⅝ cents over the July. The July gained 1½ cent for the day, and the September ⅝ cent, the July-September difference at the last being 6¼ cents and considerable spreading was under way between the two deliveries.

The reaction from the high point was due to profit taking and to selling credited to a leading local interest. But on the break there was an excellent class of buying, and the sellers did not have much choice about reinstating their lines. The trade is now becoming more than ever convinced that the May is destined to sell much higher, providing the leading longs do not try to sell out. Chicago handlers bought 100,000 bushels to come here from Missouri River markets during the day.

Modern Millers' report suggested a total wheat crop, for Kansas, Oklahoma, Nebraska and Texas, of 174,000,000 bushels compared with 235,000,000 bushels harvested last year. A tip out was that a bearish Kansas State report to be given out over night would be backed up by a favorable crop summary to be issued by the Atchison Railroad. On the other hand, P. S. Goodman was out with a statement showing no improvement in the bad sections of the Southwest, and the Government report on the amount of Spring wheat seeded to May 1 is expected to show the smallest on record.

Liverpool showed pronounced strength and gained 1⅝ pence. A Buenos Aires cable estimated there were 55,000,000 bushels of wheat remaining for export in Argentina, 20,000,000 of which have already been sold.

Today's Chicago prices for the principal commodities were as follows:

WHEAT.

	High.	Low.	Close.	Prev. Last Close.	Year.
May	$1.47¾	$1.44	$1.45¾	$1.41¾	$1.39¾
July	1.28	1.26¼	1.27¼	1.25⅝	1.07½
Sept.	1.20	1.18⅛	1.18¾	1.16¾	

CORN.

	High.	Low.	Close.	Prev. Close.	Last Year.
May	.62	.61¼	.61¾	.61½	.60¾
July	.65¾	.64⅜	.64¾	.64¾	.63¾
Sept.	.66	.65⅞	.67	.67¼	.65¾

OATS.

	High.	Low.	Close.	Prev. Close.	Last Year.
May	.38⅜	.37⅞	.38	.37⅞	.37⅞
July	.41¼	.40⅝	.40⅝	.40⅝	.38¾
Sept.	.43	.42¼	.42½	.42¾	.39¾

RYE.

	High.	Low.	Close.	Prev. Close.	Last Year.
May	1.10⅝	1.08¼	1.10⅛	1.08¼	1.23½
July	1.08¼	1.02¼	1.06¼	1.01¼	.98
Sept.	.96¼	.95½	.96¼		.89½

PROVISIONS.

Dard—	High.	Low.	Close.	Prev. Close.	Year.
May	10.92	10.82	10.82	9.40	
July	11.15	11.07	11.07	11.07	10.20
Sept.	11.40	11.32	11.32	11.32	
Ribs—					
July	10.80	10.65	10.75	9.42	

Sentiment after the close was decidedly bullish, with the trade generally looking for much higher prices. There was quite a tip out during the day that strong Eastern interests were to start a bull campaign in July corn, but the action of the market failed to suggest it, prices closing ¼c. higher to ¼c. lower, with the May gaining fractionally on the July. The comparative weakness in corn was due almost entirely to profit-taking with a light outside demand.

Despatches sales today aggregated 300,000 bushels, including a cargo now afloat taken by a leading industry. Oats were ¼c. higher on scattered buying. Heavy buying of rye toward the last by a cash house cleaned up the offerings of that grain and closed 2¼@2¾c. higher, with reports that a blister part of the Duluth rye had been cleaned up.

Primary arrivals of wheat today were 737,000 bushels; week ago, holiday; last year, 816,000. Shipments were 437,000 bushels; last year, 750,000.

Corn receipts were 601,000 bushels; last year, 321,000, and shipments, 776,000 bushels; last year, 534,000.

CLEVELAND STOCKS.

Special to The New York Times.

	Open.	High.	Low.	Last.
Glidden	11⅛	11⅛	11⅛	11⅛
Goodyears pf.	36⅜	37	36½	36¾
Firestone	63½	63¾	63¼	63½
Sherwin-Williams	24¾	24¾	24¼	24⅜
Stearns	23¾	24¼	23½	24⅛
Standard Parts	3	3¼	3	3⅛
Peerless	41¾	41¾	41¼	41¾
Brierhill			Bid.	Asked.
Fisher Body			35	

PUBLIC UTILITIES.

	Bid.	Asked.
Am. Gas & Electric	141	142
Am. Gas & Electric pf	44¼	45¼
Am. Light & Traction	146	147½
Am. Light & Traction pf	96	98
Appalachian Power	14	15
Appalachian Power pf	86	88
Ark. Light & Power	14	17
Ark. Light & Power pf	65	70
Am. Power & Light	100	102
Am. Power & Light pf	83	86½
Carolina Power & Light	42	45
Cities Service	220	225
Cities Service pf	65½	67¼
Cities Service B pf	6	6½
Cities Service bkrs shs	23½	24½
Colorado Power	14½	15
Colorado Power pf	83	87
Columbus Electric	80	
Com. Power, Ry. & Light	24½	27¼
Com. Power, Ry. & Light pf	56	60
Consol. Light & Power pf	106	109
Conn. Power pf	86	
Consumers Power pf	83	84
East Texas Electric	85	90
East Texas Electric pf	82	85
El Paso Electric	120	122
Electric Bond & Share	96½	96¾
Federal Light & Traction	19½	20½
Federal Light & Traction pf	68	70
Galveston-Houston Electric	30	32½
Galveston-Houston Electric pf	74	77
Lehigh Power Sec	15¾	16¼
Miss. River Power	21¼	22
Miss. River Power pf	80	82
Northern States Power	85	87½
Northern States Power pf	91	96
North. Ont. Light & Power	48	52
Northern Texas Electric	95	98
Northern Texas Electric pf	81	84
Pacific Gas & Electric	97	98
Penn. Edison pf	100	103
Puget Sound Power & Light	40	42
Puget Sound Power & Light pf	80	82
Republic Ry. & Light	17	19
Republic Ry. & Light pf	48	50
Southern Col. Edison	100	101
Tenn. Light & Power pf	15	17
United Light & Railways	54½	56
United Light & Railways pf	75	76
Western Power	27¼	28¼
Western Power pf	78½	79¾
Southern Col. Edison pf	115	117
Standard Gas & Electric	16½	17½
Standard Gas & Electric pf	45¾	46¼
Tampa Electric	130	132
Tenn. Ry., Light & Power	2	2¾

BONDS.

Adir. P. & L. 6s	96	97½	98¾
Am. Gas & Electric 6s, 2018	94	95	
Am. Power & Light 6s, 2016	88	89	
Appalachian Power 1st 5s	85½	87	
Cities Service deb. B	133		
Cities Service deb. C	97	107	
Cities Service deb. D	89½	93½	
City Light & T. 5s, '52	67¼	72	
Col. Power 1st 5s	85	87	
Conn. Power 5s, '63	89		
Conn. Cities L. & T. 5s	62	69	
Denver Gas & Electric 5s, '49	91	93	
East Texas Electric 5s, '42	88	91	
El Paso Electric 1s, '32	90	93	
Empire Gas & Fuel 5s, '23	99	102	
Galveston El. 1st 5s, '40	83		
Galveston-Houston 5s, '23	82		
Houston Electric 1st 5s, '23	93	97	
Lehigh Power Sec. 5s, '27	88½	89¼	
Louisville Gas & Electric 1st 7s, '23	98¾	101	
Mississippi River Power 5s, '51	91½	92¼	
Mississippi River Power 1s, '25	100	102	
Northern States Power 5s, '41	93¼	93¾	
Northern States Power 5s, '46	94	97	
Nebraska Power 1st 5s, '47	90	91	
Ohio Power 7s, '51	103½	104½	
Penn. Power & Light 7s, '51	103¾	104½	
Puget Sound P. & L. 7-5s, '41	103½	105	
Rochester Ry. & Lt. 5s, '54	93	94	
Seattle Electric 5s, '39	90	93	
Southern Col. Edison 6s, '44	100	101	
Southern Power 5s, '29	95½	96¼	
Standard Gas & Electric 6s, '58	82	87	
Tampa Electric 5s, '52	91		
Utah Light & Traction 5s, '44	102¾		
W. States G. & E. 1st 5s, '41	87¾	90	

EQUIPMENT BONDS.

(Quoted on a percentage basis.)

	Maturity.	Rate.	Bid.	Asked
Atch. T. & S. F.	1923-35	6	5.60	5.50
Atl. Coast Line	1923-35	6	5.60	5.40
Atl. Coast Line	1922-38	6½	5.65	5.40
Baltimore & Ohio	1922-27	4½	5.75	5.60
Baltimore & Ohio	1923-35	6	5.60	5.50
Bethlehem Steel	1922-30	7	6.50	6.00
Buff., Roch. & P.	1922-35	4½, 5, 6	5.60	5.25
Canadian Pacific	1922-32	4½, 6	5.70	5.55
C. R. R. of N. J.	1922-31	6	5.60	5.25
Ches. & Ohio	1923-35	6, 6½	5.60	5.30
Chi. R. & Q.	1923-37	6	5.60	5.20
Chicago & N. W.	1922-23	4½	5.50	5.37
Chicago & N. W.	1923-35	6	5.60	5.37
Chicago & N. W.	1923-87	5	5.70	5.57
Chi., R. I. & Pac.	1922-27	4½, 5	5.70	5.50
Chi., R. I. & Pac.	1923-65	6	5.70	5.50
Chi., St. L. & N. O.	1922-24	5	5.70	5.40
C., C., C. & St. L.	1923-63	6	5.70	5.50
Del. & Hudson	1923-35	6	5.60	5.40
Erie	1922-28	4½, 5, 6	6.00	5.60
Great Nor. Ry.	1923-35	6	5.65	5.40
Illinois Central	1922-27	4½, 5	5.80	5.40
Illinois Central	1923-35	6	5.60	5.50
Illinois Central	1925-38	6½, 7	5.50	5.30
Louis. & Nashville	1922-23	5	5.80	5.70
Louis. & Nashville	1923-37	6	5.55	5.35
Louis. & Nashville	1922-32	6½	5.55	5.40
Michigan Central	1922-35	5, 6	5.60	5.37
M., St. P. & S.S.M.	1922-26	4½, 5	5.75	5.33
M., St. P. & S.S.M.	1923-25	6, 6½, 7	5.75	5.45
Minn., St. P. & S.S.M.	1923-38	6	5.75	5.50
Nat. R. C. Mex.	1922-28	6	8.40	7.60
N. Y. Central	1922-32	4½, 5	5.55	5.25
N. Y. Central	1923-35	6	5.65	5.45
N. Y. Central	1922-34	6½	5.65	5.45
N. Y., N. H. & H.	1922-29	4½, 5, 6	6.50	6.00
Norfolk & West	1922-24	4½	5.80	5.25
Norfolk & West	1923-35	6	5.60	5.40
Northern Pacific	1922-30	7	5.60	5.40
Pac. Fruit Exp.	1925-31	7	5.60	5.30
Penn. Gen. Frt.	1922-23	4, 4½	5.50	5.00
Penn. Gen. Frt.	1923-35	6	5.65	5.35
Pere Marquette	1923-35	6	5.70	5.50
Pitts. & Lake Erie	1923-35	6	5.65	5.40
Reading Co.	1922-27	4½	5.50	5.15
Seaboard A. Line	1922-27	4½, 5, 6	6.00	5.90
Southern Pacific	1922-28	4½	5.50	5.25
Southern Pacific	1923-35	6	5.50	5.30
Southern Railway	1922-26	4½, 5	5.75	5.50
Southern Railway	1923-35	6	5.75	5.50
St. Louis & S. F.	1923-35	6	5.75	5.50
Union Pacific	1924-34	7	5.30	5.25
Virginian Railway	1922-35	6	5.80	5.50
Wabash R. R.	1922-35	6	5.80	5.50

SHORT-TERM NOTES.

Security. Rate.	Due.	Bid.	Ask.	Yld.
Alum. Co. Am. 7	Nov., 1925	103⅜	102⅞	6.20
Alum. Co. Am. 7	Oct., 1923	104½	104¼	6.35
Am. Cot. Oil. 6	Sep. 2, '21	98¼	98½	6.16
Am. L. & T. 6	May, 1923	100⅜	100¾	4.21
Am. T. & T. 6	Nov., 1922	100¼	100⅜	4.20
Am. T. & T. 6	Feb., 1924	101¼	101¾	5.35
Am. Thread. 6	Dec., 1923	101½	101¾	5.65
Am. Tobacco. 7	Nov., 1922	100⅝	100⅝	5.13
Am. Tobacco. 7	Nov., 1925	45	45	8.00
Anaconda Co. 6	Jan., 1920	99¾	100	6.00
Anaconda Co. 7	Jan., 1929	103½	103½	6.38
Anglo-Am. Oil Co., Ltd.	7½	Apr., 1925	103¾	103⅞	6.16
Arm. & Co. 7	July 15, '30	104½	104½	6.22
Beth. Steel Corp. 7	Apr., 1924	99¾	100¼	5.95
Bell T. of Can. 7	Apr., 1925	102¾	102¾	6.00
Beth. St. Co. 7	July 15, '23	103¾	103¾	5.47
Can. Nor. Ry. 6	Nov., 1926	100½	100⅝	5.90
Can. Nor. Ry. 6½	Dec., 1924	100½	100½	5.28
Can. Pac. Ry.	Mar., 1921	101¼	101½	5.23
Cent. Argent. 8	Feb., 1927	93	95¼	7.10
Cons. Gas Co.				
New York. 7	Dec. 1, '22	101⅜	101¼	4.80
Cudahy P.Co. 7	July 15, '23	101¼	101½	5.60
Fed. Lar. R. 6	Nov., 1921	100	100⅛	5.85
Tre B. N. Good-rich Co., cv. 7	Apr. 1925	99½	100¼	6.98
Gulf Oil Co. 6	July, 1923	100¼	101	5.85
Gulf Oil Corp. 7	Feb., 1926	104	104¼	6.85
Hocking Val. 6	Mar., 1924	100	100⅛	5.90
Hum. O. R. 7	Mar., 1922	101	101¼	5.70
I. R. T. Co. 8	Sep., 1922	83¼	84	
Kan. C. Ter. 6	Nov., 1923	101	101⅛	5.07
Kennecott Co. 7	Jan., 1930	106	106½	6.00
Lacede Gas. 7	Jan., 1929	99¼	99½	7.18
Nat. Clk. & S.	Sep., 1930	103	103½	7.44
Phila. Co. 6	Feb., 1944	97¾	97¾	6.22
Phila. Co. 6	Feb., 1924	100	100⅛	5.90
R. J. Reyn'ds. 6	Aug., 1922	100⅛	100⅜	3.68
Sears, R. & Co. 7	Oct. 15, '22	101	101¼	4.45
Sears, R. & Co. 7	Oct. 15, '23	101¾	102	5.50
Sloss-S. S. & I. 7	Aug., 1929	98	98¼	6.80
Solvay Co. 6	Oct., 1927	104½	104¾	6.30
Swt. B. T. Co. 7	Apr., 1925	103	103⅜	5.80
St. P. D. G. 5	Dec. 15, '23	100½	100¾	4.92
Stand. Oil Co., Ind. 5½	May, 1932	105¾	106	5.75
Swift & Co. 7	Oct. 15, '25	101¾	101¾	6.48
Swift & Co. 7	Aug. 15, '31	103¼	103⅜	6.53
Swift & Co. 7	Mar. 1, '23	101¼	101⅜	5.05
Texas Co. 6	Sep. 15, '22	100¼	100⅜	5.00
Va.-Ir. C. Co. 7	Apr., 1925	104¾	107	6.36
Wm. El. Co. cv. 7	Apr., 1925	108½	108¾	3.83

TOBACCO STOCKS.

	Yesterday. Bid.	Asked.	Thursday. Bid.	Asked.
American Cigar	67	71	66	70
American Mach. & Fdy	220	250	220	
American Tobacco scrip	129	131	129	
George W. Helme	148	150	142	
George W. Helme pf	104	111	106	
MacAndrews & Forbes	100	104	102	
MacAndrews & Forbes pf	94	96	94	
Mengel & Co	37	39	37	
P. & Young	90	95	90	
P. & Young pf	85	90	85	
Porto Rico-American	57	62	55	
Porto Rico-Amer. scrip	60	65	60	
R. J. Reynolds, new A	68	77	68	
Tobacco Products Co	98	101	98	
Tobacco Products Co. pf	99	101	99	
Universal Leaf	124	128	124	
Universal Leaf pf	101	104	101	
U. S. Tobacco	42	47	42	
U. S. Tobacco pfd	107	111	107	

SUGAR STOCKS.

	Yesterday. Bid.	Asked.	Thursday. Bid.	Asked.
Cuban-American Sugar	14	17	14	
Cuban-American Sugar pf	71	80	71	
Cuba Cane Sugar	34	38	34	
Cuba Cane Sugar pf	58	58	58	
Federal Sugar	100	105	100	
Federal Sugar pf	100	105	100	
Great Western	155	160	155	
Great Western pf	101	105	101	
Godchaux	41	43	41	
Godchaux pf	43	46	43	
Holly	11	13	11	
Holly pf	40	45	40	
National	130	135	130	
Santa Cecelia Sugar pf	13	16	13	
Savannah	24	28	24	
Savannah pf	90	95	90	
Sterling	24	28	24	
Sterling pf	90	95	90	
Sugar Estates of Oriente	5¾	6¼	5¾	
Sugar Estates of Oriente pf	54	58	54	
Utah	24	28	24	
Western	27	30	27	
Western pf	93	96	93	

MISCELLANEOUS MARKETS.

COTTONSEED OIL.

The cottonseed oil market was irregular.

	High.	Low.	*Close.	Prev. Close.
Spot			11.00	11.25
April	No sales		11.35	11.35
May	11.40	11.33	11.35	11.35
June	No sales		11.25	11.25
July	11.40	11.33	11.35	11.35
August	11.40	11.40	11.30	11.29
September	11.37	11.25	11.25	11.25
October	10.55	10.48	10.50	10.57
November	9.70	9.65	9.61	9.57

Total sales, 5,800.

COFFEE.

The coffee market was irregular.

	High.	Low.	*Close.	Prev. Last Close.	Year.
May	10.62	10.55	10.59	10.14	6.68
July	10.25	10.00	10.00	10.17	6.06
Sept.	9.94	9.90	9.79	9.87	6.80
Dec.	9.80	9.60	9.70	9.81	6.97
March	9.88	9.68	9.60	9.80	7.26

SUGAR.

The raw sugar market was firm.

	High.	Low.	*Close.	Prev. Last Close.	Year.
May	4.12	4.08	4.08	3.96	3.02
June	3.99	3.97	3.97		
July	3.99	3.93	3.93	3.81	
Sept.	3.97	3.93	3.93	3

ADVANCE IN COTTON ON HEAVY TRADING

New Crop Positions in Demand —Prices Move Forward 15 to 34 Points.

Cotton improved yesterday on the largest volume of business this week. With the Exchange closed today to permit removal to temporary quarters pending erection of a new building, only one trading session remained before first May notice day, Tuesday. This fact increased the termination of obligations in that position, tens of thousands of bales changing hands for both accounts. Contracts were supplied, in the main, by spot interests. Favorable weather played little part in the day's operations, speculative and trade absorption of new crop positions continuing on a liberal scale. Prices gained 15 to 34 points, liquidating pressure on May still being a feature of the market.

As though a reaction of half a cent had discounted weather improvement for the moment, attention shifted to other factors during the morning. Reports from Manchester that a satisfactory settlement of the wage dispute had been made, with a movement on foot for a settlement of the textile strike in New England, influenced sentiment. For a few moments after the call, selling of May on an extensive scale took place, quotations working to 17.71 and weakening the May position to 34 points over July. Brokers representing spot houses in control of the May position suddenly reduced selling differences from 40 to 35 points. This brought out additional selling without sufficient hedge covering to look after contracts. But after a brief rush of liquidation, an aggressive demand for new crop positions developed.

As the morning wore on an increased absorption of May and July contracts took place, lifting prices about 20 points. An advance of 4 cents a bushel in May wheat assisted the recovery. So many lines of speculatively held cotton had been sold the previous day that the supply of contracts appeared to be limited, leaving new buyers to bid up quotations. Uncertainty over possible weather conditions during a two-day holiday exerted a restraining influence on sellers.

Several lines of May hedges were covered during the afternoon, as well as an active demand for July. May ran over 17.90, despite a steady stream of selling by prominent spot interests. Over 3,200 bales were received on consignment, creating an impression that many of the hedges left outstanding in May will be settled, not by covering in the open market, but through delivery of actual cotton. Interest is expressed in many quarters as to the probable course of the May position after it becomes a spot position on Tuesday. Buying going on for several weeks now has not been by those desiring to purchase spot cotton, but by dealers who already hold cotton in various parts of the South, against which hedges have been sold. The quantity of contracts outstanding has been greatly reduced by operations the last ten days.

Yesterday's quotations follow:

	Open.	High.	Low.	Close.	Previous day.
May	17.85	17.95	17.71	17.91@92	17.74
July	17.48	17.61	17.53	17.56@60	17.36
Oct.	17.36	17.61	17.51	17.57@58	17.30
Dec.	17.38	17.62	17.51	17.62@65	17.30
Jan.	17.28	17.60	17.27	17.60	17.26
March	17.38	17.66	17.27	17.55@60	17.26

The local market for spot cotton was steady at 18.05, 10 points advance for middling upland; sales none. Southern spot markets were:

Galveston, holiday; New Orleans, 18.36c, unchanged; Savannah, 17c, unchanged; Augusta, 16.81c, unchanged; Memphis, 17c, unchanged; Houston, holiday; Little Rock, 17c, unchanged.

Yesterday's cotton statistics were:

	Yesterday.	Last Wk.	Last Yr.
Port receipts	14,325	Holiday	22,880
Exports	3,200	Holiday	9,790
Exports, season	4,606,430	Holiday	3,968,878
N. Y. stocks	82,753	Holiday	124,980
Port stocks	966,581	Holiday	1,465,169
N. Y. arrivals	4,750	Holiday	11,000

Liverpool cables: Spot cotton limit 12 points decline, and 11 points for middling; sales, 7,000; American, 4,000; futures opened quiet 7 to 14 points decline; closed steady 19 to 4 points decline. Prices: May 10.09d, July 10.11d, Oct. 10.02d, Dec. 9.96d, Jan. 9.94d, March 9.91d.

Manchester: Yarns moderate demand; cloths a fair business doing.

BOSTON CURB.

	Bid.	Ask.		Bid.	Ask.
Ariz. Ext	1	2	La Rose	25	40
Ariz. Silver	18	19	Majestic	10	12
Ariz. Tip Top	2	3	Mex. Metals	9	10
Black Hawk	5	6	Midway Mines	3	4
Chief Con	4	4¼	Mut. Div. Tr.	36	38
Calaveras	40		Monarch	5	20
Crystal, new	1¾	1¾	Nat. L. & Z.	2	3
Denbigh	1	2	Nipissing	5	6
Eagle B.	2½	3	Rainier	2	4
Eureka Cro	29	30	Seven Metals	3	4
Fortuna	3	4	Silver Reef	2	4
Gadsden	1	1¼	Texana	1	2
Home	3	4	U. V. Ext	28½	29
Iron Blossom	20	23	Yukon	95c	1

NEW YORK CURB EXCHANGE

FRIDAY, APRIL 21, 1922.

INDUSTRIALS.

Sales.	High.	Low.	Last.	Sales.	High.	Low.	Last.
24,200 Acme Coal	1⅝	1½	1⅝	1,400 Lincoln Mots	1¾	1½	1⅝
2,000 Acme Pack	45c	45c	45c	100 Mercer Mots	2¼	2¼	2¼
200 AluminumCo	15¾	15⅝	15¼	200 Nat Leather	10	10	10
200 Amal Leath	1¾	1¾	1¾	100 N Am P & P	2¼	2¼	2¼
10 Am Lt&Tr pf	90	90	90	1,000 Peerless Mot	10¼	10¼	10¼
100 Am Rad Stan	7	6	6	100 PeerlessT&M	41¾	41¾	41¾
100 Blynn & Sons	30	30	30	100 Perfec Tire & Rub, new	3¾	3¾	3¾
600 B'klynCityRR	7¾	7¾	7¾	1,000 Phillip Morris	15¾	15¼	15¾
4,900 Buddy Buds	1¾	1¼	1¼	100 Pyrene Mfg	10¼	10¼	10¼
100 Carlisle Tire	1¾	1¾	1¾	54,000 Radio Corp	4¼	3¼	4
50 Celluloid pf	109	109	109	5,000 Do pf	3¾	3¾	3¾
500 CentTereSug	2¼	2	2	3,000 Reo Motors	24¾	24	24¾
500 Chi Nipple	2	1¾	1¾	2,400 Republic Rub	70c	65c	70c
100 Conley Tin P	12¾	12¾	12¾	170 Roiterdam Bk	83¾	81¼	83¾
2,200 Cont Motors	3¾	3¾	3¾	100 Shoe'sPount	3	3	3
200 Dort Motor	20	20	20	3,100 South Coal&F	95c	90c	95c
2,200 Durant Mots	38¼	38	38¼	400 Spicer Mfg	14	13¾	13¾
2,500 Do of Ind	16¼	15¾	16¼	100 Std Motors	5¾	5¾	5¾
1,000 Eastman Ko-dak, new	1.78	77¼	77¼	100 StebbinsPrud	4¾	4¾	4¾
100 ElecStorBat, new, w i	43¾	43¾	43¾	70 Todd Shipyds	73½	73	73½
1,100 FrontenacMotor, w i	11	10¾	11	200 Torb Axle,w i	25¾	25½	25¾
75 Gil Safe Razor	220	210	220	100 Union Carb	57½	57¼	57½
200 GlantAsbCem	47¼	47¼	47¼	2,500 UnProfSha, new, w i	7	6¾	7
12,600 G'dwyn Pict	8¼	7¾	8¼	1,900 U S Hoffman Mch Co w i	21¾	20¾	20¾
500 G'dyear TAR	13¼	13¼	13¼	ctfs, w i	21¾	20¾	20¾
200 Do pf	39¾	37	39¾	4,000 U S Lt & H	1⅛	1⅛	1⅛
200 Hav Tob pf	1¼	1¼	1¼	900 Do pf	1¼	1¼	1¼
700 Heydan Ch	91c	90c	91c	100 Utah-Idaho Sugar Co	3¼	3¼	3¼
4,100 HudsonCo pf	18¾	17	18¾	1,000 W End Chem	80c	80c	80c
2,000 Hudson&Man	13¾	12¾	12¾	100 Willys 1st pf ctfs of dep	14¾	14¾	14¾
200 Do pf	45	44	44				
800 Internat Rub	8¼	8¼	8¼				
300 Int Sug,Cuba	98c	98c	98c				
5,300 JuliusKayser	30¾	29	29¼				
700 Libby	3¼	3¼	3¼				

STANDARD OIL SUBSIDIARIES.

1,700 Ang-Am Oil	20¼	20	20¼	10 Prairie P L	235	235	235
400 Atlan Lobos	104	104	104	20 So Penn Oil	190	188	188
50 *BuckeyePf	89¼	89	89¼	6,400 Std Oil Ind	90¾	90¼	90¾
20 Cal Sty Oil	53	52	53	130 Std Oil Ky, new, w i	82	81	81¾
60 Imp O of Can coupon	106	104¼	104¼	60 Std Oil N Y	308	302	306
85 Indiana P L	103	102¾	103	20 Std Oil Ohio	473	470	470
21,000 Inter Pet	17¾	16¾	17	10 Vacuum Oil	410	410	410
80 Ohio Oil	312	309	312	*Ex dividend.			

MISCELLANEOUS OIL STOCKS.

1,800 Allen Oil	45c	45c	45c	6,000 Mount Prod	14	13¾	13¾
4,000 Allied Oil	3c	2c	2c	9,000 Mutual Oil	7¾	7¾	7¾
1,000 Amal Royal	6c	6c	6c	100 Nat Oil N J	75c	75c	75c
1,500 Ark N Gas	12½	12½	12½	47,000 Nat Pet & G	24c	19c	20c
1,000 Boone Oil	17c	16c	17c	200 Nicol Pet	1¾	1¾	1¾
4,000 Bos-Wyo Oil	7c	7c	7c	100 N A O & R	2	2	2
6,800 Carib Synd	5¾	5	5¾	2,000 Ohio Ranger	8c	7c	7c
27,100 Cities Serv	82¾	82	82¾	27,100 Omar O & G	11¾	11¼	11¾
1,000 Do pf	66½	66	66½	600 Pennock Oil	5¼	5¼	5¼
1,000 Colon Dev	2¾	2¾	2¾	300 Penn E & M	2¾	2¾	2¾
500 Conlon pf old	4¾	4¾	4¾	32,000 Red Bank O	20c	18c	20c
1,400 Colum Pet	11¾	11¾	11¾	4,000 R R O & G	30c	25c	30c
1,000 Cosden & Co	6¾	6¾	6¾	100 Trol Pet 1st	85	85	85
1,300 Creole Syndi	2¾	2¾	2¾	1,200 Salt C Prod	14¾	14¼	14¾
100 Dominion Oil	2¾	2¾	2¾	2,800 Salt C Prod	14¾	14¼	14¾
8,700 Eagle Pet	55c	54c	55c	300 Sapulpa Ref	3¾	3¾	3¾
4,400 Federal Oil	1¾	1¾	1¾	2,100 Simms Pet	11¾	11¼	11¾
700 Fensland Oil	13¾	13¾	13¾	7,600 Skelly Oil	6¾	6¼	6¾
800 Gilliland Oil	6¾	5¾	6¾	400 Soul R & R	2¾	2	2¾
2,700 Glen Rock O	7	6¾	7	100 Stochair Oil	6¾	6¾	6¾
40,000 Hudson Oil	35c	33c	35c	5% pf	97¼	97¼	97¼
1,800 Kirby Pet	11¾	11	11¾	1,000 Stanton Oil	10c	10c	10c
6,600 Lance-O Ray	5c	5c	5c	2,300 Tex O & L	65c	60c	65c
23,200 Liv'ston Pet	1¾	1¾	1¾	2,000 Tex Ranger	3c	3c	3c
2,000 Lovell Oil	90¾	90¾	90¾	1,000 Tex Oil	95¾	95¼	95¾
2,100 Mexico Oil	2¾	2¾	2¾	298 Tid Osage O & non-voting	11	11	11
100 Marland Ref	24¾	24¾	24¾	900 Victoria Oil	67c	65c	67c
24,800 Meridian Pet	10c	9c	9c	1,200 Wilcox O & G	14¾	14¾	14¾
600 Merritt Oil	11¼	11	11¼	100 Wyburn Oil	65c	65c	65c
2,200 Mex Seaboard	43¾	41¾	41¾	6,000 "Y" O & G	19c	18c	18c
13,600 Mexico Oil	4¼	4	4				
100 Midwest Oil	3¾	3¾	3¾				

MINING STOCKS.

200 Alaska Mex	3¾	3¾	3¾	7,000 Cal & J	24c	22c	22c
2,000 Alpha Silver	38c	38c	38c	23,000 Candelaria	25c	23c	24c
9,000 Big L Cop	22c	19c	21c	3,000 Can Cop	9c	8c	9c
20,000 BonAmeland	1	1	1	100 Cel Energy	65c	60c	60c
2,000 Boston Ely	1¾	1¾	1¾	1,000 Central Cop	1¾	1¾	1¾
1,000 Bunker Hill	1.78	1.75	1.78	100 Std Motors	5¾	5¾	6¾

MINING STOCKS.

Sales.	High.	Low.	Last.	Sales.	High.	Low.	Last.
4,400 Cortez Sil	95c	91c	94c	1,000 New Ray M	25c	25c	25c
500 Cres C G M	2¾	2¾	2¾	600 Nip Mines	6¼	6¼	6¼
21,000 Div Ext M	20c	19c	20c	1,500 RayHere,wi	1¾	1¾	1¾
1,000 Emma Sil M	3c	3c	3c	12,000 Rex Con M	10c	9c	9c
11,000 Eureka-C	29c	29c	29c	2,000 Sil Dale M	11c	11c	11c
500 FirstNatCop	90c	90c	90c	2,500 Sil Pick	15c	15c	15c
300 GadsdenCop	1	1	1	7,200 Simon Sil-L	16c	16c	16c
1,000 Goldf Con M	9c	9c	9c	1,100 S A G & F	4¼	4¼	4¼
2,000 Gold Cen M	22c	22c	22c	1,000 Stand Sil-L	16c	16c	16c
2,000 Gold Z Dev	14c	14c	14c	6,000 Stewart M	14c	13c	13c
50,000 HarmhillDM	12c	11c	11c	1,100 Success Min	3c	3c	3c
100 Hecla Min	5¾	5¾	5¾	1,000 Superstition	3c	3c	3c
100 Hows Sound	3¼	3¼	3¼	10,600 Teck Hughes	54c	50c	53c
46,000 Independ L M	32c	30c	32c	100 Tone Belm't	1¾	1¾	1¾
100 Kerr Lake M	4	4	4	12,100 Tono Div	84c	80c	81c
2,900 Knox Div M	5c	5c	5c	300 Tono Extn	2¾	2¾	2¾
1,000 MasonValM	2¼	2¼	2¼	2,800 Tuolumne C	75c	69c	69c
1,000 McKin-Dar	23c	23c	23c	4,000 Tri-Bullion	20c	15c	20c
1,000 MorningStM	15c	15c	15c	3,200 Un East M	1¼	1¼	1¼
1,000 Mohican Cop	15c	15c	15c	5,000 Victory Div	3c	3c	3c
2,800 MotherLCol	8¼	7¾	8	2,000 Volcano M	49c	49c	49c
3,000 Nev Sil H	3c	3c	3c	600 West E Con	1¼	1¼	1¼
10 N J Zinc	145	145	145	100 Yukon Gold	1	1	1

BONDS.

(In $1,000 lots.)

29 Allied Pack 8s, '39, w i	96½	90	92¾	147 MoPac1s,Ser D, 'w i	100⅝	100⅛	100⅜
48 Do 6s	85	85	85	23 NatAcmeInd 10-yr 7½s,'31	97¾	97	97¾
10 Do ctfs	61	60	61	10 Nat Leath 8s	100¾	100¾	100¾
1 Alum Ts, '33	103¼	103¼	103¼	20 NY,NHAH 4s	94	92	94
16 Do 7s, '33	104⅝	104⅝	104⅝	200 Do deb 6s	79	72¾	73¾
5 AmCotOil 6s,'24	98¼	98¼	98¼	Do 7s, '25,wi			
4 AmL&T 6s,'25	107¼	107	107	$450 bonds	88½	86¼	88
8 Am T&T 6s,'22	100⅝	100⅜	100⅜	790 Do 500-fr bds, $450 bond	73	71	73
8 Am Tob 7s,'23	103⅝	103⅜	103⅝	21 Nor Am Edison 6s, '52, w i	93¾	92¼	92¾
12 Amazon Gs, '28	100	99¾	99¾	3 Nor Ohio T & L 5s, '47, w i	96	96	96
2 Am Ts, '23	103⅜	103⅜	103⅜	9 Phila Co 6s,'44	97¾	97¼	97¾
3 Central Steel 1st mtge 8s, '41	105¼	105	105¼	6 Ph Elec 6s,'41	103¾	103¼	103¾
10 Chic&Alton pf, Amer Ss, '33	98	98	98	3 Phillips Pet7½s, '31	110	110	110
8 ColGraph 8s,'25	43¾	40	42½	12 Pub Serv of N J 6s, '51	100⅝	100⅜	100⅝
3 Con Copper 7s	58	57	58	1 Sales 7s, '42	98⅛	98⅛	98⅛
13 Con Gas 7s,'22	101⅛	101⅛	101⅛	7 Sears-Rls,1 yr	101⅞	101	101⅛
1 Do 6s,'43	96	96	96	3 Do 7s, 2 yr	101⅝	101⅜	101⅝
2 Cop E A 8s,'23	102¼	102¼	102¼	1 ShawsheenMills 1st 6s, '39	96	96	96
3 Do 8s,'24	104¾	104⅝	104⅝	2 Shubert Theat 6s, '41	104½	104½	104½
7 Do 8s,'25	104⅝	104⅜	104⅝	1 SkellyOilMs	101⅝	101⅝	101⅝
47 Del & Hud 5½s, '37	99	99	99	1 Solvay & Cle 8s	105	105	105
5 Dutch E Ind 8S 6s, '42, w i	97	97	97	1 SONY 7s, '25	105¼	105¼	105¼
43 EmpG&F 8s,'24	100½	100¼	100½	3 Do 7s, '26	105¼	105¼	105¼
25 Fred'k-Tex 7s, '31	102	101¾	101¾	2 Do 7s, '27	105¼	105¼	105¼
2 Gair 1st cons 7s, '37	98	96¾	98	5 Do 7s, '30	107	107	107
3 Galena-SOil 7s	102⅞	102	102	2 Do 7s, '31	106¾	106¾	106¾
1 GenAsph 8s	105	105	105	3 Do 7s, '32	106¾	106¾	106¾
3 Goodrich(BF)7s	99⅝	99⅝	99⅝	3 S W Bell 7s	108	108	108
2 Grd Trunk 6½s	106	106	106	3 Stew W Sp 7s	108	108	108
7 Gulf Oil 7s, '33	104¼	104	104	3 Swift 7s, '25	101⅜	101¼	101⅜
15 HershayChoc 1st 6½s, '40	102	102	102	3 Swift & Co 7s	101⅜	101⅛	101⅜
16 Humble Oil 7s	101¼	101¼	101¼	134 Holland-AmerL 6 c s, '47, w i	92¾	92½	92¾
2 Int R T 7s, '41	90	90	90	179 Do 5s, '47	80	80	80
20 Kan Gas & Elec 6s, '52	98¾	98¾	98¾	Stock rects)A 82½	82¾	82½	
2 Kayser & Co 7s, '42	97	97	97	29 Sun Gas & Elec 6s, '49	97¾	97	97¾
16 Keanse'Cop 7s	106	106⅞	106⅞	1 Tex Pow & Lt 6s, '37	101	101	101
5 Kings Co Lt 1st mtge 6½s, w i '37	99¾	99¾	99¾	2 Toledo Edison 7s, '37	101	101	101
3 Laclede Gas 7s	99¾	99¾	99¾	10 Tol Ry&Lt 6s	90	90	90
10 Lib McNAL 5s	90¾	90¾	90¾	2 Tol Ry&Lt 7s, '30	101	101	101
1 Lone Star Gas 7s, '36	101	101	101	9 Tol Ry&Lt 7s, '31	101	101	101
9 ManitobaPow 1s, '32	101	101	101	2 Tol Ry&Lt 7s, '32	101	101	101
17 Merr Ch Phos 8s, '37	98	98	98	1 Tol Ry&Lt 7s, '33	101	101	101
2 Mex Sea Oil 8s, '36	94¼	94¼	94¼	1 Tol Ry&Lt 7s, '34	101	101	101
1 Mex Sea Oil 8s, '36	94¼	94¼	94¼	1 Tol Ry&Lt 7s, '35	101	101	101
1 Mex Sea Oil 8s, '36	94¼	94¼	94¼	1 Tol Ry&Lt 7s, '36	101	101	101
1 Mex Sea Oil 8s, '36	94¼	94¼	94¼	1 Tol Ry&Lt 7s, '37	101	101	101
1 Mex Sea Oil 8s, '36	94¼	94¼	94¼	1 Tol Ry&Lt 7s, '38	101	101	101
1 Mex Sea Oil 8s, '36	94¼	94¼	94¼	1 Tol Ry&Lt 7s, '39	101	101	101
1 Mex Sea Oil 8s, '36	94¼	94¼	94¼	1 Tol Ry&Lt 7s, '40	101	101	101
1 Mex Sea Oil 8s, '36	94¼	94¼	94¼	1 Tol Ry&Lt 7s, '41	101	101	101
1 Mex Sea Oil 8s, '36	94¼	94¼	94¼	1 Tol Ry&Lt 7s, '42	101	101	101
1 Mex Sea Oil 8s, '36	94¼	94¼	94¼	1 Tol Ry&Lt 7s, '43	101	101	101
1 Mex Sea Oil 8s, '36	94¼	94¼	94¼	1 Tol Ry&Lt 7s, '44	101	101	101
1 Mex Sea Oil 8s, '36	94¼	94¼	94¼	1 Tol Ry&Lt 7s, '45	101	101	101
1 Mex Sea Oil 8s, '36	94¼	94¼	94¼	1 Tol Ry&Lt 7s, '46	101	101	101
1 Mex Sea Oil 8s, '36	94¼	94¼	94¼	1 Tol Ry&Lt 7s, '47	101	101	101
1 Mex Sea Oil 8s, '36	94¼	94¼	94¼	1 Tol Ry&Lt 7s, '48	101	101	101
1 Mex Sea Oil 8s, '36	94¼	94¼	94¼	1 Tol Ry&Lt 7s, '49	101	101	101
1 Mex Sea Oil 8s, '36	94¼	94¼	94¼	1 Tol Ry&Lt 7s, '50	101	101	101
1 Mex Sea Oil 8s, '36	94¼	94¼	94¼	1 Tol Ry&Lt 7s, '51	101	101	101
1 Mex Sea Oil 8s, '36	94¼	94¼	94¼	1 Tol Ry&Lt 7s, '52	101	101	101
1 Mex Sea Oil 8s, '36	94¼	94¼	94¼	1 Tol Ry&Lt 7s, '53	101	101	101
1 Mex Sea Oil 8s, '36	94¼	94¼	94¼	1 Tol Ry&Lt 7s, '54	101	101	101
1 Mex Sea Oil 8s, '36	94¼	94¼	94¼	1 Tol Ry&Lt 7s, '55	101	101	101
1 Mex Sea Oil 8s, '36	94¼	94¼	94¼	1 Tol Ry&Lt 7s, '56	101	101	101
1 Mex Sea Oil 8s, '36	94¼	94¼	94¼	1 Tol Ry&Lt 7s, '57	101	101	101
1 Mex Sea Oil 8s, '36	94¼	94¼	94¼	1 Tol Ry&Lt 7s, '58	101	101	101
1 Mex Sea Oil 8s, '36	94¼	94¼	94¼	1 Tol Ry&Lt 7s, '59	101	101	101
1 Mex Sea Oil 8s, '36	94¼	94¼	94¼	1 Tol Ry&Lt 7s, '60	101	101	101
1 Mex Sea Oil 8s, '36	94¼	94¼	94¼	1 Tol Ry&Lt 7s, '61	101	101	101
1 Mex Sea Oil 8s, '36	94¼	94¼	94¼	1 Tol Ry&Lt 7s, '62	101	101	101
1 Mex Sea Oil 8s, '36	94¼	94¼	94¼	1 Tol Ry&Lt 7s, '63	101	101	101
1 Mex Sea Oil 8s, '36	94¼	94¼	94¼	1 Tol Ry&Lt 7s, '64	101	101	101
1 Mex Sea Oil 8s, '36	94¼	94¼	94¼	1 Tol Ry&Lt 7s, '65	101	101	101
1 Mex Sea Oil 8s, '36	94¼	94¼	94¼	1 Tol Ry&Lt 7s, '66	101	101	101
1 Mex Sea Oil 8s, '36	94¼	94¼	94¼	1 Tol Ry&Lt 7s, '67	101	101	101
1 Mex Sea Oil 8s, '36	94¼	94¼	94¼	1 Tol Ry&Lt 7s, '68	101	101	101
1 Mex Sea Oil 8s, '36	94¼	94¼	94¼	1 Tol Ry&Lt 7s, '69	101	101	101
1 Mex Sea Oil 8s, '36	94¼	94¼	94¼	1 Tol Ry&Lt 7s, '70	101	101	101
1 Mex Sea Oil 8s, '36	94¼	94¼	94¼	1 Tol Ry&Lt 7s, '71	101	101	101
1 Mex Sea Oil 8s, '36	94¼	94¼	94¼	1 Tol Ry&Lt 7s, '72	101	101	101
1 Mex Sea Oil 8s, '36	94¼	94¼	94¼	1 Tol Ry&Lt 7s, '73	101	101	101
1 Mex Sea Oil 8s, '36	94¼	94¼	94¼	1 Tol Ry&Lt 7s, '74	101	101	101
1 Mex Sea Oil 8s, '36	94¼	94¼	94¼	1 Tol Ry&Lt 7s, '75	101	101	101
1 Mex Sea Oil 8s, '36	94¼	94¼	94¼	1 Tol Ry&Lt 7s, '76	101	101	101
1 Mex Sea Oil 8s, '36	94¼	94¼	94¼	1 Tol Ry&Lt 7s, '77	101	101	101
1 Mex Sea Oil 8s, '36	94¼	94¼	94¼	1 Tol Ry&Lt 7s, '78	101	101	101
1 Mex Sea Oil 8s, '36	94¼	94¼	94¼	1 Tol Ry&Lt 7s, '79	101	101	101
1 Mex Sea Oil 8s, '36	94¼	94¼	94¼	1 Tol Ry&Lt 7s, '80	101	101	101
1 Mex Sea Oil 8s, '36	94¼	94¼	94¼	1 Tol Ry&Lt 7s, '81	101	101	101
1 Mex Sea Oil 8s, '36	94¼	94¼	94¼	1 Tol Ry&Lt 7s, '82	101	101	101
1 Mex Sea Oil 8s, '36	94¼	94¼	94¼	1 Tol Ry&Lt 7s, '83	101	101	101
1 Mex Sea Oil 8s, '36	94¼	94¼	94¼	1 Tol Ry&Lt 7s, '84	101	101	101
1 Mex Sea Oil 8s, '36	94¼	94¼	94¼	1 Tol Ry&Lt 7s, '85	101	101	101
1 Mex Sea Oil 8s, '36	94¼	94¼	94¼	1 Tol Ry&Lt 7s, '86	101	101	101
1 Mex Sea Oil 8s, '36	94¼	94¼	94¼	1 Tol Ry&Lt 7s, '87	101	101	101
1 Mex Sea Oil 8s, '36	94¼	94¼	94¼	1 Tol Ry&Lt 7s, '88	101	101	101
1 Mex Sea Oil 8s, '36	94¼	94¼	94¼	1 Tol Ry&Lt 7s, '89	101	101	101
1 Mex Sea Oil 8s, '36	94¼	94¼	94¼	1 Tol Ry&Lt 7s, '90	101	101	101
1 Mex Sea Oil 8s, '36	94¼	94¼	94¼	1 Tol Ry&Lt 7s, '91	101	101	101
1 Mex Sea Oil 8s, '36	94¼	94¼	94¼	1 Tol Ry&Lt 7s, '92	101	101	101
1 Mex Sea Oil 8s, '36	94¼	94¼	94¼	1 Tol Ry&Lt 7s, '93	101	101	101
1 Mex Sea Oil 8s, '36	94¼	94¼	94¼	1 Tol Ry&Lt 7s, '94	101	101	101
1 Mex Sea Oil 8s, '36	94¼	94¼	94¼	1 Tol Ry&Lt 7s, '95	101	101	101
1 Mex Sea Oil 8s, '36	94¼	94¼	94¼	1 Tol Ry&Lt 7s, '96	101	101	101
1 Mex Sea Oil 8s, '36	94¼	94¼	94¼	1 Tol Ry&Lt 7s, '97	101	101	101
1 Mex Sea Oil 8s, '36	94¼	94¼	94¼	1 Tol Ry&Lt 7s, '98	101	101	101
1 Mex Sea Oil 8s, '36	94¼	94¼	94¼	1 Tol Ry&Lt 7s, '99	101	101	101
1 Mex Sea Oil 8s, '36	94¼	94¼	94¼	1 Tol Ry&Lt 7s, '00	101	101	101

COMMODITY PRICES.

Array of New High Levels and Sharp Advances Gist of Yesterday's Dealings.

In a series of new high levels for the year, and in the case of coffee, which rose sharply, a record that goes back several years, local cash markets yesterday were buoy

2 HELD IN ATTEMPT AT NEW AUTO FRAUD

Pair Scrap Car, Sell It for $175 as Junk, Then Seek $700 Insurance.

SWEAR AUTO WAS STOLEN

But Dealer and Key Found on One Betray Them — Many Like Cases, Say Police.

Police detectives arrested two men yesterday as they were about to collect insurance money on a demolished automobile, and unearthed a new method of swindling insurance companies. The police virtually have stopped the old scheme whereby automobile thieves collected insurance on alleged stolen cars, or on autos that have been abandoned or thrown into the river. The new scheme is to have the car broken up and sold to a junk dealer, then collect the insurance money.

The men arrested were Max Greenfield and Irving Schomer, both salesmen, of 1,405 St. John's Place, Brooklyn. Schomer said he was a brother-in-law of Greenfield. The arrest was made by Detectives Christian Wackerly and John W. Dineen of Police Headquarters at the office of the Norwich Union Insurance Co., 26 Court Street, Brooklyn. The complainant was R. L. Hoesche, representing the insurance company.

According to the police, Schomer, on March 25, sold a new Hudson touring car which had been broken up to Sylvester Borony, a junk dealer of 1,417 Bergen Street, Brooklyn, for $175. Borony later sold the body of the auto for $75 and dismantled the rest, intending to sell the parts. About that time the police suspected that a new plan of disposing of automobiles was in vogue and made a round of the city's junk shops.

They got the number of the motor of the car sold to Borony and when, on April 2, Greenfield and Schomer reported that a Hudson touring car had been stolen from in front of 25 Trinity Place, Manhattan, and had put in a claim to the insurance company, the police were able to trace it as the one which had been sold to Borony.

The detectives took no action until yesterday when Greenfield and Schomer appeared at the office of the insurance company to collect $700 insurance. In the meantime, the insurance officials, working with the detectives, had notified the two men that they were ready to pay the claim. The two men were asked to sign an affidavit that their car had been stolen, but they refused until they had consulted their lawyer. The lawyer advised them to sign the affidavit.

When Greenfield and Schomer had signed the document the two detectives stepped from hiding and arrested them. The pair protested that they were not trying to defraud the insurance company, but Borony was sent for and, according to the police, promptly identified Schomer as the man who sold him the car. Moreover the detectives said they found on Schomer a part of a broken key which locked the auto and the other half of the key in the lock on the car.

The police say that thousands of dollars have been collected from insurance companies by the same method. Besides being charged with swearing falsely to an affidavit, Greenfield and Schomer were charged with having sold the car after reporting it stolen.

THREATENS TO REVOKE GOLTRA BARGE LEASE

Brent Says Government Will Act Unless He Operates Line to St. Paul.

WASHINGTON, April 21.—Theodore Brent, Federal manager of the Mississippi-Warrior Barge Line, told a Senate committee today that unless Edward F. Goltra, Democratic National Committeeman from Missouri, proceeded with the operation of a barge line to St. Paul, the Government would take over the Government barges Goltra has under lease and extend its service to that city.

Mr. Brent also disclosed that it was the War Department's plan to make a final tender of the barges to Mr. Goltra on April 30. Most of the barges, the witness said, have been ready for months under the lease which Mr. Brent said was signed by Newton D. Baker on the day he retired from office as Secretary of War. The lease, it was further declared, allows Mr. Goltra with his privately operated, but Government-owned boats, to enter into competition with the Government-owned and operated line from St. Louis to New Orleans, as well as from St. Louis to St. Paul.

D.A.R. TAKES UP TEXTBOOKS

Patriotic Education Committee Will Investigate Those on History.

WASHINGTON, April 21.—An investigation of all history textbooks in use in the public schools will be made by the Committee on Patriotic Education of the Daughters of the American Revolution under a resolution adopted unanimously at today's session of the Thirty-first Continental Congress.

The resolution, introduced by the Indiana delegation, stated that "the American Legion has brought to our attention numerous assertions in late histories written for use in our public schools that contain many misleading statements."

The proposed restoration of Sulgrave Manor, the ancestral home of the family of George Washington in England, was endorsed. The Maryland delegation has pledged $1,000 to a fund for restoring Sulgrave Manor and has requested that other State delegations pledge a like sum.

Protest against "lewd and immoral" motion pictures was made in a resolution introduced but not acted on. It declared that large portions of the films now being manufactured were unfit to be seen by the public.

A communication from Mrs. Warren G. Harding, wife of the President, endorsing the proposed Caroline Scott Harrison memorial, was read.

UNIONS DENY 'SNOWBALLING'

Assert They Are Co-operating Fully in Housing Efforts.

Charges that the bricklayers and plasterers were resorting to "snowballing" strike tactics to increase wages despite agreements with employers were sweepingly denied yesterday by union leaders, who declared that their organizations would co-operate in every way possible in aiding the housing program.

The union officials said that no attempt had been made to hold up millions of dollars' worth of construction work as alleged by C. C. Norman, Chairman of the Board of Governors of the Building Trades Employers' Association, and asserted that all wage increases over the prevailing scale had been granted voluntarily. Other labor leaders asserted that the extra wage increments were being voluntarily offered by contractors.

No explanation was given for workmen deserting the Bowery Savings Bank building, Park Avenue and Forty-second Street, for which George Fuller Company is the contractor, but it was announced that work would be resumed next Monday.

BUSINESS WORLD

COMMERCIAL PAPER.

Yesterday .....4¼@4½% for the best names
Thursday .....4¼@4½% for the best names
The quotations are for six months' paper.

***

Sold High-Priced Suits.

The experience of many of the better grade retail clothiers during the Easter selling season was that, while customers were obviously looking for bargains, the cheaper values were rejected in favor of more expensive suits. One merchant reports that he had to order 300 more suits, selling for $40 and more, than he expected to sell. Explaining this, a wholesaler said yesterday that the public wants lower priced clothing but has forgotten how it looks. When the comparison is made, he said, the choice is often the better garments.

***

Novelty Handbags Doing Well.

A nice business is being done here at the present time in novelty handbags for women, whether the novelty lies in the kind of material used or in the shape of the bag. Novelties for use with sports wear are especially in demand. Among the newest things offered here are bags designed for use by the so-called "flappers." These bags are made of knitted silk, with gilt frames, and are shown in the bright sports colors that are so noticeable nowadays in the knitted scarfs worn by girls of the type mentioned. The new bags wholesale at $24 a dozen.

***

Foresees Some Cancellations.

While there is some heavy ordering of goods now going on in the piece-goods market, not all buyers are convinced that the present volume, stimulated by advancing prices, will be maintained. A buyer said yesterday that six weeks may bring some cancellations from those who are now too enthusiastic and have been making heavy purchases. He considered it probable that many of the mills now closed down will reopen as values come to levels that prove profitable and that the competition created in this way will have the effect of checking the increases and possibly lowering quotations in the market.

***

New Things in Leather Goods.

Among the new things offered in this market in fine leather goods is a gift set for men that is said to be especially apropos for presentation to departing executives by loyal employes and vice versa. This set wholesales at $31.40. It consists of a small leather cigar case with individual compartments for five cigars, a threefold combination bill holder and card case of the same material, a seal leather match case for paper matches, and a fine cigar holder banded with 14-carat gold. All of the leather articles mentioned are trimmed with 14-carat gold clips, shields for engraving initials, &c., and the whole set is contained in a handsome case lined with gray plush.

***

Gray Goods Continue Strong.

Although trading in gray goods in this market yesterday was not as active as on Thursday, the market closed very firm. Most of the business done was in printcloths for quick and nearby delivories. Among the sales made were 38½-inch 64-60s at 7¾ cents and 39-inch 68-72s at 8¾ cents, though sellers were asking 9¾ cents for the latter goods at the close. Sales of 39-inch 60-48s brought 6¾ cents, and Eastern goods of the construction sold for 7 cents. Spot business was done at 8 cents in 36-inch 48-square, four-yard sheetings, with 5.50s and 6.15s traded in at 6¾ and 6¼ cents, respectively. For spot 3.95 yard prints 8½ cents net was paid.

***

Price Lowered by Standardizing.

One of the well-known companies manufacturing men's shoes has been enabled to reduce its price on certain "numbers" in its line by $1 a pair through a certain amount of standardization and lopping off of nonessentials without in the least lessening the quality of the merchandise. No special dealers' cartons are furnished with the "numbers" referred to, nor are special code sizes marked in them by the manufacturer as the closed-in segment. All special and sewed-in labels have been abandoned in connection with these shoes, and certain minor changes in the trimmings have also been effected. The changes were made to meet the demands of buyers for lower prices without a similar reduction in quality.

***

Wool Spinners to Meet.

The fifth annual meeting of the National Association of Worsted and Woolen Spinners will take place on May 22 in the Hotel Traymore, at Atlantic City. The date was fixed for Monday, so that members might have the week-end at the resort. President, Joseph S. and S. Stroock & Co., 1,405 St. John's Place, Brooklyn, yesterday by union leaders, who declared that their organizations would co-operate in every way possible in aiding the housing program.

The union officials said that no attempt had been made to hold up millions of dollars' worth of construction work as alleged by C. C. Norman, Chairman of the Board of Governors of the Building Trades Employers' Association, and asserted that all wage increases over the prevailing scale had been granted voluntarily. Other labor leaders asserted that the extra wage increments were being voluntarily offered by contractors.

No explanation was given for workmen deserting the Bowery Savings Bank building, Park Avenue and Forty-second Street, for which George Fuller Company is the contractor, but it was announced that work would be resumed next Monday.

INK VANDALS RUIN $30,000 IN STONE

Indelible Coat Smeared by Night on Indiana Limestone for Kearny High School.

Special to The New York Times.

KEARNY, N. J., April 21.—Indiana limestone valued at $30,000 and brought here for use in constructing a new high school building, was ruined last night by a coat of indelible ink stealthily applied by vandals. Archibald Salmond, a member of the Salmond-Scrimshaw Company, contractors and owners of the stone, declared that he believed the destruction of the limestone was "the work of some New York Bolsheviki or gunmen." He told of an alleged threat by a New York labor representative to prevent the completion of the job.

Mr. Salmond said that efforts to remove the ink by scraping and by chemicals had proved futile and that the contractors regarded the stone as a dead loss. It was insured against fire only, he said. The contractors will have to bear the loss.

DENIES AIDING POOL ROOMS.

Telephone Co. Replies to Jersey Anti-Saloon League Man.

A charge that pool room gambling was being aided and abetted by officials of the telephone company in New Jersey was made yesterday by Samuel Wilson, Assistant State Superintendent of the New Jersey Anti-Saloon League, in a formal statement, which later in the day was met by a general denial from the offices of the New York Telephone Company. In his statement Mr. Wilson said:

"If the telephone officials did not blink at the law, if they acted on the level, pool room gambling would be clamped down tight within an hour. They hold the key to the situation.

"I charge that certain telephone company officials not only tolerate but actually aid and abet pool room gambling. If the authorities would go far enough they would find that some of these men are on the payrolls of pool room operators, and it is amazing to note the way in which some of the company's most expert operators apply themselves to the task of giving these pool rooms clear wires during the busy afternoon hours.

"Certain lists are detailed at certain times of the day to hold special lines clear for pool rooms. Telephone company officials know what is going on. So do the girls. And so does everybody else, for that matter."

Mr. Wilson had a conference with county authorities in Jersey City, but no comment on the nature of the meeting was made by the County Prosecutor.

"The telephone company, as a public utility, is obliged to furnish service on application, and we have no authority to make any investigation as to the purposes for which such service is to be used." W. F. Crowell, General Publicity Manager for the New York Telephone Company, said in commenting on the Wilson statement: "We endeavor always to co-operate with the recognized authorities and use our judgment in rejecting or accepting application when the authorities bring to our attention any improper use of the telephone company. But it is not true that the telephone company is in cahoots with the gambling or any other law-breaking element in Jersey or elsewhere."

THE WEEK'S PRICE TREND.

Drop of 50 Per Cent. in Onions Was an Especial Feature.

Dun's list of wholesale commodities prices showed the same excess of advances over declines this week that it did last, although there were more of both. In all, there were eighty-six revisions this week, of which fifty-four were upward. The bulk of the advances were seen in the sections of the list covering foodstuffs, metals, and drugs, chemicals, dyestuffs and oils. One of the features of the week's changes was a slump of $5 a bag in onions, which dropped from $10 a bag to $5, but which are still five times as expensive as they were at this time last year. This decline is one of the sharpest ever recorded by the list in a single week.

The following list gives the minimum wholesale prices quoted this week on selected standard commodities. They are corrected to yesterday, and with them are given comparative prices for last week and the corresponding week a year ago:

	This Week.	Last Week.	Year Ago.
Apples, com., bbl.	$6.50	$5.50	$5.00
Beans, mar., c., 100 lbs.	6.90	6.75	7.25
Butter, cream., ex., lb.	38½	38¼	.45
Butter, cr'm'y, fcy., lb.	.39	.38	.45
Cabbage, per bbl.	2.00	2.00	1.50
Cheese, w. m., spl. lb.	.24	.24	.27
Codfish, Gd. Bks., 100 lbs	9.00	9.00	12.50
Coffee, Santos, No. 4, lb.	15	14½	.09
Eggs, nearby, f., doz.	.40	.35	.40
Onions, bag	5.00	10.00	1.00
Peas, Scotch, 100 lbs.	6.75	6.75	3.75
Potatoes, bbl.	3.75	4.25	2.50
Rice, fancy head, lb.	.06¾	.06¾	.06
Tea, Formosa, fair, lb.	.20	.20	.14
Tea, Japan, best, lb.	.50	.50	.70
Bacon, 14@s down, lb.	.16	.16	.14
Beef, live, 100 lbs.	8.50	8.00	7.50
Hams, big., in tcs., lb.	24½	24¾	.21¾
Hogs, live, 100 lbs.	10.40	10.30	8.00
Sheep, live, 100 lbs.	10.25	11.00	8.50
Barley, malting, bu.	.73	73½	.73
Hay, No. 1, 100 lbs.	1.50	1.50	1.45
Rye, No. 2, bu.	1.17	1.12¾	1.48¼
Aluminum, pig, lb.	.17	.17	.23
Copper, electro, lb.	.12½	.12½	.12¾
Spelter, lb.	5.35	5.05	5.00
Brown sheet, st'd. yd.	11½	11¼	.06½
Cloths, print, 64x60, yd.	.07¾	.07¼	.06¾
Hides, pack, No. 1, lb.	13½	13½	.06½
Hides, cows, hvy., lb.	.11	.11	.06
Leath., h'lock sole, lb.	.20	.20	.28
Leath., un.bks., t.r., lb.	.35	.33	.40
Rubber, up-riv., fine, lb.	.18¼	.19	.16¼
Plan. 1st latex cr., lb.	.16¾	.16¼	.15¾
Silk, China, st.fil.1st, lb.	7.50	7.50	7.00
Silk, Japan, fil. No. 1, Sinshin, lb.	6.40	6.15	6.10
Wool, dom., sv., 98 quo.	.59	.59	.40.5

*Nominal.

All of the changes in the local list for provisions were upward this week. The quoted varieties of flour show a rise of 50 cents a barrel for Spring patents and 25 cents for Winter straights. Middle Western lard was also higher here, but bacon and bacon did not change.

The revisions in the dairy products, though few in number and not important, were all upward also. The best State dairy butter went up half a cent a pound, but the other grades did not change. Nearby fancy eggs moved up 5 cents a dozen, while the best fresh-gathered ones advanced a cent. A feature in the vegetables was the break recorded in onions. Potatoes dropped 50 cents a barrel. Choice marrow beans went up. Evaporated apples were higher, but standard California dried peaches declined. In the beverages the Brazilian coffees continued to rise, and the teas continued to show no change. Nutmegs advanced, but ginger declined. The best raw sugar went up again, but fine granulated did not change.

Excepting for tin, which declined, all of the revisions in the metals list were upward this week, reflecting the increased demand. All varieties of the tallest pig irons were higher, as were refined iron bars, furnace and foundry coke and spelter and lead. The combined lists for drugs, chemicals, dyestuffs and oils were more unsettled than for some time. Sixteen of the twenty-eight changes recorded in them were declines. Turpentine was cheaper in the naval stores.

In the grains list, advances were seen in wheat, corn, oats, rye and malting barley. Hay and straw were cheaper. Several grades of bituminous coal were higher, under the stimulating influence of a demand from certain steel mills. No. 1 common yellow pine boards showed the week's only listed rise in lumber, with the sole decline contributed by ash timbers. English vermilion paint was cheaper. Brazilian crude rubber was higher, but the Eastern variety did not change. Japanese raw silks advanced, under the influence of a reported paucity of stocks.

A more active demand for gray goods featured the week in the cottons. Both sheetings and printcloths shared in the business done, but the latter were much the more active. Not a great deal of change was seen in the market as it affected colored goods. Burlaps, though they closed the week higher than they opened it, were only nominally steady. It was reported that the limited business in them put through toward the end of the week was done at slight concessions from the general market quotations.

MORE STEEL PRICES UP.

Smaller Mills Make Raises on Plate, Shapes and Nails.

PITTSBURGH, April 21.—Prices on bars, plates, shapes, nails and sheet bars were advanced from $2 to $3 a ton by a number of the smaller mills in the Pittsburgh district today. Prices were not advanced by the United States Steel Corporation nor by the larger independents, but the opinion was expressed in authoritative quarters that the advance would hold throughout the trade when they are again in the market for new business.

The cause of the advance was explained by the fact that many smaller concerns do not own blast furnaces and rolling mills and are compelled to go into the market for materials.

As some of the most important interests are conserving coal supplies by confining their deliveries to business already booked and there is a scarcity of some steel products, today's advances were looked upon as the direct result of the operation of the law of supply and demand.

ARRIVAL OF BUYERS

Arriving Buyers may register in this column by telephoning Bryant 1009.

ABILENE, Texas—Minton D. G. Co.: W. A. Minter, women's ready-to-wear; Imperial.

BARTIMORE—Schoen & Co.; Miss L. Blumble, millinery, dresses; Pennsylvania.

BALTIMORE—North Bros. & Co.: J. I. North, shirtings; Pennsylvania.

BALTIMORE—Klein-Moffett Co.: H. H. Green, cotton piece goods; McAlpin.

BALTIMORE, Md.—American Wholesale Corp.: Ben Levitman, coats, suits for Fall; 354 4th Av.

BIRMINGHAM—Loveman, Joseph & Loeb: F. Goldberg, leather goods, notions, ribbons, neckwear, toilet articles; 120 W. 32d (A. Fantl).

BUFFALO—William Hengerer Co.: J. H. Axelrad, furniture, lamps, beds, bedding; C. W. Benzow, toys, sporting goods, baby carriages; 16 W. 39th.

CHICAGO—Montgomery Ward & Co.: O. W. Faulstich, men's, boys' clothing; S. Leffingwell, representing; 309 6th Av.

CHICAGO—L. Friedman, furs; Pennsylvania.

CHICAGO, Ill.—Boston Store: Mrs. F. Eisenrath, jobs dresses; 35 East 23d.

CHICAGO—Carson, Pirie, Scott & Co.: R. W. Tiffany, children's dresses (7 to 14 years), house dresses, bathrobes; 404 4th Av., 16th floor.

CHILLICOTHE, Mo.—Botts-Minteer D. G. Co.: G. M. Duff, dresses; Pennsylvania.

CINCINNATI—Brandt & Lear: J. Brandt, mfr. waists, skirts, cloaks, suits; Imperial.

CINCINNATI—Ohio Knitting Co.: Miss Smith, muslin underwear; 333 7th Av. (J. M. Biggins.)

CINCINNATI, Ohio—Louis Stix Co.: Thomas Stix, hosiery; 377 Broadway.

DALLAS, Texas—Ross-Freedman-Shayne Co.: J. Roos, canton crepe dresses; 370 7th Av. (M. B. Golubock).

DENVER, Col.—Daniels-Fisher Co.: M. L. Streator, toys, books; 36 W. 39th.

INDIANAPOLIS—J. D. Brosnan; D. R. Brosnan, cloaks, suits; McAlpin.

LOS ANGELES—Emil Picovich: Mr. Gerstenfeld, jobs better grade navy tricotine dresses; 37 W. 26th (B. F. Levis).

MILWAUKEE—S. Fein Bros. Co.: A. M. Fein, clothing; 86 Franklin St.

MINNEAPOLIS—Leader Merc. Co.: H. M. Higgins, ready-to-wear, undermuslins, millinery, corsets; 171 Madison Av. (R. J. Cronin); McAlpin.

MINNEAPOLIS—Dayton Co.: Miss B. Wachter, embroideries; 225 5th Av. (Retail Research Assn.)

NEW HAVEN—Shartenberg & Robinson Co.: E. M. Mackie, men's furnishings, hosiery; 404 4th Av.

OAKLAND, Cal.—Kahn Brothers; Mrs. Males, muslin underwear and infants' wear; C. H. Pearson, silks, velveta, linings; 404 4th Av. room 1305.

OKLAHOMA CITY, Okla.—Kerr Dry Goods Co.: W. H. Boetcher, ready-to-wear; 333 7th Av. (J. M. Biggins.)

PHILADELPHIA, Pa.—N. Snellenburg & Co.: I. Kaplan, stone-martens, opossum, chokers, polo coats; 1,261 B'way (S. M. Goldberg).

PHILADELPHIA—Gimbel Bros.: E. Bohn, leather goods, trunks; B'way and 32d (N. Y. Office.)

PITTSBURGH—P. Ginsburg Co.: P. Ginsberg, hosiery, underwear, sweaters; McAlpin.

SAN FRANCISCO—Raphael Weill & Co.: D. Grazwohl, toys, trunks; 15 E. 26th.

ST. LOUIS — Scruggs-Vandervoort-Barney: Miss J. Wade, blouses; 225 5th Av. (Retail Research Assn.)

WASHINGTON, D. C.—Robert's: I. E. Block, cheap canton crepe dresses; 42 W. 33d (F. R. Schwartz).

WILKES-BARRE, Pa.—Sol Heller & Sons: D. Heller, hosiery, underwear; Pennsylvania.

FALL BOOM FOR DRY GOODS.

Week's Road Orders Away Ahead of Those of Last Year's Week.

Special to The New York Times.

CHICAGO, April 21.—Marshall Field & Co., in their weekly review of the wholesale dry goods trade, say:

"Current wholesale distribution of dry goods was less than for the corresponding week of last year.

"Road salesmen's orders for merchandise for immediate shipment showed an improvement over last week, although they were less than last year. Orders from road salesmen for Fall delivery were ahead of last week and much larger than for the corresponding week of 1921.

"There were many more customers in the market than a year ago.

"Collections were not quite equal to the corresponding week of last year, although they showed an improvement over last week."

MET. LIFE TENEMENTS.

Will Probably Be Erected in Long Island City—Plans Being Prepared.

Ground plans for the first development in the Metropolitan Life Insurance Company's $100,000,000 building campaign are being prepared by Andrew J. Thomas, the architect.

It is reported that it has been definitely decided to build in Long Island City, and from present indications the site finally to be picked will be along the Astoria branch of the Queensborough subway.

Final revisions have reduced the size of the initial development. Four blocks of buildings, each bounded by four city streets will be erected to house between 1,200 and 1,300 families.

The buildings will be four stories high, with three, four and five room apartments, all with private baths, hot water, steam heat, electricity and every improvement except elevator and telephone service.

HOTEL FLANDERS LEASED.

Edward Arlington Adds Third Building to Holdings.

Edward Arlington paid $212,000 yesterday for the lease and furniture of the Hotel Flanders, a twelve-story building located at 153 to 157 West Forty-seventh Street, and 154 West Forty-eighth Street. The Flanders runs through the entire block and consists of 300 rooms. The property is leased from the Swetland Realty Company, which also controls the Longacre and Laurelton Hotels.

The lease of the Hotel Flanders is in the name of the Hudson Operating Company and runs until 1933. Mr. Arlington will have associated with him Robert E. Adolph, who owns the property of the Colonial Arms Hotel, in Jamaica.

The Flanders is the latest addition to the New York chain of hotels operated by Edward Arlington, which consists of the Hotel Harding, Fifty-fourth Street and Broadway; the Colonial Arms, in Jamaica, L. I., and is also associated with J. H. Kenny in the operation of the Hotel America, 145 to 155 West Forty-seventh Street.

Harvey B. Newins and William E. Woodman, acted as broker in the transaction, representing George L. Sanborn, the former lessee.

Bronx Republicans Buy House.

The Bronx Regular Republican Club has purchased from Elsie Fried the one-story building on a lot 25 by 98.6, at 784 East 150th Street, adjoining the southeast corner of Tinton Avenue. The property was sold subject to a mortgage of $5,000.

PLAN APARTMENT HOUSES.

Builders Purchase Corner Sites for Multi-Family Structures.

Resale has been made by Frederick Brown to the Abraham Bricken Construction Company of the property at the northeast corner of Lexington Avenue and Seventy-fourth Street, recently assembled by him, for improvement with an eleven-story apartment house, which will represent an outlay of approximately $750,000. The property is known as 1,033 to 1,039 Lexington Avenue, improved with three flats and a four-story building, the site fronting 68 feet on Lexington Avenue and 82.6 feet on Seventy-fourth Street. Day & Day and Maurice Renard were the brokers in the transaction. Mr. Brown acquired the three southerly houses from G. L. Lawrence, a plot on Washington Heights figuring in part payment, and from George White Mr. Brown bought 1,039 Lexington Avenue.

The plot, 100 by 200, at the north corner of Fifth Avenue and Ninety-seventh Street, has been sold by the estate of General Lloyd S. Bryce to the Fred F. French Company for $460,000. The buyers plan a six-story apartment to conform with the recent restriction of the height building limit of 75 feet. The French company is building a fourteen-story apartment at the north corner of Ninety-fifth Street and Fifth Avenue.

The two five-story apartment houses, each on a plot 50 by 100 feet, at 503 and 507 West 170th Street, between Audubon and Amsterdam Avenues, have been sold by the Lucerne Realty Company to Loewenfeld & Prague. The property was assessed at $102,000. Charles Berlin was the broker in the deal.

Morris Moore's son (Charles Moore) has sold to an investing client the six-story new-law apartment at 205 West 119th Street, on a plot 37.6 by 100, renting for $12,000 and held at $70,000.

The new 198 West 134th Street Realty Company, C. C. Harris, I. D. Naustein and A. Galinsky, directors, purchased the five-story flat, with stores, 24.11 by 75 feet, at the southeast corner of Seventh Avenue.

Martha A. Baum sold to Minnie Frank 229 to 231 East 108th Street, two five-story tenements, each on a lot 25 by 100 feet, held at $22,000. S. M. Kaplan was the broker.

COMMERCIAL LEASES.

Schultz Cigar Co. Will Pay $1,000,000 for Fourteenth Street Corner.

The Schultz Cigar Stores Company have leased through Tankoos, Senna & Co., for a term of twenty-one years at a rental aggregating approximately $1,000,000 the entire properties at 119 to 124 Third Avenue and 150 to 156 East Fourteenth Street, inclusive, comprising a plot with a frontage of 75 feet on Fourteenth Street and 150 feet on Third Avenue, owned by the Estate of Rutherford Stuyvesant, New York Life Insurance and Trust Company, trustee. The yearly rental will approximate $47,000.

F. P. Sansone Company, in conjunction with Gaillard Realty Company, Inc., leased for the Anderson estate, to the East Forty-third Street Garage Corporation, the plot, size 133 by 46 at Thirty-sixth Street and the East River, for a term of 21 years at an aggregate rental of $63,000. The lessee is to erect a garage.

The entire building at 640 West 131st Street, was leased by Cross & Brown Co., to Ralph J. Hoffmeister, to be used as a garage.

Henry Shapiro & Co. leased for the Adolph Groh Co., corner store space at 101 to 103 East Fourteenth Street, to L. Apotheker, for a term of years. The same brokers have also leased for the K. & A. Realty Co., (Kern & Amron) store at 16 Union Square, to John Joseph Kelliher for a term of years.

The Hagg-Brom-Galen Co., leased for a term of three years for the General Synod of the Reformed Church in America, the entire three-story building at 124 West Sixty-fifth Street, adjoining Broadway, to A. G. Hancock, for dwelling and business.

The Big Sisters, Inc., a charitable organization, leased space at a $2,000 a year rental in the Camera Building at 122 East Twenty-fourth Street.

$300,000 Brooklyn Improvement.

The Ocean Gardens Development Company, Inc., sold to a builder for immediate improvement, 25 lots on Ocean Parkway, between Kings Highway and Avenue Q. These lots are part of the old Parkway Driving Club property, which was purchased by the Ocean Gardens Development Company, Inc., a few months ago.

The building operation will involve an outlay of $300,000.

The Harwill Realty Company (H. Stoll, W. Finchman and G. C. Woolf) purchased eight uncompleted two-family houses, on a plot 192 by 100.2, on Fifty-fourth Street, six feet north of Eleventh Avenue, Brooklyn. The new company will complete the houses.

BUSINESS RECORDS

Failures of the Week.

Bradstreet's reports 448 failures for the week in the United States, as compared with 500 for the previous week and 306, 145, 101 and 160 for the corresponding weeks 1921 to 1918. The New England States had 24, Middle 119, Western 95, Northwestern 34, Southern 135, Far Western 41. Canada had 31 failures, against 51 for the preceding week. In the United States alone 87 per cent. of the concerns failing had $5,000 capital or less and 17.1 per cent. had from $5,000 to $20,000 capital.

In Town.

HARLEM SUPPLY COMPANY—A petition in bankruptcy was filed yesterday against the Harlem Supply Company of 116 East 124th Street, by these creditors: John Gribbel, $16,500; United States Sanitary Manufacturing Company, $2,345; National Radiator Company, $1,015. It is stated the liabilities are about $80,000 and assets about $30,000.

WOLF SCHONZEIT—A petition in bankruptcy was filed yesterday against Wolf Schonzeit, dealer in live poultry, at 305 and 87 Tompkins Street, by these creditors: Charles Collins Company, $4,898; Samuel Wanner, Inc., $1,106; John Mears, $140.

WILLIAM WOLFSON—A petition in bankruptcy was filed yesterday against William Wolfson, dealer in furniture, at 1,049 St. Nicholas Avenue, by these creditors: Fannie Gold, $264; Regina Wertheim, $50; Helen Hollander, $225. He had assigned to George Greenberg of Croton-on-Hudson.

JOSEPH HERSCOVITZ—A petition in bankruptcy was filed yesterday against Joseph Herscovitz, doing business as H. Herscovitz, confectioner, at 166 East 110th Street, by these creditors: Carolina Schmidt, $197; Milton Schiele, $350; Frank P. Pigott, $197.

ROSENSTREICH & BALLIN—A petition in bankruptcy was filed yesterday against Jacob and Benjamin Rosenstreich and Benjamin Ballin, composing the firm of Rosenstreich & Ballin of 813 Kingsbridge Road, by these creditors: Edward Goodman, $104; Henry W. Rupell, $252; Milton Schiele, $46; Baer Brothers, $153.

IONA COSTUME COMPANY—A petition in bankruptcy was filed yesterday against Herman S. Jacobs and Soll Schwartz, doing business as the Iona Costume Company, at 53 West Twenty-fourth Street, by these creditors: Anna J. Lippmann, $316; Jack Broudy, $675; Benjamin Kuttner, $134.

S. H. PRINTING CO., INC.—A petition in bankruptcy was filed yesterday against the S. H. Printing Company, Inc., of 365 Canal Street, by these creditors—Bertha Fortow, $420; Maurice L. Brandes, $280; Herbert Mahn, $200.

GLOBE SPECIALTY CO.—A petition in bankruptcy was filed yesterday against Jacob Goodman, doing business as Globe Specialty Company, jobber in leather goods, at 24 East Twenty-first Street, by Herman Sheinbaum, on a claim of $1,248.

ESSARR DRESS CO.—A petition in bankruptcy was filed yesterday against Isidor Sachsher, Samuel Reiss and Elias Silverman, doing business as Essarr Dress Company, at 77 Fifth Avenue, by Herman Greenberg, on a claim of $534.

ELSIE HAT BLOCK CO.—A petition in bankruptcy was filed yesterday against Philip and Daniel Cancelleri and Mario Marino, doing business as Cancelleri Bros. & Marino, at 40 Maiden Lane, by these creditors—Monroe B. Hack, $500; Miles G. Belde, $157; Rose Rifkin, $273. Liabilities are about $10,000 and assets about $1,000.

HUGO VON BURG—A petition in bankruptcy was filed yesterday against Hugo Von Burg, watchmaker, of 49 Maiden Lane, by these creditors—Hans Ginger, $245; H. Swyart, Inc., $90; Ernest Kaufman, $166.

RED STAR COSTUME—A petition in bankruptcy was filed yesterday against William Wacht, doing business as Red Star Costume, at 31 East Twenty-seventh Street, by Lillian Saffir, on a claim of $500.

CAINE BROS. PAPER CO., INC. of 29 West Houston Street, filed a petition in bankruptcy yesterday, listing liabilities of $20,000 and assets of $16,000. Items of which the fixtures and machinery, $10,000 and accounts, $4,800. Principal creditors listed are J. H. Carlo Company, $3,087; Binghampton Paper, $1,023; Holden Paper Company, $1,445; C. P. Lawson & Co., $2,050; M. F. Brennan, $2,220.

PETER J. ECONOM, who was a partner of the firm of L. Davies & Co. of 2,050 Amsterdam Avenue, filed a petition in bankruptcy yesterday, listing liabilities of $7,072, and no assets. Leslie Davies and Maurice Davies, the other members of the firm, did not join in the petition.

JOSEPH W. BABCOCK, physician, of 305 East 150th Street, filed a petition in bankruptcy yesterday, listing liabilities of $3,389, and no assets.

CLARENCE E. GRUNER, civil engineer, of Alfaben, N. Y., filed a petition in bankruptcy yesterday, listing liabilities of $7,078, and assets of $40.

ADELPHIA KNITTING MILLS, INC., manufacturing knitted novelties, at 123 Prince Street, has assigned to Irving Aibel of 123 Prince Street. Mimi Rizzuto is President of the company.

EASTERN ELECTRIC AND MANUFACTURING CO., INC., manufacturing, leasing, buying and selling electrical equipment, machinery, &c., at 101 Varick Street, has assigned to Willes H. Shotwell of 91 Monroe Street, Brooklyn. P. W. Tucan is Vice President of the company, which was incorporated in Delaware in 1921.

EMPRESS HAT CO.—Jacob Wishnitz and Louis Rosenblum, trading as Empress Hat Company, manufacturing women's hats, at 581 Broadway, assigned yesterday to Anne Goldberg of 1,404 Hoe Avenue.

MAX KAVNER, dealer in men's furnishings at 1,212 St. Nicholas Avenue, has assigned to Robert Barko of 51 Chambers Street.

BANKRUPTCY DISCHARGES—Abraham Kaplan and Samuel Koidan, composing the firm of Kaplan & Koidan, furs, at 299 Seventh Avenue; Samuel Abramowitz and Samuel Kahane, composing the firm of Abramowitz & Kahane, dress goods, at 42 East Twenty-first Street.

JUDGMENTS.

Filed yesterday, the first name being that of the debtor:

In New York County.

American Cinema Corp.—Thomas Cusack Co. $741.93
Amusement Sales and Publicity Corp.—E. H. Acree Jr. 601.13
Burger, John (John Burger & Co.)—Edmund-Wright-Ginsberg Co. 973.19
Beck, Aaron—J. Wigdorowitz et al. 655.21
Barth, Herry—J. Frank Co. 116.40
Beltzch, Max—Shevers Ice Cream Co. 119.96
Beyfus, Alexander—Taffe, Inc. 2,030.88
Bleeding, Sophia (Times Square Beauty Parlor)—Murphy & Brodo, Inc. 165.26
Boskowitz, Herman B. and Herman D.—M. Gordon et al. 491.66
Brown, Benjamin, and Harold L. Jacobs —E. H. A. C. Chapman 127.32
Beloph, Skylight and Gravity Ventilator Co.—J. Abramowitz 144.41
Baker, Abraham—I. List 1,066.63
Clayman, Samuel—L. E. Felix 532.20
Chesthemarai, Eduard—A. B. Benesch 5,992.44
Coyle, Ocea I.—Spear & Co. 937.10
Chetteville Costume Co., Inc.—M. Kaufman et al. 354.50
Cherris, Sam—Phillips & Sons 141.10
City of New York, Mfg. Stationers 1,000.00
Donath, Herbert, and Natl. Surety Co.—People, &c. 300.00
De Maco, Gennaro and Vincent—P. Petrilli 1,615.90
Davis, Barnet and Louis (Davis Bros.)—A. I. Weissman 134.51
Dressbold, Harry, and Morris Berman—H. Winslow 572.31
Deitzel, Julia—J. Bergman 547.41
Downing, Royal E. or Robert E.—P. L. Richards 526.97
Dantio, Ralph, Nora M. Danilo and Brice S. Colen—Morris Plan Co., N. Y. 528.40
Ebell, Francesco—Harrolds Motor Car Co. 1,575.49
Engel, Fred L.—H. S. Tavashanjian 1,657.90
Epstein, Isaac H.—S. K. Scobel 1,049.72
Forman, Philip—J. Rosenberg 101.78
Fogarty, John J.—V. B. Zeman 538.70
Feldman, Joseph—Metropolitan Suit Case Co., Inc. 140.40
Furber, Wesley; Emma Furber, Edwin J. Furber and Theodore L. Lewis—Morris Plan Co. New York 1,042.90
Flynn,

LATEST DEALINGS IN REALTY FIELD

Murray's Restaurant and Hotel Property on West 42d Street Involved in Pending Sale.

ASSESSED AT $450,000

Property Owned by Dunmore Realty Co.—South Church Property Resold to Builders.

Negotiations are pending for the sale of the building at 228 to 232 West Forty-second Street, known as Murray's.

The property, which occupies a plot fronting 75 feet on the south side of Forty-second Street, between Seventh and Eighth Avenues, is owned by the Dunmore Realty Company, of which V. M. Earle is President. The land on which the six-story building stands is assessed by the city for taxation purposes at about $385,000, while the land and building combined are assessed at about $450,000, according to last year's tax books.

According to the rumor in circulation yesterday, the prospective buyers intend to remodel the structure into an office building.

This was denied by V. M. Earle, President of the Dunmore Realty Company, who admitted that a deal for the sale of the property was pending, but stated that it had not been closed as yet.

The lower part of the building has been occupied by Murray's Restaurant for a number of years, and the upper floors rented as bachelor quarters.

Builders Buy South Church Site.

The old South Church property, at the southeast corner of Madison Avenue and Thirty-eighth Street, which has figured in several transactions during the past five years has finally been sold to builders who will probably improve the site with a tall apartment house.

The buyer is William H. Silk, one of the principal owners of the group of Allerton Houses, who purchased the corner, a plot 96.9 by 125 ,from William R. Jones, through Charles B. Van Valen. The corner has been valued at $600,000.

The church site, which is on the block above the J. P. Morgan houses, has figured prominently in the news since 1919. Shortly after the trustees abandoned the location and placed the site on the market they contracted to sell it to Mandelbaum & Lewine and I. S. & A. M. Bing, operators, who had in mind its improvement with an apartment or hotel. Murray Hill restrictions, upheld by the court, upset the plan and the property was turned back to the church.

Favorable decision for its improvement was subsequently said to have been obtained, and it passed to the possession of August Heckscher, who had carried on big building operations in the Grand Central and Murray Hill districts. He never improved it, and last year sold it to Mr. Jones.

The Bronx Market.

The five-story apartment house, with store, on a plot 50 by 100 feet, at 517 East 174th Street, has been purchased by Gussie Levine from Kahn & Kahn.

The property brings an annual rental of $9,000 and was held at $50,000. Anowitz & Cohen were the brokers.

Edward Polak, Inc., sold a plot 43 by 101 feet, on the southwest corner of Ryer Avenue and 181st Street, for Mary Poplin to Jacob J. Smith, and sold the premises 1,020 Stebbins Avenue, corner of 165th Street, a two-family frame house, with store, on a plot 20 by 78, for L. Brill to Isaac Papick.

H. Levy sold to Horowitz & Co. the southwest corner of 180th Street and Hughes Avenue, a plot 100 by 136 feet, which will be improved with a one-story taxpayer and apartment houses. Angelo L. Frumento was the broker.

The Fort Schuyler Building Company sold to Mrs. Elizabeth Barry a two-story dwelling, on a plot 50 by 100 feet, on Migel Place, Throgs Neck. Robert Levers was the broker in the transaction.

J. Clarence Davies sold for Lowenson & Holzman to E. Horowitz 1,498 Brook Avenue, near 171st Street, a four-story flat on lot 25 by 100.

Buying in the Suburbs.

Lewis Bowman, architect, sold his English cottage, near completion, on the Boulevard, at Pelham Heights, to Charles C. Moore, Vice President of the American Bond and Mortgage Company of New York. The property was held at $30,000. Prince & Ripley were the brokers.

Recent transactions through the Yonkers office of George Howe include the sale of a large corner plot at Broadway and 262d Street, for the American Real Estate Company, to a Yonkers client; for the same owners, lots 22 and 23 on Broadway, at the city line section, to Ebenezer Southall, also of Yonkers, and lots 25 and 26, at city line section, to Edward J. Fenelon of Yonkers.

Louis Gold & Co. purchased the southeast corner of Second and Ditmars Avenues, Astoria, L. I., upon which they will erect a one-story taxpayer containing twelve stores.

A bungalow on 146th Street, Rockaway Park, was sold by Paul Herzog through H. Richter & Co. as brokers.

The Lewis H. May Company sold for Jack Amsterdam his country estate consisting of a modern English brick dwelling and outbuildings on two acres of ground, facing Meadow Road, Cedarhurst, L. I., to Samuel Rosenbaum for occupancy. The property was held at $40,000.

David Binder purchased from Louis Gold & Co., a plot of twenty lots on Fourth Avenue, near Ditmars Avenue, Astoria, between part of the property recently acquired from the American Real Estate Company, upon which he will immediately erect twenty two-family brick dwellings.

I. R. T. Sells in Brooklyn.

The Interborough Rapid Transit Company sold to George J. Brown, 63 and 65 Joralemon Street, Brooklyn Heights, two private houses, on plot 41 by 70, which the railroad bought during the construction of the subway.

The tenants were the purchasers of the five-story apartment house at 950 Anderson Avenue, which the Interborough moved several years ago to make way for its elevated railroad extension and which was recently reported sold. George P. Butterly was the broker in the deal.

Realty Notes.

Card Steffens purchased an apartment in No. 132 Twenty-third Street, Jackson Heights; another apartment in No. 138 Twenty-third Street has been purchased by P. N. Sanderson.

M. Morgenthau Jr. Company placed a first mortgage loan of $23,000 at 6 per cent. for a term of years for the Stability Realty Company on 854 Lexington Avenue. The Stability Realty Company has just completed the remodeling of this building, which was a private dwelling on lot 16.8 by 80 feet, between Sixty-fourth and Sixty-fifth Streets.

For the erection of a two-story post office substation, the 205 West Sixty-ninth Street Corporation (Francis B. Robert) obtained from the Malden Lane Savings Bank a building loan of $150,000 on the property, 79.6 by 100.5, at 203 to 209 West Sixty-ninth Street.

Architects Buy House.

Edward Hinderson sold the five-story dwelling at 102 East Thirtieth Street on a lot 20 by 70 feet, adjoining the corner of Fourth Avenue. The buyers, Tachu & Vought, prominent architects, have purchased this building and will remodel for their own offices. The property was held at $40,000. Edward H. Morris of the Wood, Dolson Company was the broker.

BUSINESS PROPERTY DEALS.

Jewelers Acquire Eighth Avenue Corner for Occupancy.

Resale has been made by James E. Mitchell of the two four-story houses at 250 and 252 Eighth Avenue, adjoining the southeast corner of Twenty-third Street. The purchasers, who are George Nockins's Sons, jewelers, now located at 239 Eighth Avenue, contemplate remodeling the buildings and using them for their business.

This is part of the parcel of six buildings which Mr. Mitchell purchased from the Smith Estate about two weeks ago. Dwight, Archibald & Perry, Inc. in connection with George W. Mercer & Sons were the brokers in the sale of the property.

George W. Mercer & Son, in conjunction with Dwight, Archibald & Perry, Inc. have sold for C. Percival 102 and 104 Sixth Avenue, size 40 by 78, improved with two three-story buildings.

Lawrence, Son & Gerrish, Inc., United States Bonded House, purchased the four and five-story warehouse at 417 to 423 Water Street, extending through to 214 and 216 Market Street, from Gardner B. Penniman and others, trustees. The stated consideration given was $95,000.

Manhattan Dwellings.

Charles Rohe, President of the North River Savings Bank, sold his former residence at 17 West Eighty-seventh Street, on a lot 20 by 100. The property was held at $40,000. Slawson & Hobbs were the brokers.

J. Leo Honigman and Bernard Kreizer, as trustees of the estate of Sylvester Knight, sold to Elizabeth Levinesa the two-story private dwelling at 160 East 122d Street. Mulvihill & Co. were the brokers.

Pepe & Brother sold to the Telegram Realty Company for James G. King, George F. Canfield and Allen McLane, executors of the Estate of Grace Wilks, the property at 108 Waverly Place. It is a three-story granite dwelling with a private garage on the street floor standing on a lot 22 by 97. The new purchaser expects to make extensive alteration.

Several Loans Placed.

A loan of $100,000 has been obtained by Goldman, Silver, Weiner & Shapiro from Harry A. Levine on a three-story business building to be erected on a plot 100 by 200 feet, at 312 to 322 West 125th Street. The building will contain stores and offices. Barnett & Co. are agents for the property.

Lawrence, Blake & Jewell have placed the following first mortgages for Harry Aronson, Inc.: $180,000 on the northeast corner of Seventy-sixth Street and Madison Avenue, a ten-story apartment; for the Ambrose Realty Corporation, $57,000 on 338 and 340 West Fifty-sixth Street, a six-story elevator apartment house, and for A. Schwalbe $70,000 on 36 West Thirty-eighth Street, a six-story business building.

Estate in Deal Near Lenox Avenue.

The Real Estate Management Company have sold for the Pinkney estate the five lots on the south side of 141st Street, 333 feet east of Lenox Avenue, size 125 by 99 feet, to P. Channon Press Jr., who intends improving the plots with buildings.

MORTGAGE LOANS.

Real Estate Mortgage Loans
SLAWSON & HOBBS
162 W. 72nd St. Tel. 7240 Columbus.

REAL ESTATE AT AUCTION.

TODAY
At 2:30 P. M. on Premises
PUBLIC AUCTION SALE
543 Stelle Ave.
Plainfield, N. J.
About 5 Acres
In finest residential section, improved with 2½-story frame dwelling, 12 rooms and 4 baths; also a greenhouse, garage for 6 cars and stable with quarters. Beautiful lawns, gardens, walks and shade trees. Through street frontage. Immediate Possession.
67 Liberty Street, New York
Telephone Cortlandt 0[illegible]
[illegible] Glosser, INC.

BRONX—FOR SALE OR TO LET.

$20,000 Corner Choice Corner Tax-payer, W. Bronx; 10 stores; leased at $11,250 per annum. $45,000 mortgage, 6 per cent., 5 years, netting $7,00[illegible] per annum; no broker. H. L. PHELPS, 2,978 Valentine Av. Phone Fordham 6105.

QUEENS—FOR SALE OR TO LET.

BAYSIDE
in Queens Boro, 19 minutes from 33rd St. with best of electric express train service, beautiful country on the sound with every water sport easily accessible—three Golf Courses within walking distance.
Bayside-West
Combines country charm with best accessibility to two stations, local stores, churches, schools, theatres, etc.
$150 Secures a $1,500 Plot
$250 Secures a $2,500 Plot
$350 Secures a $3,500 Plot
Ready for the Builder, Liberal Terms, 10% cash.
Our Service:—Planning, building and financing effect great saving to our plot buyers.
Houses $8,000 to $20,000
Ready for Occupancy
EDGEWORTH SMITH, Inc.
Sole Agents
1 West 34th Street, New York
Phone Fitzroy 5250
Office at Bayside
Broadway and Wright Ave.
Phone Bayside 2175

BARGAIN IN JAMAICA.

$6,750 buys beautiful $8,000 house, tax exemption saves $1,500; steam, electricity, parquetry, driveway, artistic decoration; near station, 5c fare Manhattan; $1,000 cash, easy terms. 420 Jamaica Av. Phone Jamaica 4557.

MANHATTAN—FOR SALE OR TO LET.

FOR SALE
PLOT
100 x 200
for
$125,000
West Side
above 42nd St.
Suitable
immediate development
CROSS & BROWN COMPANY
Agent.
18 E. 41st Street, New York City.
Murray Hill 1160.

REAL ESTATE. REAL ESTATE.

Live in your own home—make your rent pay for it. Learn how at the 4th Annual Own Your Home Show.

See the complete exhibit which shows how to finance, plan, select building site, plan the landscape and furnish a modern home. See the Beautiful Home Convenient built on the floor, completely furnished.

Open Today at 3 P. M.

Come to
OWN YOUR HOME SHOW
69th Regiment Armory
Lexington Ave. & 26th St
April 22 to 30

—AND DECENT RENTALS

CONVENIENT location, plenty of daylight and fresh air, thoroughgoing service, tenants of high character and decent rentals—*rentals no higher than those charged in ordinary buildings.*

These in brief, are the essentials which characterize the ideal office building.

Many people consider the Borden Building at Madison Avenue and 45th Street to be the fulfilment of this ideal.

Inquiries and inspection are confidently invited.

Space available in large and small units
Ready this month

BORDEN BUILDING
BRADY & BOWMAN, Inc., AGENTS
350 MADISON AVE. Vanderbilt 7403

NEW JERSEY—FOR SALE OR TO LET. NEW JERSEY—FOR SALE OR TO LET.

LE "PETIT CHÂTEAU" A VENDRE

An exquisite replica in miniature of a sunlit French country home on the heights of the Rhone, boldly built on the crest of Sunset Ridge, overlooking the most beautiful lake-land country of New Jersey, where every window frames a picture of surpassing charm. There are nine immense rooms, three tiled baths, a garage, extensive grounds, attractively planted. An Express Station, on the country's best commuting railroads brings one to Manhattan within the hour. The neighborhood is occupied almost exclusively by New York City business men and affords every city advantage for comfortable living. Title and occupancy may be had on the payment of $4,000. Balance of $11,750 can be arranged on mortgages. This unique and superbly located property, complete in every detail, is going for two-thirds its real value. Nothing to equal it within 200 miles of N. Y. City. Nothing exactly like it in the world today. A complete resume, with illustrations, may be obtained by written request from Chateau, P. O. Box 1107, City Hall Sta., New York City. The request is extended to employ entire proceeding address in making communications.

SUMMER HOMES—For Sale or To Let. SUMMER HOMES—For Sale or To Let.

SUMMER RENTALS WESTCHESTER COUNTY
Mt. Kisco - Chappaqua - Pleasantville
To rent furnished. A charming place
Five master bedrooms, four servants' rooms, garage with living quarters. Grounds have Italian Terrace with beautiful Shrubbery
Other places from $500 to $6,000 for season
Resident Representative Phone 114 Chappaqua
EWING, BACON & HENRY 101 Park Ave., N. Y. C. Phone Murray Hill 2500

MANHATTAN—FOR SALE OR TO LET.

60th Street, Near Madison Ave.
5-Story Store and Apartment Building Fully Rented, over $11,000 Per Year Can Be Bought at $65,000
Unusual opportunity
HALSEY & FLINT
7 East 42nd St., N. Y.

BROOKLYN—FOR SALE OR TO LET.

TAX EXEMPTION SAVES $1,750
$8,150—Small cash payment and $40 monthly with interest buys cozy home, 6 rooms, bath, glass enclosed porch, steam heat, parquet floors, tile bath, beautiful fixtures. Take silver line "L" to 18th Ave., walk south to 51st St.
PHONE 8908 BLYTHEBOURNE

WESTCHESTER—FOR SALE OR TO LET.

RYE, N. Y.
FOR RENT—Furnished and unfurnished houses. I have a confidential listing of a number of private homes for summer rental.
J. W. FROST,
Forest Avenue & Sanford Street or telephone for appointment, 667 Rye.

WESTCHESTER—FOR SALE OR TO LET.

LARCHMONT GARDENS
NEAR THE SOUND
37 Minutes from Grand Central
The most attractive, restricted and unusual residential section of Larchmont. Admittedly the most beautiful convenient place to live in Westchester County. Charming building sites with beautiful views. Write for booklet.
CHARMING ENGLISH HOME
In beautiful surroundings; entrance hall, large living room, brick fireplace, porch, dining room, butler's pantry, kitchen, maid's room and bath; 3 large bedrooms and tiled bath; steam heat. Garage. Price $22,500. Sunday phone Larchmont 22.
George Howe 527 Fifth Ave. N.Y.
Specialists in Suburban and Country Properties

TO LET FOR BUSINESS. TO LET FOR BUSINESS.

NEW LOEW BUILDING
BROADWAY and 45th STREET TIMES SQUARE

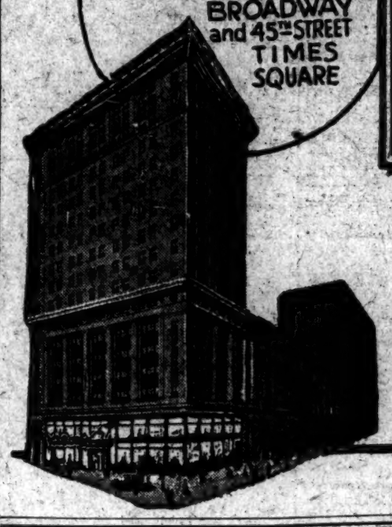

Best Transportation Facilities to Every Corner of the City.
NEW YORK'S MOST ATTRACTIVE BLDG.
ALL OUTSIDE OFFICES — NO COURT SPACE
$3 per sq. ft. and up.
APPLY REAL ESTATE DEPARTMENT 7TH FLOOR
Open Sat. all day
BRYANT 9850
FULL COMMISSION TO BROKERS
"The Heart of the World"

New Garage, Show Room or Service Station
To Lease for a Term of Years
Best built Best designed
Best located Best prospect
In Greater New York
Approximately 40,000 Square Ft.
Must be seen to realize
187th St. at the Concourse, Bronx
Apply to JOHN A. McCARTHY,
149th St. & Exterior St., Bronx
Phone Mott Haven 1125

WESTCHESTER—FOR SALE OR TO LET.

HARMON ON THE HUDSON
PLOTS $320 & Up
Small Payment—Easy Terms
100 trains a day.
Beautiful view of Hudson and of Croton Rivers. High, Dry and Healthy. Boating, Canoeing, Bathing, Fishing, Tennis, Baseball Ground, handy to Golf, high class community.
Improvements: Electric light, pure water, cement sidewalks, trees, graded streets. Write or phone for illustrated booklet. Train leaving Grand Central at 11:35 A. M. Sunday. Our Agent wearing yellow badge will be at train gate to furnish transportation.
CLIFFORD B. HARMON & CO., Inc.
51 E. 42d St. 7326 Murray Hill

RENTS REDUCED
122 Fifth Avenue
17th AND 18th STS.
LIGHT LOFTS
OFFICES & SHOWROOMS
763 Sq. Ft. $1150
1100 " " 1400
2241 " " 2600
3860 " " 4100
5141 " " 4900
Or will divide to suit
Offers Wanted
Manufacturing permitted; fireproof. 100% sprinklers; brokers protected. Our representative is on the premises.
E. SHARUM CO.
170 Broadway Tel. Cortlandt 7202

S. E. Cor. St. Nicholas Ave. and 190th St.
OPPOSITE SUBWAY STATION
STORES and Finished BASEMENT
In One-Story Tax-Payer
New Building
SUITABLE FOR ANY BUSINESS
APPLY ON PREMISES

LONG ISLAND—FOR SALE OR TO LET.

FLUSHING, WHITESTONE, COLLEGE POINT, L. I.
At each of the above towns we have a BENNETT HOUSE for sale, six rooms and bath, room for Garage, all improvements complete. One house close to Waterfront. Terms can be arranged. Call at our Show Room, where a FULL SIZE FOUR-ROOM BUNGALOW is on exhibition. We build to order. Show Room open Saturday evening, Sunday twelve to five. Telephone Estroy 5392, 47 West 34th Street.
BETTER BUILT READY-CUT CONSTRUCTION Co., Inc.
MARBRIDGE BUILDING
47 West 34th St., Cor. Broadway.
Phone Fitz Roy 5292-6392.

ENGLISH HOUSE
On the North Shore, 30 minutes out; 60 electric trains daily, 2 trains after midnight; 1½ acres, view of Bay and Sound, one of the highest points on Long Island; 8 rooms, 3 baths; 3-car garage; sand bathing beach; hollow tile construction, slate roof, one of the show places of the North Shore; send for Photos. Will sell for $10,000 under cost and make reasonable terms. Thos. O'Connell, Manhasset. Phone 226. 180 Nassau St. Phone Beekman 4804.

JAMAICA'S BEST BARGAIN
Finest two-family houses (tax exempt); located at Vanderbilt Av., corner Jamaica Av.; superbly decorated, stuccoed and shingled; all modern improvements; driveway and space for garage; enclosed porches; tile bath; parquet floors. Call any day and make your own terms. Nu-Style Home Construction Co., 183 Central Av., Brooklyn. Telephone 7946 Evergreen.

LONG BEACH ON THE OCEAN
Eight rooms and bath with heat, all improvements, in the West End section; owner must sacrifice; this is the best buy on the island; best offer takes it.
WILLIAM LILLY
Box 110 Long Beach, L. I., N. Y.
Phone 294 Long Beach.

NEW JERSEY—FOR SALE OR TO LET.

ATLANTIC CITY
FOR RENT
Desirable
Boardwalk Stores
AND
Apartments
IN
the Absequam Apartment Building, Arkansas Ave. and Boardwalk.
APPLY TO
C. A. HILL
Million-Dollar Pier
ATLANTIC CITY, N. J.

FARMS.

New Jersey—For Sale or To Let.

FARMS IN SUNNY SOUTHERN JERSEY. Free list, map and photos describing farm bargains around "BEAUTIFUL VINELAND." Many require only $500 cash, stocked and equipped. Write today or call VINELAND FARM AGENCY, 540-U Landis Ave., Vineland, N. J.

TO LET FOR BUSINESS.

OFFICES TO RENT.
309-311 5th AVE.
JOHN E. HENRY, JR., on Premises.

Immediate Possession Or From Oct. 1st
784 PARK AVE.
S. W. Cor. 74th St.
7 & 8 Rooms 2 Baths
Very Attractive Moderate Rentals
3 & 5 E. 84th ST.
Just Off 5th Ave.
6, 7 & 8 Rooms 2 Baths
9 Room Duplex 2 Baths
Attractive Rentals
Superintendent on Premises or
WM. B. MAY & CO.
570 Madison Ave.
Tel. 6270 Plaza

FACING CITY HALL PARK
Desirable Suites
and
Single Offices
POTTER BLDG.
38 PARK ROW
WARREN & SKILLIN, Agents on premises.

718-720 Broadway
Two Lofts
50x137.6
All improvements. Possession now.
Good Display Windows
L. Tanenbaum Strauss & Co.
640 Broadway

30 E. 14TH ST.
NEAR BROADWAY
Offices and Workrooms
FROM $30 PER MONTH UP.
STEAM HEAT & ELEVATOR.
W. J. HADLEY
15 E. 14th St. Stuyvesant 6298

Beautiful Offices or 2nd Floor Stores
2003-2010 Broadway (93d St.)
Apply on premises or
Joseph & Zeamans, 1,834 B'way. Col. 8249.

LOFT WITH LIVE STEAM
NEAR BROADWAY.
RENT VERY REASONABLE.
SIZE ABOUT 47x80.
CARSTEIN & LINNEKIN, INC.,
231 4TH AV. STUYVESANT 7180.

FACTORIES FOR SALE OR TO LET.

ANY KIND ANYWHERE
FACTORIES
WATERFRONTS R. R. SIDINGS
STEEL REALTY
132 W. 42d St. Bryant 8341.

APARTMENTS FOR SALE OR TO LET.

Unfurnished—East Side.

Immediate Possession Or From Oct. 1st
784 PARK AVE.
S. W. Cor. 74th St.
7 & 8 Rooms 2 Baths
Very Attractive Moderate Rentals

APARTMENTS FOR SALE OR TO LET. APARTMENTS FOR SALE OR TO LET.

Parked Street (Front) Typical 6 Room Apartment Garden (Rear)

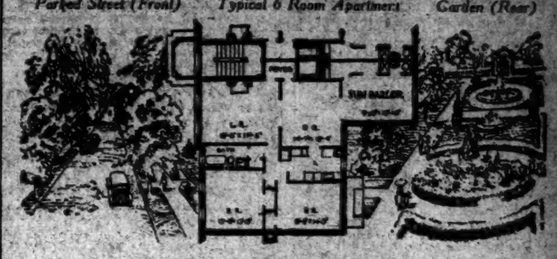

Every Room An Outside Room
Facing Parked Street or Garden Court
Jackson Heights
22 MINUTES FROM 42nd ST.
New Elevator Garden Apartment Homes
5 to 10 Rooms—2 to 4 Baths
Tenant-Ownership Plan—Liberal Terms
Golf, Tennis, Children's Playgrounds, Etc.
Social and Business References Required
VISIT JACKSON HEIGHTS TO-DAY
Take Subway to Grand Central transfer to Queensboro Subway (Corona Line) to 25th St. (Jackson Heights) Station—(Office Opposite Station)
By Motor.—39th via Queensboro Bridge, Jackson Ave. to 25th St., (20 minutes from Columbus Circle)
THE QUEENSBORO CORPORATION, Manhattan Office, 50 EAST 42nd ST

Exclusive New Elevator Apartment
Opposite Brooklyn Museum and Subway Station
At 135 Eastern Parkway
Suites 3, 4, 5, 7, 8 and 2 baths; highest, healthiest and choicest location in city. Rent $25 per room and up. Apply on premises or
M. C. O'Brien, 798 Nostrand Avenue
Telephone Decatur 2600.

Brooklyn's Most Exclusive
Elevator Apartment House
IN
Brooklyn's Most Exclusive Residential Section
For the first time Brooklyn offers in its newest apartment house (just completed), at the SOUTHEAST CORNER OF NEW YORK AVENUE AND ST. MARK'S AVENUE, all the refinements, conveniences, and appointments heretofore only found in New York's Park Avenue highest type apartments. Foyers 9x7, large closets, living and dining rooms, 20x17 and 18x14; magnificent entrance lobby; suites of four to ten rooms and 3 baths.
Apply on premises, or
M. C. O'Brien, 798 Nostrand Avenue
Tel. Decatur 2600. Managing Agent.

SEVERAL DESIRABLE APARTMENTS
AVAILABLE OCTOBER 1ST.
IN
375 PARK AVENUE

Unfurnished—East Side.

120 East 31st St.
8 Rooms & Bath—Murray Hill
Fireproof Elevator Apartment
Unequalled Service—Moderate Rent

Unfurnished—West Side.

151-161 West 86th St.
8, 9 and 10 rooms—3 baths.
119 W. 71st St.
4, 5 and 6 Rooms and 2 Baths
Attractive
APARTMENTS
From Oct. 1st, 1922.
Apply on premises or to
A. L. MORDECAI & SON
30 East 42nd St.

Kingscourt Apts.
231ST ST.,
West corner Kingsbridge Av.
One block west of Broadway subway station at corner; 2-4-5 large rooms and bath; all modern improvements; just completed.

SUBLET FROM MAY 1
UNTIL SEPTEMBER 30 OR LONGER
UNFURNISHED FURNISHED
1 Room, Bath 2 Rooms, Bath
2 Rooms, Bath
3 Rooms, 2 Baths
Exceptionally well planned for light, air, size and closet space.
Maid and restaurant service.
GEORGE WASHINGTON HOTEL
110 West 72nd Street.

746 St. Nicholas Ave.
NEAR 147TH STREET.
6 Room Apartment
ELEVATOR SERVICE.
Supt. on premises. Immediate possession

5 Room Elevator Apartments
All improvements. Immediate possession.
Apply office,
41 Convent Ave.
Near 129th St.
TEL. MORNINGSIDE 8068.

772 St. Nicholas Ave.
Near 149 St.
5-room apartment
Exceptionally large rooms
Elevator service.
Superintendent on premises.

127 RIVERSIDE DRIVE
CORNER 85TH STREET.
Beautifully appointed 2, 3 and 4 room furnished and unfurnished apartments; high-class elevator building; maid and restaurant service; rent $1,200 to $2,400.
KEES REALTY, 200 West 72d St.

Unfurnished—Bronx.

New Apartments
Select Residential Section
Andrews Ave.
2261 & 2285
Bet. 187rd St. & Fordham Rd.
3-4-5 Attractive Rooms
All Improvements. Moderate Rents.
One block west of University Ave. & three blocks west of Jerome Ave. Subway.
5 minutes' walk to Lexington-Jerome Ave. Subway, 9th and 9th Ave. L at Fordham Road or 183d St. Station.
AGENT ON PREMISES.

REASONABLE RENTAL
4 Rooms
6 weeks' concession.
New. Every modern improvement.
1755 Weeks Ave.
Between 174th and 175th Streets.
One block east of Grand Concourse, Jerome Avenue Subway at 175th St. Apply on premises.

BROOKLYN HEIGHTS
3 MINUTES TO WALL ST.

2-3-4-5 ROOMS
New Elevator Apartments.
Subway Corner Clark & Henry Sts.
Take Broadway, I. R. T. Sub. to Clarke St.
J. W. Mangel, on prem. Tel. Beekman 8430

3-4-5-6 ROOMS
Every modern convenience. Immediate possession. Reasonable rents. Ideal location. Apply at office of
DANIEL HOULIHAN
199th St. and Bainbridge Ave.

MORTGAGE LOANS.

FOR SALE—Good second purchase money mortgage $10,000; 6%, 5 years, with quarterly payments; west side property; 1st mortgage, 5 years, savings bank; reasonable bonus. 100 Broadway, Room 1306.

FIRM doing good business desires loan $6,000, secured by mortgage. 111 N. Y. Times Brooklyn Branch.

FIRST mortgage money; any amount; positively no brokers. C 776 Times Downtown.

CITY REAL ESTATE.

Manhattan—For Sale or To Let.

5-STORY walk-up, tax exempt, 105x100; rental $43,000; price $230,000, or will exchange for larger proposition. Watkins 2073.

GENUINE value; long lease and furniture for sale; Madison Av., 60s; net $6,000 annually; $2,500 required. Vanderbilt 3[illegible].

TWO 5½-story walk-ups, tax exempt; ideal location; rental about $74,000; $40,000 cash necessary; principals only. Watkins 2073.

123D ST. (near Madison Av.)—Harlem's best block; three-story, basement, private; April possession; $17,000. Phone Harlem 8775.

DWELLING—Brownstone; lot 16x90; 11 rooms; on Washington Heights; bargain. Lawyer, B 1186 Times Harlem.

THREE five-story tenements, East 123th St.; 75x100; rental over $11,000; price $85,000. Mulvihill, 110 East 125th.

18TH, WEST—14 rooms, 3 baths, $276 month. Ellerson, 23 West 42d.

Continued on following page.

CITY REAL ESTATE.

Manhattan—For Sale or To Let.

Continued from preceding page.

THE word bargain is often abused, but a genuine bargain is readily discerned by any common sense person. It takes time, patience and intimate knowledge of the realty market to select and secure bargains for prospective investors, but it is not a very difficult task to do so if we consider the unforeseen circumstances of daily occurrence, which compel some owners, for a myriad of divers reasons, to seek a quick purchaser for their properties. Some of the properties sold by us last month, among which the 5-story tenement, 340-344 East 108th St. and 446-448 East 117th St., were resold by the purchasers at a substantial profit. There is a reason; they were genuine bargains. We have some more. PESCIA, Times Building. Tel: Bryant 4000.

FOR SALE—Four modern, high-class two-family all tapestry brick houses with porches and garages; at 217th St. and Park Terrace West, Manhattan, 2 blocks west of Broadway, at 218th St., in a restricted neighborhood of upper Manhattan, unknown to many; high ground with unobstructed view of Inwood Hill Park, the ship canal, Hudson River and Palisades; scenery that is not found in the Oranges or Westchester County; near West 218th St. subway station, Broadway surface cars and N. Y. Central station. See J. S. Routh Jr., on premises.

A GENUINE bargain, two 5½-story tenements in Harlem occupied by 44 Italian families, who are most desirable tenants because the least troublesome to landlords and very prompt in paying rent; 50x100, 4 basement stores, 128 rooms, porcelain sinks and hot water. Annual rent very low, $7,196. (Average rent $4.25 a room.) Price $55,000; cash $25,000 5½ per cent.; will take back second mortgage. Price $58,000. No offers considered. PESCIA, Times Building. Tel. Bryant 4000.

WEST SIDE BARGAIN.
SEVENTIES, 6-STORY ELEVATOR.
RENTS $26,000. PRICE $127,500.
CASH $20,000. NET 35%.
M. H. GAILLARD & CO.,
2,299 BROADWAY. 3876 SCHUYLER.

116TH ST., 58-60 EAST—60x100 two 5-story double flats, having two 6-room apartments and bath on each floor; hot water supply; rent $7,000; easy terms; lowest price $47,000. Goodwin & Goodwin, 280 Lenox Av.

BARGAIN, 4 story and basement residence, West 86th St.; elec. light, parquet floors; 11 rooms, 2 baths; sacrifice $25,000; only $8,000 cash required. M. H. Gaillard, 2,299 Broadway.

CHOICE corner suitable for taxpayer or apartment, 100x100, n. w. corner Nagle Av. and Thayer St.; immediately opposite Dyckman St. subway station. Ennis & Sinnott, 7 East 42d St.

EXTRAORDINARY Realty Opportunity, New York City property; an investment of about $12,000 will net 80%. Write for particulars. A. 118 Times.

APARTMENT, elevator, Washington Heights, corner; rent $40,000; net profit $32,000; for sale or exchange. Rosenthal, 287 7th Av.

THREE-FAMILY brick house, 17 rooms; in finest section, Washington Heights; modern in every way; $20,000; worth much more. Wadsworth 7212.

87TH ST., 137 WEST—3-story dwelling, excellent condition; a gem of a little home; under $25,000; house open between 2 and 4 today.

Bronx—For Sale or To Let.

COUNTRY home within city, 2,527 Sedgewick Av., between Fordham and Kingsbridge Road, opposite Webb Academy; only private houses on street; 10-room house, porch front and rear; parquet floors throughout; new and complete hot water system; large, light cellar; convenient to Broadway, Lexington Av. subway, west side elevated; 5 cent fare; for quick sale. Call or telephone Fordham 1331.

FOR RENT—In choicest part of City Island, in small private park on high bluff a southwest end; 3 beautiful English type houses; large living rooms, enclosed living porches, overlooking water; steam heat, 4 and 5 bedrooms; private beach; rent $1,500 to $1,800 by the year, unfurnished. H. S. Sayers, Rochelle St., City Island.

A SNAP FOR QUICK BUYER.
$15,000—Lot 25x100; 2 blocks from 180th st. subway; 4 miles; 4 and 5 rooms; rents $11,500; all improvements; mortgage $50,000, 5½%, 5 years; price $65,000; netting 25%; no brokers. H. L. Phelps, 2,078 Valentine Av., near 194th st. Telephone Fordham 6196.

WE have lately taken in exchange the square block, Melrose and Courtland Avs., 163d st. and Harlem Railroad tracks, containing about 7¼ lots with railroad siding, suitable for manufacturing, garage, storage warehouse, etc., will be sold cheap. Bunis & Sinnott, 7 East 42d St.

BEAUTIFUL house and garage, 2-story, attic, 6 rooms, bath; all improvements; hot-water heat, gas, electricity, telephone; tax exempt; inspection 1 to 3:30 P. M. Sunday afternoon. 2,957 Philip Av., near Edison Av.; $9,000; cash $3,000.

BEDFORD PARK SECTION—Attractive private house for rent; 9 rooms and bath; all conveniences; easy access; at 2,950 Marion Av., between 204th and 205th Sts. Bedford Park. Inquire next door.

LEAVING city, will sacrifice new 2-family brick house, tax exempt; 2-car garage. 223 Findlay Av. (168th).

TWO-FAMILY frame, corner, 30x95; modern improvements. 280 East 176th, Clay Av.

0273, suitable taxpayers and apartments, West Bronx. Foley, 2,425 Jerome Av.

Brooklyn—For Sale or To Let.

NEWKIRK AV., 2,226 (corner East 23d St., Flatbush)—New, up-to-date 3-story and cellar (no basement), easy housekeeping, tapestry brick; 4 rooms, tiled bath, standing shower, tiled kitchen, glass enclosed sleeping porch, exceptionally large living room, elegantly decorated; garage; $7,000 tax exempt 10 years; would be suitable for doctor or dentist; will appeal to one who appreciates the very best materials and construction (4 already sold); price $27,000; open every day for inspection. George M. Cralgen Co., Builders. Phone Mansfield 927.

GENTLEMAN'S HOME, located on beautiful Shore Road, Brooklyn, corner 94th St.; plot has about 15 regular city lots with frontage on Shore Road, 94th and 93d Sts.; house contains 12 master rooms with 3 tile baths, 3 maids' rooms and bath; every modern convenience; garage to accommodate 5 cars; terms can be arranged. Open for inspection every day from 1 until 6 P. M.

EIGHT-ROOM, 2-story, detached house with that homey atmosphere, furnished in antique mahogany, living room 15x22, fireplace for these cool evenings and outdoor breakfast room, porch through which the sea breezes blow; garden; garage. Bensonhurst 2234.

FOR RENT—New detached house, up to date in every respect, with built-in shower; 7 rooms, 2 baths and garage. 562 East 5th st., Brooklyn. Inspect before 11 A. M. and 4 P. M. Sat. and Sun.

AT RIDGE—For rent, very attractive house, near subway; perfect condition; all improvements; 8 rooms and bath; references. Store Road 1382J.

NEW two-family house, 11 rooms, large attic, double garage; all improvements; price $17,000. 1,850 East 21st St.

RAINBRIDGE ST. (near Stuyvesant)—One-family; every known improvement. Goodwin, 1,606 Broadway.

Queens—For Sale or To Let.

DISTINCTIVE, high-class home, located in beautiful Hollis, on plot 60 x 100; built last summer for present owner and occupant; equipped with every conceivable convenience for comfort and easy housekeeping; consists of eight generous rooms, each a gem, bath, laundry and storage rooms; glass enclosed verandas; splendid garage; circumstances compel immediate sale; sacrifice for exact cost, $18,500; inspection invited; closed Sunday. Wm. Robinson, Jamaica Av. at 191st St., Hollis, L. I.

18 LOTS, 25x125,
five blocks from present subway, immediately adjoining station of new subway extension.

ROOSEVELT AV.
Suitable 1 or 2 family houses. Improvements; will take subordination.
C. HALLOCK,
88 8th St., Woodside, N. Y. Newtown 1483.

BUILDERS, HERE'S YOUR CHANCE.
About 28 lots, 20x125 (over 70,000 square feet); one of the choicest unrestricted parcels in Queens County; within five minutes of Hollis Station and only a stone's throw from Jamaica Av. trolley; ripe for immediate improvement; two-family houses in demand; price for entire parcel, $18,500; terms if desired; get busy. William Robinson, Jamaica Av., at 191st St., Hollis, L. I.

FLUSHING.
$3,300 to $13,000—New Colonial 6 and 5-room houses, all improvements.
$18,000—New Colonial, 9 rooms, 2 baths, 2-car garage; large plot; near station.
$22,500—Tapestry brick, 10 rooms, 2 baths, slate roof, copper leaders; garage; large plot; fine condition.
T. WALKER,
Broadway and 39th St., Phone Flushing 2548.

KEW GARDENS—ONE-FAMILY, 6 ROOMS, SUN PORCH, BREAKFAST ROOM, DOUBLE GARAGE; 16 MINUTES PENNSYLVANIA STATION; ALSO CONVENIENT TO "L"; WILL SELL CHEAP TO QUICK BUYER. TELEPHONE RICHMOND HILL 4309.

10 MINUTES TO 42D ST.
6-8 rooms, $30-$60; modern, electric. 173 Next Av., L. I. City. 2 blocks 11th St. station, Queensboro subway.

HOLLIS—Beautiful home, 7 rooms; garage; early; 80x100; going away; sacrifice $8,850. Owner, Hancock, 204th St., Jerome Av. Take Hollis Station.

FOR SALE—3 room sunny apartment, co-operative plan; low figure. Jackson Heights. Phone Newtown 2057. Cleaver.

RENT reasonable, double store, Queensboro express station; excellent business street; long lease. Room 1108, 149 West 45th St.

CITY REAL ESTATE.

Queens—For Sale or To Let.

ATTRACTIVE 11-room house, garage; improvements; nine 20th subway station, Corona line; also near Penn. Station; can be used either as 2-family (bargain); plot 60x160. 78 Judge St., Elmhurst.

Staten Island—For Sale or To Let.

YOU will live in Great Manor at Grant City after seeing it; beautiful restricted section; station and trolley on property; real homes and lots at pre-war prices; tax exempt; money loaned for building; colored map mailed. M. Rosbe, 226 Broadway, N. Y.

"GRETA BANK," attractive residence; 247 Bard Av., West New Brighton; 4½ acres, 14 rooms, 3 baths, near train and trolley; 10 minutes St. George Ferry by auto; $5,500 per year.

TAKE in the ocean breeze on Raritan Bay, Staten Island, by renting one of our testing sites, and enjoy bathing, boating, fishing, &c.; rent $35 for entire season. H. S. Barris & Co., Annadale, at station.

AN opportunity to lease or buy 10-room dwelling and garage for two cars; all improvements; good residential section. 14 Balair Road, Rosebank, S. I. A. G. Thompson.

RENT—One each, house, apartment, bungalow. Oakwood Heights, S. I. See Piazza.

SUBURBAN REAL ESTATE.

Westchester—For Sale or To Let.

FINE house, 12 rooms, 2 baths, all improvements; steam heat, open fireplace; large garage; lot 76x135; terms to suit. 237 Summit Av., Mount Vernon, near N. H. R. R. station or subway; possession at once. Apply owner or agents.

WE BUILD TO ORDER
AND ASSIST IN FINANCING.

WRITE OR CALL FOR BOOK OF
PRIZE-WINNING HOUSE PLANS, 50C.

OWNERS CONSTRUCTION CORPORATION,
MURRAY HILL 0789, 25 W. 43D ST., N. Y.

PELHAM MANOR, $13,500.
Colonial clapboard, 7 rooms, tiled bath, built-in fixtures, 4 large, cheerful bedrooms, steam heat, gas, electricity, large plot; near station, impossible to duplicate. Drummond, 17 East 42d St. Tel. Murray Hill 7323, also 4763 Boston Post Road, Pelham Manor. Tel. 5100.

NEW ROCHELLE—BEECHMONT PARK.
11 rooms, 4 baths, 2-car garage, corner plot, ¾ acre, old shade, shrubs and roses, at reduced price, $30,000, or rent furnished for Summer, $475 per month. Photo at office. OLCOTT & ECKERT, 51 East 42d St., New York. Telephone 2328 Murray Hill.

FOR RENT OR SALE—New distinctive dwelling in choice section of Westchester County, 7 rooms, 3 baths, beautifully decorated, finest possible construction throughout; large plot; 31 minutes from Grand Central Station; monthly rent $200; possession May 1, 1922. W. F. Ross, 25 West 43d St., New York. Tel. Murray Hill 0790.

AT PELHAM MANOR,
WESTCHESTER COUNTY.
Attractive new 2½-story brick and clapboard Colonial dwelling, on large plot; 12 rooms, 3 tile baths; 2 glass enclosed porches; 2-car garage; rent for two years or sell at sacrifice; $35,000; $12,000 cash. Mr. Bernuth, Rector 6840, or Pelham 4879M.

ARDSLEY—Owner moving. West offers beautiful home, 10 rooms, bath, sleeping porch, parquet floors, in excellent condition; two-car garage; corner, 90x150; ideal location, main avenue; six minutes to station and village; asking $13,000; terms. G 761 Times Downtown.

SPLENDID all-year home, residential park, Scarsdale, five bedrooms, maid's room, living room, library, parlor, billiard room, laundry, hot water supply heat, oak trim and floors, gas, electricity, excellent condition; large plot; easy terms; no agents. Hollingsworth, Hall & Longfellow, Hollingsworth Hills, Scarsdale.

FREEPORT—Houses and bungalows, 4 to 15 rooms; prices $3,000 to $30,000; building plots, 40x100 and larger; price $400 upward; terms. Apply owner, JOHN J. RANDALL, Co., 15 N. Long Beach Av., Freeport, L. I.

HOLLIS—Seven rooms, improvements, corner; 75x100; 2-car garage. Jacob C. Becker, Jerome and Nyack Sts. Phone Hollis 6132 or R. Es., Riesthal and Crawford, Cornwell Sts. and Atlantic Av.

COLONIAL, new, 8 rooms, 2 baths, garage, beautiful grounds, exclusive section, 38 minutes to New York via Manhasset; early terms. N. B. Stringham, owner, Roslyn Estate, or 1,150 Broadway, Mad. Sq. 9093.

DOUGLASTON, 120x100, in finest residential section of Douglaston; all improvements in street; beautiful shade trees; convenient to railroad station; near water and station; sacrifice, Bayside 1334R.

FOREST HILLS.
Houses of every description for sale and for rent; furnished and unfurnished; office open Sunday, 2 to 5. Rapelye & Hart, 175 Continental Av., Forest Hills.

NORTH SHORE houses for sale and rent, furnished or unfurnished; any price; 3-month to 3-year lease; near station and water; also lots, plots and acreage. Phone Bayside 1334-R.

MORRIS AV. AT ST. ALBANS—To close estate, near golf club, concrete house, nine rooms, enclosed porch, lot 100x100, fine shrubbery, fruit trees; terms reasonable. Phone Jamaica 1371. Mrs. John F. Leary.

TO SETTLE an estate, executor offers for sale, upon attractive terms, new stucco house, with three baths and heated garage, on plot 75 by 100, located at Forest Hills. Telephone Boulevard 6231 for appointment.

FLUSHING—Broadway, one block from depot; will rent all or part finely furnished home; moderate. Phone Flushing 2272.

STUCCO HOUSE, 7 rooms, bath, cash $2,000; appreciated if seen; 35 minutes, 40 Covert Av., New Hyde Park.

LONG BEACH—Bungalows, lots; bargains. Take bus to Knab's office, West End, L. I.

FLUSHING—Seven rooms, ground floor, duplex; great trees. May 1. Flushing 1146.

FURNISHED house for rent one year; garage; all conveniences. Bayside 1922.

New York State—For Sale or To Let.

COUNTRY PLACE, about 27 miles from New York, consisting of 29 acres ground, 2½ acre lake; house consisting of 14 rooms with improvements; barns and other buildings; all kinds of fruits; price $24,000, will fully furnish; terms, one-third cash; $20,000 without furniture and tools; cash required, $8,000; quick sacrifice. For full particulars address Box 21, 717 St. James Building.

THE FINEST gentleman's country home in Ulster County, 5 acres land, State road; attractive 10-room house, all impts.; picturesque spot; price $7,500, $1,200 cash. Paradise, 19 Railroad Av., Kingston. Tel. 1247.

ILL HEALTH compels me to sell my village home, situated at Ghent, N. Y., containing 45 acres, including orchard, garden and lawn; price $10,000 cash, immediate possession. C. Tracy.

SOUTH NYACK—Beautiful 10-room house, corner, best location; all improvements. For particulars, Palmer, 567 West 184th. Tel. Wadsworth 2345.

New Jersey—For Sale or To Let.

CRANFORD, N. J.—$2,500 cash will purchase a very attractive new residence, 8 rooms and bath, with all modern improvements; balance on easy terms. Apply S. R. Droescher, Cranford, N. J., or 78 Warren St., New York City.

A SACRIFICE—14-room house, large barn, two chicken coops, 7½ acres of ground, will divide if desired; located within 15 minutes of the West Shore R. R. station. For particulars address A. Oldenhage, West Norwood, N. J.

BEAUTIFUL, modern home, 10 rooms, hot water heat, garage, large corner plot; grand view overlooking Hackensack valley; must sacrifice on account of business. 21 Main St., Bogota. Phone Hackensack 2478W or Barclay 8820.

WESTFIELD—Owner will sacrifice 15-room, hollow tile and stucco, 3 baths, 3 fireplaces; corner lot, 200x200; large number fine trees and shrubs; double steam heated garage. 319 South Euclid Av. Phone 1182 Westfield.

FOR RENT—Ideal home, large lawns, shrubbery, highest ground, Rutherford, N. J.; 8 rooms and bath; southern exposure; first-class; see it; 30 minutes from Broadway. J. H. H. Van Hoven, 42 East 9th St., N. Y.

ENGLEWOOD—Dutch Colonial house, seven rooms, bath, electricity, gas, steam heat; open fireplace; garage; one block from Field Club; tennis, swimming pool; $14,000; $7,000 cash. 2 Glenwood Road. Phone Englewood 607.

ATTRACTIVE suburban home, seven rooms, sun parlor and bath, choice location, beautiful shade trees, 30 minutes Lackawanna, express service; owner will sell $9,000. Phone Meloney, Millburn 443M, or John 2340.

RIDGEWOOD—New Colonial house, 7 rooms, tile bath, oak floors, hot water heat, open fireplace, large plot, 8 minutes station, $8,500. Cash $2,000. Frank L. Riedel, 99 W. Broadway, N. Y. Tel. Barclay 1515.

BARGAIN—Twelve-room corner house; one-car garage; lot 50x100 feet; price $10,000; cash required $7,500; worth $13,000. Herman Niehaus, 151 Main St., Ridgefield Park, N. J.

TWO FRAME HOUSES, seven and eight rooms, four tenants; river front, Shadyside, N. J.; $2,800; workman's chance; terms. 130th and 42d St. B 1188 Times Harlem.

FOR SALE—9-room house, 3 acres, fruit, at Tenafly, N. J.; railroad and trolley service. Address C. W. Thomas, Highwood, N. J.

$7,000 CASH, balance $5,000 up; perfect modern homes; commute ½ hour; Dr. Herschel, Ridgefield Park. Phone Hackensack 2740.

BARGAIN—8-room house, improvements, ½ acre ground, near station; 1 hour from New York; $6,800 to quick buyer. G 264 Times.

SUBURBAN REAL ESTATE.

Long Island—For Sale or To Let.

BROADWAY, FLUSHING.
For Sale, this week only at these prices; best location; splendid train service; all conveniences; tax exemption; easy terms; new 9-room bungalow, $7,000; only $900 cash; also 7-room home; 4 bedrooms on the 2d floor, $10,500; 6-room home, 50 ft. front plot, $11,800; only $1,000 cash. Telephone Jere Johnson, Flushing 3823 at once, or F. H. Reeve, Broadway and 22d St., Flushing. Telephone Flushing 3624.

DOUGLASTON, L. I.—Twenty minutes Penn. Station; beautiful, shady grounds; two minutes from station; Dutch Colonial, seven rooms and sleeping porch; two baths and built-in shower; living room and main bedroom 30x16; spacious porches and house artistically furnished; $350 monthly; garage; best references required. Phone weekdays, Murray Hill 1675, or write J 340 Times.

ROCKVILLE CENTRE, L. I.
If you want a most livable, well-built home in this delightful neighborhood, call Rockville Centre 486J for appointment to inspect ten nice airy rooms, all conveniences, hot water heat; 2-car garage; plot 100x175; price $16,500; additional land adjoining if desired. Owner, 27 Lewis Place.

IN BEST SECTION OF FLUSHING.
Best modern Colonial, stucco and hollow tile; eight fine rooms, open fireplaces, hardwood floors; two car garage; corner plot; beautifully landscaped; owner must sell; reasonable; cash terms. Freeman, 220 Broadway, New York. Telephone Flushing 1453.

AT FLORAL PARK—HALF HOUR OUT.
Good automobile included with home of six rooms and bath; has gas, electricity, steam heat; plot 40x100; garage; splendidly located; three blocks from station; electric trains; $8,250. A. H. Goldsmith, P. O. Bldg. Phone 238 Floral Park.

FOR SALE—At Bayside, 6 and 8 room Dutch Colonial houses, well-built, 25 minutes from station, tax exempt, tiled kitchen and bath; most modern in every respect; prices very low, terms to suit. Apply by mail, Benjamin Neisloss, Farmers Av., Hollis, L. I. Tel. Hollis 0743-J after 6 P. M.

FREEPORT—California bungalow, 7 rooms and bath, electric lights, hot water heat, large living room, open fireplace, plot 60x100; $2,000 cash; price, $7,500, worth $8,500. George E. Wheeler, 15 Railroad Av., opposite station. Open Sundays. Phone 438 Freeport.

FOR RENT, North Shore, Long Island; nine-room duplex two-story stucco bungalow, well furnished; two baths, open fireplace, basement garage, sleeping porch, piazzas, large garden; $200 per month; will divide, $90 and $125; sale at $16,000. Phone 544-R Port Washington.

FLUSHING—Owner leaving city, sacrifices modern 6-room home for $6,500; cash $1,500; 10 minutes walk Murray Hill Station; first house off South 14th St. on Barclay St., back of Murray Hill School; splendid neighborhood; immediate possession. Can be seen any time.

ROCKAWAY PARK, 163 Beach 113th—Very nice, well-built, all-year home; perfect condition 10 rooms; plot 30x100; steam heat, gas, electricity; partly furnished; price $13,500. John H. Naughton, 153 East 53d St. Phone Plaza 2100.

KEW GARDENS—Beautiful, modern residence, large living room, sun parlor, library, dining room, six bedrooms, two baths, shower, garage, for sale, furnished or unfurnished. Manly. Telephone Richmond Hill 1035.

7-ROOM HOUSE, 100 Albermarle Av., Hempstead, lot 40x150, sewer, electricity, gas, steam heat, open fireplace, large porch; near golf club, new high school, trolley, ten minutes walk to station; $8,500, terms, balance easy terms. Key opposite, at 101.

LOVELY new home, 9 rooms, 3 baths, every modern improvement; sacrificed $22,000; terms arranged; at Woodmere; golf, tennis, bathing, fine schools; 35 minutes Penn. Station. Phone Woodmere 1056, or write Henschel, 110 William St., Manhattan.

FOREST HILLS GARDENS—Attractive 7-room house, 2 baths, 2 porches, every improvement; $18,500, $3,000 cash; an excellent opportunity. Rapelye & Hart, 175 Continental Av., Forest Hills. Phone Bunker.

FREEPORT—Houses and bungalows, 4 to 15 rooms; prices $3,000 to $30,000; building plots, 40x100 and larger; price $400 upward; terms. Apply owner, JOHN J. RANDALL, Co., 15 N. Long Beach Av., Freeport, L. I.

HOLLIS—Seven rooms, improvements, corner; 75x100; 2-car garage. Jacob C. Becker, Jerome and Nyack Sts. Phone Hollis 6132 or R. Es., Riesthal and Crawford, Cornwell Sts. and Atlantic Av.

COLONIAL, new, 8 rooms, 2 baths, garage, beautiful grounds, exclusive section, 38 minutes to New York via Manhasset; early terms. N. B. Stringham, owner, Roslyn Estate, or 1,150 Broadway, Mad. Sq. 9093.

DOUGLASTON, 120x100, in finest residential section of Douglaston; all improvements in street; beautiful shade trees; convenient to railroad station; near water and station; sacrifice, Bayside 1334R.

FOREST HILLS.
Houses of every description for sale and for rent; furnished and unfurnished; office open Sunday, 2 to 5. Rapelye & Hart, 175 Continental Av., Forest Hills.

NORTH SHORE houses for sale and rent, furnished or unfurnished; any price; 3-month to 3-year lease; near station and water; also lots, plots and acreage. Phone Bayside 1334-R.

MORRIS AV. AT ST. ALBANS—To close estate, near golf club, concrete house, nine rooms, enclosed porch, lot 100x100, fine shrubbery, fruit trees; terms reasonable. Phone Jamaica 1371. Mrs. John F. Leary.

TO SETTLE an estate, executor offers for sale, upon attractive terms, new stucco house, with three baths and heated garage, on plot 75 by 100, located at Forest Hills. Telephone Boulevard 6231 for appointment.

FLUSHING—Broadway, one block from depot; will rent all or part finely furnished home; moderate. Phone Flushing 2272.

STUCCO HOUSE, 7 rooms, bath, cash $2,000; appreciated if seen; 35 minutes, 40 Covert Av., New Hyde Park.

LONG BEACH—Bungalows, lots; bargains. Take bus to Knab's office, West End, L. I.

FLUSHING—Seven rooms, ground floor, duplex; great trees. May 1. Flushing 1146.

FURNISHED house for rent one year; garage; all conveniences. Bayside 1922.

New York State—For Sale or To Let.

COUNTRY PLACE, about 27 miles from New York, consisting of 29 acres ground, 2½ acre lake; house consisting of 14 rooms with improvements; barns and other buildings; all kinds of fruits; price $24,000, will fully furnish; terms, one-third cash; $20,000 without furniture and tools; cash required, $8,000; quick sacrifice. For full particulars address Box 21, 717 St. James Building.

THE FINEST gentleman's country home in Ulster County, 5 acres land, State road; attractive 10-room house, all impts.; picturesque spot; price $7,500, $1,200 cash. Paradise, 19 Railroad Av., Kingston. Tel. 1247.

ILL HEALTH compels me to sell my village home, situated at Ghent, N. Y., containing 45 acres, including orchard, garden and lawn; price $10,000 cash, immediate possession. C. Tracy.

SOUTH NYACK—Beautiful 10-room house, corner, best location; all improvements. For particulars, Palmer, 567 West 184th. Tel. Wadsworth 2345.

New Jersey—For Sale or To Let.

CRANFORD, N. J.—$2,500 cash will purchase a very attractive new residence, 8 rooms and bath, with all modern improvements; balance on easy terms. Apply S. R. Droescher, Cranford, N. J., or 78 Warren St., New York City.

A SACRIFICE—14-room house, large barn, two chicken coops, 7½ acres of ground, will divide if desired; located within 15 minutes of the West Shore R. R. station. For particulars address A. Oldenhage, West Norwood, N. J.

BEAUTIFUL, modern home, 10 rooms, hot water heat, garage, large corner plot; grand view overlooking Hackensack valley; must sacrifice on account of business. 21 Main St., Bogota. Phone Hackensack 2478W or Barclay 8820.

WESTFIELD—Owner will sacrifice 15-room, hollow tile and stucco, 3 baths, 3 fireplaces; corner lot, 200x200; large number fine trees and shrubs; double steam heated garage. 319 South Euclid Av. Phone 1182 Westfield.

FOR RENT—Ideal home, large lawns, shrubbery, highest ground, Rutherford, N. J.; 8 rooms and bath; southern exposure; first-class; see it; 30 minutes from Broadway. J. H. H. Van Hoven, 42 East 9th St., N. Y.

ENGLEWOOD—Dutch Colonial house, seven rooms, bath, electricity, gas, steam heat; open fireplace; garage; one block from Field Club; tennis, swimming pool; $14,000; $7,000 cash. 2 Glenwood Road. Phone Englewood 607.

ATTRACTIVE suburban home, seven rooms, sun parlor and bath, choice location, beautiful shade trees, 30 minutes Lackawanna, express service; owner will sell $9,000. Phone Meloney, Millburn 443M, or John 2340.

RIDGEWOOD—New Colonial house, 7 rooms, tile bath, oak floors, hot water heat, open fireplace, large plot, 8 minutes station, $8,500. Cash $2,000. Frank L. Riedel, 99 W. Broadway, N. Y. Tel. Barclay 1515.

BARGAIN—Twelve-room corner house; one-car garage; lot 50x100 feet; price $10,000; cash required $7,500; worth $13,000. Herman Niehaus, 151 Main St., Ridgefield Park, N. J.

TWO FRAME HOUSES, seven and eight rooms, four tenants; river front, Shadyside, N. J.; $2,800; workman's chance; terms. 130th and 42d St. B 1188 Times Harlem.

FOR SALE—9-room house, 3 acres, fruit, at Tenafly, N. J.; railroad and trolley service. Address C. W. Thomas, Highwood, N. J.

$7,000 CASH, balance $5,000 up; perfect modern homes; commute ½ hour; Dr. Herschel, Ridgefield Park. Phone Hackensack 2740.

BARGAIN—8-room house, improvements, ½ acre ground, near station; 1 hour from New York; $6,800 to quick buyer. G 264 Times.

SUBURBAN REAL ESTATE.

New Jersey—For Sale or To Let.

RIDGEFIELD PARK—$500 to $1,200 cash buys modern Craftsman homes or California style bungalows; five and six rooms, tile baths, open fireplaces, parquet floors, steam heat, hardwood trim, or white enamel with mahogany stain doors; all gas kitchen; up to date plumbing and lighting fixtures; large plot with garage; all street improvements; monthly payments $52.50 to $66.50; near station, stores, schools and churches; 30 minutes New York City. N. J. & Susquehanna Railroad and West Shore Railroad by way of West 42d St. COME OUT TODAY. JOHN J. BALDWIN, opposite station.

HASBROUCK HEIGHTS, N. J.
House, 6 large rooms and bath, steam heat, gas, electricity, fine, large living room and dining room, fireplace, hardwood trim and floors, laundry in basement, combination coal and gas range, fine lighting fixtures; property in excellent repair; plot 75x125 feet; price only $8,000, $1,500 cash; 15 other fine homes; liberal terms; only 22 minutes commuting from Erie Terminal, New York City. Inquire Aitken Bros., 270 Terrace Av., Hasbrouck Heights, N. J. Telephone 322. Office always open.

ONLY $7,500.
ACTUAL VALUE $10,500.
VERY REASONABLE TERMS.
BRAND NEW HOME.
Account business reverses, must sacrifice seven rooms, large foyer, bath with shower, open fireplace, all improvements, large plot; ideal location; 40 minutes out. YOU MUST ACT AT ONCE FOR THIS VERY UNUSUAL BARGAIN. E 315 Times Downtown.

AN IDEAL HOME—In high-class restricted residential suburb catering to refined people, beautiful six-room house, bath, side porch, sedan heat, hardwood floors, city water, gas and electricity, stationary laundry tubs; fully concreted, light, dry cellar; large plot, 70x120, on wide street, with sewer; high elevation; refined surroundings; near schools, churches, trolley and railroad; 30 minutes from New York; price $8,500; liberal terms to suit buyer. Call or write, Carl Stridsberg, 120 Broadway, Room 1135. Tel. Rector 10000.

DEAL, N. J.—Home, 12 rooms, 3 baths, handsomely furnished, hot water heater, one block from ocean, small garage; best location on N. J. coast; price only $28,000; other coast resort properties from $10,000 to $50,000. C. Gormley, 76 Montgomery St., Jersey City, N. J.

PART of house to let; owner, self and wife occupying first floor; upper part of house; 94 Hillyer St., East Orange, 5 rooms besides kitchen, private bathroom, laundry; front piazza; all modern improvements; rent, $75 for months or $100 per months with furnace heat. Apply to owner, Charles T. Kilborne, phone Orange 180W, or to Thos. Rooney, 107 Elm St., phone Orange 3895W.

RIVEREDGE—New frame and stucco dwelling, 6 rooms and bath, improvements, 30 minutes from New York; near station and schools; large plot; immediate possession; $8,500, easy terms. COME OUT TODAY. See W. F. Ross in Demorest Av., Riveredge, or 25 West 43d St., New York. Tel. 0790 Murray Hill.

ABSOLUTE BARGAIN, on terms like rent; your ideal house, spacious rooms, every improvement; magnificent shade trees; splendid neighborhood; six delightful minutes' walk from station; handy to trolley, schools, stores, churches. Some for rent. Write or see Raymond Moore, owner, West Englewood Station, corner. Telephone Englewood 1716-J or 1313-M.

FULL PRICE $6,800, cash $1,000, buys up-to-date craftsman homes, just completed; 6 sunny rooms, sleeping porch, kitchen, electricity, steam heat; parquet floors, butler's pantry; plot 50x100; sewers, sidewalks; all assessments paid; 25 minutes out on West Shore Railroad. Call today or write for booklet. Hallberg & Longfellow, building, opposite station, Ridgefield Park and Bogota.

AT RIDGEWOOD.
A very attractive, quiet and secluded home within the village limits; picturesque brook, shady grounds, fruit and garden; residence, eight rooms, sun porch, hot water heat; all improvements; two-car garage; 100 feet of ample ground. E. S. Walstrum, Gordon & Forman, Ridgewood, N. J., and 75 Maiden Lane, New York City. Tel. Beekman 6750.

PRICE $8,750.
Cranford, N. J.—Attractive seven-room house for sale; grounds exceptionally well planted; house and porch completely equipped with screens and awnings; Ruud instantaneous water heater; garage; easy commuting to lower New York. For further information or appointment call Apt. 2, 320 West 83d St. Phone Schuyler 4434.

ENGLEWOOD, N. J.—$20,000, terms to suit, buys a gentleman's beautiful all year country home at Englewood, N. J.; 10 rooms, 3 baths, 2 showers, 3 toilets, all modern improvements, renovated and redecorated this spring; 2 chicken houses, hardwood floors, tool house, every kind of fruit and berries; situated in a one acre, beautifully laid out park. Call Owner; 420W—Englewood, N. J.

RIDGEFIELD PARK, N. J.
Well built home, best location, all conveniences; four bedrooms second floor, one room 20 feet; shade and fruit trees; immediate possession; price $10,000, suitable terms to proper party.
YOUNG, 187 Bergen Av.,
Hackensack 1638-M.

RIDGEWOOD, N. J.—Remarkably fine residence of 10 rooms, 6 bedrooms, 3 baths, hot water heat, 3-car garage, 2 open porches; strictly modern and in excellent condition; 2-car garage; large plot. S. S. Walstrum, Gordon & Forman, 75 Maiden Lane, Beekman 6730, also Ridgewood, N. J., 1,000.

MAPLEWOOD (Lafayette Circle)—Beautiful home built for an owner; stucco, hollow tile, exceptional construction; 9 rooms, solarium, large sleeping porch, breakfast alcove, 2 tiled baths, open fireplace, hardwood floors, steam heat; assessments paid. Owner, 18 Oradell, N. J. Telephone 9W.

AT HAWORTH, N. J. (corner Park and Jefferson Sts.)—Price $12,000; house slightly damaged by fire; 8 rooms and bath; hot water heat, parquet, fireplace; will sell for less than construction cost; owner on property. Benjamin E. J. Howell, 195 Broadway. Cortlandt 6880.

EXCEPTIONAL OPPORTUNITY
Palisades Park, 6 spacious rooms, glass enclosed porch, open fireplace, steam heat; every modern improvement; convenient to train and trolley; act quick. W. F. Kerrigan, Broad Av. and Central Boulevard, Palisades Park. Phone Leonia 984.

WESTWOOD.
$1,300—Nine rooms, two baths, hot water heat, sun parlor, fireplace, hardwood floor, two acres; fruit and berries in abundance; outbuildings; six minutes station; worth $15,000. Mrs. Coan, 241 Broadway, Westwood, N. J. Telephone 9W.

RIDGEWOOD—Attractive home, all improvements; 75x125 feet, fine shade trees, ample grounds; fine view; near station. Shapter, 192 Maple Av.

RIDGEWOOD—Six rooms, tiled bath, steam heat; every improvement; large lot; excellent location; convenient station and schools. J. B. Mittag Jr., Ridgewood, N. J.

IDEAL HOME on large, shaded lot, Heights section, modern 8-room residence; every improvement; large porch, garage; right price. Buckley Wheeler, Ridgewood, N. J.

RIDGEWOOD BARGAIN—Seven rooms, excellent condition and neighborhood; all improvements; near depot; $7,000. Frank Stevens, Ridgewood, N. J.

FOR RENT IN ELIZABETH, N. J.—8-room house, furnished, from May to October; convenient commuting; best residential section; $125 mo. Telephone Elizabeth 2709M.

NEW 8-room house, 40 minutes out; good schools, direct train service, and owner will sell for less than cost; particulars on request. Room 903, 90 West St.

LEONIA—Best value in Jersey, 40,000; every improvement; no assessments. Leonia Homes Realty Co.

DEAL, BEACH—The Poplar Brook Apartments, furnished, season, yearly. Telephone 1140, Vollweiler.

FREE list of houses for sale and rent. Write VAN WINKLE CO., Rutherford, N. J.

FOR RENT—2 houses and choice boys; easy terms. Titus, P. O. Bldg., Westfield.

Connecticut—For Sale or To Let.

STAMFORD, Conn., Shippan Pt.—For Sale—Very attractive 8-room house, just completed, 2 baths, extra lavatory, gas, electricity, hot water heat, sun parlor and breakfast porch, garage; house white clapboard with green roof; best neighborhood; lot 100x180, all shrubbed; terms arranged, no agents. Telephone Mrs. Balcom, Stamford 876, for appointment.

SHIPPAN POINT, STAMFORD—Easy commuting, near beaches, yacht club, trolley, schools, golf; nine rooms, two baths; all conveniences; acre trees, gardens, garage, $18,000; lease, $1,800. Opper, 310 West 94th. Riverside 4918.

STURDY OLD BARN for studio or gift shop; huge hand-hewn timbers, borders river; place for swimming pool; $2

APARTMENTS TO LET.

Furnished—West Side.

42D ST., 206 WEST, AT TIMES SQUARE. HOTEL SCARBORO. Attractive, newly renovated, beautifully furnished 1, 2, 3 room apartments; one room, running water with privilege of bath, $12 and upward; 2 and 3 room suites, $20 per week up.

44TH ST., 210 WEST (Westover Court)—Bachelor apartment, high-class; hotel service; meals. See Resident Manager. Bryant 9060.

45TH, 241 WEST—New elevator building; cleanliness, furnishings unequaled; 1-2-3 rooms, tiled bath, showers, tiled kitchen, kitchenettes; unquestionable applicants; high-est references essential; $75-$125 up monthly. Longacre 3580.

45TH, 119 WEST—Little airy beautifully furnished two rooms and bath; $25 weekly up.

47TH ST., 113 WEST—Attractive two rooms, bath, kitchenette; couple. O'Brien, Bryant 8577.

47TH, 12 WEST—One room, kitchen, light, cool. Bryant 8884, Leonarda.

48TH, 67 WEST—Two apartments, one with kitchen; May 3 to Oct. 1; $80-$125.

49TH ST., 69 WEST—Large room, kitchenette, bath, electricity.

50—Apartment, 2 rooms, kitchenette, bath; piano; $115. Elberson, 25 West 42d.

51ST, 54 WEST—Two rooms, bath, kitchenette, handsomely furnished; sublease to Oct. 1. 5758 Circle. Barnett.

51ST, 10 WEST — Elegantly furnished two-room elevator apartment, kitchen, bath; bachelor, couple; immediate possession.

52D, 206 WEST—Sublet beautifully furnished 4-room elevator apartment, kitchen, bath; possession May 15. Circle 2934.

54TH ST. AND BROADWAY—TO SUBLET BY THE WEEK, MONTH OR TO OCT. 1 AT GREATLY REDUCED RATE, PARLOR, BEDROOM AND BATH. E. H. GODWIN, HOTEL CUMBERLAND.

54TH, 29 WEST (Near 5th Av.)—Handsomely furnished 1 or 2 room apartment; private bath, telephone; Steinway piano.

55TH ST., at 7th Av. (The Wyoming)—Exceptionally attractive furnished apartment, large, light, airy, 10 rooms, 4 baths, fireproof building, elevators; to sublet May 15 to Sept. 15. Phone Circle 1286. Apt. 12A.

56TH, 16 WEST (near 5th Av.)—Up-to-date elevator apartments, 2 and 4 rooms, bath, kitchenette; modern improvements; beautifully furnished; immediate possession. Apply premises.

57TH, 56 WEST—High-class apartments, 1 and 2 rooms, beautifully decorated, nicely furnished; reasonable rents.

57TH, 205 WEST (HOTEL THORNDYKE)—VERY ATTRACTIVE TWO-ROOM SUITE WITH PRIVATE BATH. FULL HOTEL SERVICE.

57TH ST., near 5th Av.—Luxuriously furnished apartment, five rooms, bath and servant's room; June to October; $250 a month. H 240 Times.

57TH ST., 118 WEST—PARLOR, BEDROOM AND BATH TO SUBLET AT GREATLY REDUCED RATE BY WEEK, MONTH OR TO OCT. 1. R. SCHMIDT, GREAT NORTHERN HOTEL.

57TH ST., 340 WEST—MODERN ELEVATOR APARTMENT HOUSE; NEWLY FURNISHED; MAID AND VALET SERVICES; 3 AND 4 ROOMS AND BATH, $100 UP; REFERENCES REQUIRED.

57TH, 301 WEST (at Broadway)—Two rooms and kitchenette, with window; high-class elevator apartment; southern exposure; beautifully furnished; reasonable rent.

57TH, 305 WEST—Two rooms, kitchenette, studio apartment, furnished or unfurnished; reasonable.

57TH, 100 WEST—Richly furnished parlor, chamber, bath, kitchenette. H. Lady Jane.

57TH, 140 WEST—Attractive three rooms, bath, kitchenette; $175 month. Inquire superintendent.

57TH, 130 WEST—Very desirable small apartment. 7C. Lady Jane.

58TH ST., 140 WEST—Apartment 9C; four rooms and bath, on top floor, southwest corner exposure, ten windows, completely furnished; linen, silver; May 15 to Sept. 15. Call or phone Circle 3961.

58TH ST., 211 WEST—Furnished apartment; reasonable rents. Apply on premises, or phone Circle 5578.

58TH, 47 WEST—Two rooms, bath, kitchenette. Seen 9 A. M. to 12:30 P. M.

59TH, 100 WEST, facing beautiful view of Central Park lake; immediate possession; handsomely furnished housekeeping apartment on tenth floor of high-class modern studio building; complete kitchenette; excellent restaurant; maid service; exceptionally large living and dining room combined, in English chintz, balck lacquered furniture; extra day bed; apartment accommodates three persons; large, charmingly furnished, sunny double bedroom, twin beds; very breezy in Summer; short lease or for 18 months; Summer concession. Inquire Wheten's, Apt. 10D.

59TH ST., 36 WEST—Facing Central Park, very large living room, two bedrooms, two baths, kitchen, from May 1 to October; sublet at unfurnished rate. Phone for appointment Plaza 2020.

59TH—Overlooking park; immediate possession; beautifully furnished apartment; kitchenette; restaurant; until October, $250 (unfurnished rental). Telephone Circle 10326.

61ST ST., 10 WEST (CORNER B'WAY), HOTEL PASADENA.

SELECT FAMILY AND TRANSIENT HOTEL, OVERLOOKING CENTRAL PARK; ATTRACTIVE SUITES OF TWO ROOMS AND BATH, $30 UP WEEKLY; SPECIAL MONTHLY RATES; DAILY RATES $5 UP. COLUMBUS 7127.

67TH, 66 WEST—VERY LUXURIOUSLY FURNISHED LARGE ROOM, PRIVATE TILE BATH, SHOWER, LAVATORY; SEPARATE KITCHEN; COMPLETE HOUSEKEEPING; WEEKLY, MONTHLY; REASONABLE.

67TH ST., 245 WEST (The New West End)—Two and 3 apartment; bath, kitchenette; $80 up; references required.

70TH, 23 WEST—Two beautiful large rooms and bath, first floor, from two to six months; well furnished; maid service; reasonable.

71ST, 10 WEST—Exquisite 3-room apartment, screened sun porch and most wonderful bath with electric cabinet and needle shower; will accommodate three.

71ST—High-class five-room elevator apartment, baby grand piano, beautifully furnished. Phone Columbus 5292 or Lafayette 2235.

71ST, 122 WEST—Beautiful 2 rooms, kitchenette, bath; accommodate three; immediate possession.

72D, 39 WEST—2 rooms, bath and kitchen, beautifully furnished; immediate occupancy. Columbus 4881, Roberts.

72D ST., 118 WEST—Earlton Apartment Hotel, two rooms, bath; hotel service, restaurant.

72D, 172 WEST (Apt. 10)—Three rooms, every convenience; two gentlemen. Seen after 12 A.M. Lowe.

72D, 344 WEST (8G)—Six rooms, until Oct. 1.

73D, 240 WEST—Two rooms, bath, kitchen; low price; must rent immediately.

73D (Near West End Av.)—Especially attractive furnished 3-room apartment, nine outside windows, perfect ventilation; especially comfortable in Summer season; must be seen to be appreciated. Call Columbus 8290.

73D ST., 226 WEST (Hotel Nobleton)—Newly decorated and furnished 1-2-3 outside rooms, bath; elevated, surface cars, subway; room, bath, $90 monthly and up; full hotel service; restaurant.

73D AND BROADWAY—Large living room, 2 bedrooms and bath, handsomely furnished; immediate possession; great sacrifice to responsible party. Inquire Desk, Hotel Ansonia.

75TH, 128 WEST—Sacrifice two large rooms, bath, colonial furniture, private garden, electrical grills; $115 to October. Supt.

75TH—Apartment, 3 rooms, kitchenette, bath; piano; $185. Elberson, 25 West 42d.

76TH, 3 WEST—1-2 ROOMS, PRIVATE BATH, KITCHEN, COMPLETE HOUSEKEEPING; WEEKLY, MONTHLY; REASONABLE.

76TH, 55 WEST—2 rooms, bath, kitchenette; well furnished; rent $125; May to September.

77TH, 319 WEST—2 rooms, bath, beautiful spacious living room, where meals are served, if desired, by first class Japanese servants—commodious bedroom; maid service optional; sublet October.

77TH, 40 WEST—Two large rooms, bath, kitchenette, electricity, telephone, maid service.

77TH ST., 105 WEST—Two rooms, kitchen, bath; light. Livingston.

77TH, 42 WEST—Large modern room and bath; Victrola, living room furniture.

77TH ST., 323 WEST (near Drive)—Apartment with every convenience and homelike surroundings, including maid service; low rent.

78TH, 250 WEST—Four rooms, bath, shower, Broadway, front; clean, complete; Steinway piano, victrola, private phone. Oriental rugs throughout. Linen, silver; until October, lower; ready now; block from 79th, subway, Butler.

79TH ST. AND BROADWAY—HANDSOMELY FURNISHED 6-ROOM, 3-BATH CORNER APARTMENT; REASONABLE RENT. TEL. SCHUYLER 5501 OR COLUMBUS 1833.

79TH, 218 WEST—Furnished apartment, parlor floor, May 1. Schuyler 10047.

79TH, 138 West (7A)—Less than unfurnished rental, wonderful four rooms. Supt.

80TH, 225 WEST—Bachelor, two well-furnished rooms, bath, elevator. Joy.

80TH, 266 WEST—Five pleasant rooms for Summer; $85; references. Phone Winans.

80—Apartment, 2 rooms, kitchenette, bath; piano; $110 month. Elberson, 25 West 42d.

80—Must rent at once, two rooms, bath, kitchenette; $100. Bryant 2078.

81ST ST. (Columbus Av., Hotel Colonial)—Newly decorated, furnished, 1-2-3 outside rooms, bath; elevated, surface cars, subway; $60 room, bath, full hotel service; restaurant.

81ST ST. AND COLUMBUS AV.—PARLOR, BEDROOM AND BATH TO SUBLET, $100 PER MONTH. M. A. BROWER, HOTEL ENDICOTT.

81ST, 204 WEST (C3)—Comfortable furnished three-room housekeeping apartment; modern conveniences; possession immediately or May 1.

82D, 127 WEST—Four rooms and bath; unusually desirable; 2 double bedrooms; real kitchen; grand piano; possession at once. Schuyler 2610.

83D, 165 WEST—Handsomely furnished four rooms, bath; May 1-Oct. 1; sacrifice. Schuyler 5590, Apt. 3A.

83D, 68 WEST—Attractive apartment, 2 rooms, large kitchenette and bath.

84TH (West End, 510)—Newly furnished apartment, three rooms, bath, kitchen, electricity.

85TH, 159 WEST—Nicely furnished small two-room apartment, bath and kitchenette; exceptional surroundings; $125; references required. Apply on premises or phone Circle 6547.

85TH, WEST (Near Broadway)—Sublet completely furnished five-room housekeeping. Schuyler 9847.

86TH ST., BROADWAY—Eight rooms, three baths, handsomely furnished; immediate possession; $275. 2,345 Broadway, Apt. 16.

86TH and BROADWAY (Euclid Hall)—1, 3, 4, 7 rooms, furnished, week, month. Tel. Schuyler 5000.

86TH, 303 WEST (at West End Av.)—Two rooms, bath and kitchenette. Apply on premises.

86TH—Apartment, seven rooms, bath; piano; $150. Elberson, 25 West 42d.

86TH, 305 WEST—Two rooms, bath, front; maid service; grille; $100.

88TH, 215 WEST (cor. Broadway)—Very reasonable rent to right party; three beautiful outside rooms, bath, shower, large kitchen; 12th floor; cool and attractive; linen, silver, Victrola; everything complete; private phone; May to Oct. Riverside 7155.

88TH and BROADWAY—Four-room apartment, newly and beautifully furnished; reasonable. Riverside 9339.

89TH, 267 WEST—5 rooms, $150 monthly, to October. Shown, 1-5 P. M., Apt. 1C.

90TH, 305 WEST (Riverside)—Beautiful large front suite, bath, kitchenette; $75-$85.

90TH ST., 52 WEST—Floor, beautifully furnished; large, light three rooms, bath, kitchenette; $150, unfurnished $125. Bryant 7965.

90—Beautiful five room apartment, facing river, piano; rental $150. Bryant 2978.

91ST, 34 WEST—Attractive apartment with garden, 2 very large rooms, well furnished, twin beds, tile bath, real kitchen, electric lights and gas included in rent. Murphy.

92D, 306 WEST—Unusual apartments, one, two, three immense rooms, with large bath and kitchenette; well furnished house, with elevator; convenient subway and bus lines.

92D, 60 WEST—New house, just completed; two rooms, $80 up.

94TH, 261 WEST (Pomander Walk)—Two rooms, kitchenette, bath; everything new. Arthur Christian.

94TH ST. (Riverside)—Bachelor will share his beautifully furnished 5-room apartment with gentleman; $75 month. Columbus 2185.

94TH ST., 319 WEST—5, 6 rooms, furnished or unfurnished; elevator apartment.

95TH (at 2,534 Broadway) (The Ordway)—One, two, three room, bath apartments, all improvements, kitchenette privileges; service; newly decorated; new management; references. Riverside 4753.

96TH ST., West End Av.—Beautifully furnished 5-room apartment, 2 baths, from May 1 to Oct. 1; seen by appointment. Phone Riverside 7487.

97TH ST. (Central Park West, 370, fifth floor)—Attractively furnished 4 large outside rooms, studio living room, 4 windows, 2 very large light bedrooms, kitchen, bath, shower; baby grand piano, Tabiatone Victrola; modern apartment house; lease October or longer; own terms to right party. Phone 3582 Riverside.

97TH, 50 WEST—Artistic, remodeled house, two rooms, large open-air kitchenette, bath, shower, steam, parquet; private telephone; maid service; refined neighborhood; near park; $115 month. Superintendent.

98TH ST., 305-311 WEST. HOTEL SCHUYLER ARMS. Several desirable 2-3-4 room apartments, attractively furnished and completely equipped for housekeeping; $100 per month up.

98TH, 213 WEST—Attractive seven-room apartment; moderate rental until October; adults preferred. Apply Supt.

100TH ST., WEST (Near Riverside Drive)—Well furnished 7 rooms, 2 baths; modern elevator apartment house; baby grand piano; June 1-Sept. 15. Phone mornings, Riverside 4947.

100TH, 307 WEST—One or two rooms, kitchenette, and bath; reasonable rent.

104TH, 20 WEST—Leaving city today, will rent our 3-room apartment, complete for housekeeping; $75 month. Grant.

107TH, 248 WEST—Seven outside rooms, newly decorated; piano, phone; rent or sell furniture; bargain; elevator. Apartment 6W. Call 3-5.

107TH, 308 WEST—TWO BEAUTIFULLY FURNISHED ROOMS, PRIVATE BATH, SEPARATE KITCHEN, DISHES, LINEN, SILVER, PIANO, PHONOGRAPH; WEEKLY OR MONTHLY; REASONABLE.

107TH, 104 WEST—Completely furnished 6-room apartment and lease until October in high-grade elevator apartment; rent $75. Apply Sunday, 10-3. Rochelle.

110TH ST., bet. Amsterdam and Col. Av., 100 CATHEDRAL PARKWAY. High-class elevator apartment, two and three rooms, with kitchenette; hotel service if desired; complete for housekeeping, from $60 upward. Open from 8 A. M. to 8 P. M. Academy 615.

110TH, 200 WEST—Six light, outside rooms; convenient neighborhood; reasonable. Apartment 3C.

112TH, 101 WEST (Apt. 52)—3 up-to-date furnished rooms and kitchenette to sublet; young couple preferred. Call any evening, between 7 and 9.

112TH ST., 540 WEST—Four rooms, cool; one door from Broadway; nicely furnished; May to September; call by appointment. Telephone Cathedral 9505.

113TH, 507 WEST—Three-room apartment, 7th floor, high class elevator building, in unusually artistic living room furnished in Chinese lacquer; oriental rugs; sublet until October.

113TH, 546 WEST. Two rooms and bath; maid service.

115TH, 620 WEST—Two rooms, kitchenette, tiled bath; $95. Ask Supt., 1F.

116TH ST., 438 WEST—Two rooms, kitchen, bath; handsomely furnished; $125 month; May 15-Oct. 1; concession to desirable young couple. Cathedral 6628.

116TH ST. and Morningside Drive—Furnished 6-room apartment, elevator, $200 monthly; piano, Victrola; can be seen by appointment. Phone Cathedral 6192.

116TH, 610 WEST—Two rooms, bath, kitchenette; $100 month; immediate possession. Apt. 24, Cathedral 3700.

116TH, 616 WEST (Apt. 33)—Six bright, cool rooms; completely furnished; immediate.

118TH, 210 WEST (HOTEL CECIL)—ATTRACTIVE ONE, TWO ROOM SUITES, WITH, WITHOUT BATH; SPECIAL WEEKLY RATES; FULL HOTEL SERVICE.

120TH, 414 WEST—Six-room apartment; light, cool; sublet June through September; call mornings or by appointment; references. Hyslop, Morningside 8760.

120D, 416 WEST (apply 52)—Three large, bright, attractive rooms overlooking Morningside Park, Columbia; kitchen; $100; well furnished.

122D, 509 WEST—Attractive outside 4-room apartment, daintily furnished; sell or rent; attractive income proposition. Apt. 9.

123D, 547 WEST—Eight rooms, $125; lease; sell complete furnishings; bargain. Ross.

123D, 547 WEST (Broadway)—2 large rooms, kitchenette, bath, $75; elevator. Rose.

123D, 547 WEST (Broadway)—Elevator; outside, 3 rooms, bath; $100. Apt. 31.

124TH (Riverside Drive)—Elevator; all outside; 4 rooms; $100. Morningside 5280. Rose.

138TH, 600 WEST (Apt. 44)—Sacrifice five-room, bath, elevator; all outside; $110; May 1 or 15. Audubon 4.

138TH, 600 WEST—4 rooms, overlooking Hudson; May 15-September; references. Apartment 54.

139TH, 610 WEST (Apt. 6A)—Six rooms, mahogany, pianola; facing river; May 15 to Sept. 15; $150 month.

139TH, 640 WEST (Apt. 55)—Four light rooms; river view; sublet; October, longer.

141ST, 543 WEST (Apt. 4.)—Rooms, bath; furnished private house.

142D, 615 WEST (Apt. 6D)—Six rooms, newly renovated; river view; reasonable.

161ST, 667 WEST—Cozy three rooms, kitchen apt; up-to-date elevator house; Summer season. Apt. 1-D.

163D ST., 600 WEST, corner Broadway—Fine high-class elevator apartment house, four rooms, furnished; $105.

170TH, 629 WEST—Comfortable, complete, newly furnished three-room apartment. Wadsworth 4602.

171ST, 640 WEST—Three-room housekeeping apartment, reasonable rent; references. Wadsworth 3078.

172D, 630 WEST — Four-room front apartment; attractively furnished. Wadsworth 4162.

175TH, 500 WEST—5 all cheerful outside street rooms, attractively furnished; piano; elevator; $85. Apt. 5B. Wadsworth 4925.

180TH ST., 875 WEST, Apt. 6B (Washington Heights)—June to October, five room, furnished, corner apartment; all outside rooms; overlooking Hudson; 24-hour elevator service; references.

180TH ST., 804 WEST—Four front rooms, nicely furnished; elevator apartment; adults preferred. Apt. 5B.

180TH, 861 WEST (B'way)—Five large rooms, bath, twin beds; real kitchen; southern exposure; elevator house. 5A.

180TH, 570 WEST—Sublet, May-October, 5-8 rooms, pianos, Victrolas; elevator; well furnished; cool; subway, bus; reasonable; outside rooms; 44-52. Wadsworth 9014.

A SPLENDID 7-room elevator apartment, furnished, unfurnished, May-October, longer; vicinity 160th. Circle 10060, between 11 and 12.

BEAUTIFUL 6-room apartment to rent, furnished or unfurnished. Gais, 270 Riverside Drive. Apt. 4D. Tel. Riverside 2748 for appointment.

BEAUTIFUL 3 rooms, complete for housekeeping; high-class elevator; Victrola, player piano; immediate possession; lease. Cathedral 6140. Hansen.

BROADWAY, 3,005 (122d) (Buckingham)—Three rooms and bath; fourth floor; light; elevator; reasonable.

BROADWAY and 111th St.—High class 5-room apartment; piano. Cathedral 7808.

CENTRAL PARK WEST—To cultured, responsible person giving new furniture proper care, decided bargain in otherwise high priced, choice location; 4-room apartment. Telephone Columbus 9194, evening.

CENTRAL PARK WEST—Living, breakfast, sleeping room, kitchen, $100; private bedroom, bath apartment, $125. DuCharme, Columbus 8763.

CENTRAL PARK WEST—300—Two corner rooms and bath in apartment hotel, attractively furnished, sublet till October; moderate rental; reference; maid service. Apt. 3B.

CENTRAL PARK WEST, 88 (corner 60th, facing Park)—Seven rooms, two baths; immediate possession. Columbus 4733.

CENTRAL PARK WEST, 332. High-class apartment, 6 rooms, 2 baths; rent $400. See Supt.

CLAREMONT AV., 140 (facing Grant's Tomb Park)—Five-room apartment, furnished; all outside rooms; to sublet; $150 per month. Apt. 51.

FOR RENT—Furnished, until Oct. 1 if desired, a desirable 2-room apartment with kitchenette and bath, in the Kingscote Apartments, 419 West 119th St., near Morningside Drive; can be seen by appointment at any time. R. H. Dodd as above. Telephone 7700 Morningside.

FOR RENT — 4-room furnished apartment; possession May or June 1 until Oct. 1; all rooms facing the Drive. Irvine Jones, 684 Riverside Drive. Tel. Audubon 9051. Corner 146th St.

FORT WASHINGTON AV., 65 (Apt. 3S)—Attractive six-room apartment, comfortably furnished; very reasonable; one block from Riverside Drive. Telephone Wadsworth 6113.

FURNITURE of 7-room apartment for sale, $1,600 cash, including grand piano; rent $90; available May 1 or 15; home or income. F 371 Times.

GREENWICH VILLAGE — Large north studio, kitchen, bedroom, alcove and bath; furnished or unfurnished to Oct. 1 or longer. Mr. Yocum, 50 Charles St. Watkins 9479.

HAMILTON TERRACE, 53 (144th St.)—Sublet unfurnished $75, furnished $85, 3 rooms, bath, light, airy, high-class, elevator; switchboard; quiet, refined; convenient "L" and subway. Call or phone Audubon 444, Apt. 41.

HANDSOME furnished exceptional 4-room elevator apartment overlooking Riverside Drive; southwest exposure; large rooms; references. Cortlandt 0939.

IN WASHINGTON HEIGHTS—To sublet for Summer months, 5 large, light, attractively furnished rooms; $150. Phone Wadsworth 6497, between 9 and 10 A. M.

LOVELY furnished apartment very reasonable; most convenient location. Telephone Audubon 7023. King.

MORNINGSIDE DRIVE, 114 (122d)—6 cool, large rooms; piano; splendid Park view; elevator; near Columbia; low rent. Skinner.

PRE-WAR PRICES. 100TH ST. (215 MANHATTAN AV.) Two to six rooms, elevator, non-elevator; kitchen and kitchenette; $70 month and up; open from 8 A. M. to 8 P. M.; references required. Telephone Academy 1647.

PRE-WAR PRICES. 107TH ST., 107 WEST. 2 and 3 rooms, high class, $18 up weekly. Academy 1611. Open 8 A. M. to 8 P. M.

RIVERSIDE DRIVE—Married couple will sublet magnificently furnished apartment, 7 rooms, unusually reasonable for considering; might consider sharing same with congenial parties. Telephone Schuyler 5676, 12C. Bogart.

RIVERSIDE DRIVE, 725 (150th St.)—Four beautifully furnished rooms, all outside, facing Drive; May 1-Oct. 1; reasonable; unfurnished if old rental, $100, longer lease. Apt. 1A. Audubon 7685.

RIVERSIDE DRIVE, 780 (155th)—My apartment, four large rooms, newly furnished, antique mahogany, Oriental rugs, linen, silver; cool; 8th floor; any length lease; $140.

RIVERSIDE DRIVE, 910 (Apt. C)—Beautifully furnished four-room apartment, baby grand; rent reasonable; complete home. Wadsworth 6670.

RIVERSIDE DRIVE, 720 (149th St.)—Well furnished apartment, 6 rooms and foyer, 2 baths; piano, Victrola terms; private phone. Audubon 9651, Apt. 6D.

RIVERSIDE DRIVE, Corner 105th—On Hudson; six light rooms, foyer, baths; beautifully furnished; $350; by appointment. Telephone after 8 evenings. Academy 1001.

RIVERSIDE DRIVE—Lady will share apartment, business lady or couple. Riverside 0546.

RIVERSIDE DRIVE, 547—Seven-room apartment completely furnished, beautiful river view, to sublet until Oct. 1. Apt. 3C.

RIVERSIDE DRIVE, 550 (Apt. 37), (125th)—Parlor dining room suite on Drive; kitchen privileges; $100. Morningside 0620.

RIVERSIDE DRIVE, 960 (Apt. 3A)—To sublet for Summer months, 5 rooms, 3 baths. Inquire mornings. Billings 0175.

RIVERSIDE DRIVE, 610—5 rooms, bath, attractive, neatly arranged, $130. Apt. 44.

ROOM AND BATH on court, $60 per month; restaurant and swimming pool. Apt. 6W. 1 West 67th St.

SEVERAL 2 AND 3 ROOM APARTMENTS TO SUBLET, FULLY FURNISHED; ALL HOTEL SERVICE; $75 TO $150 MONTHLY. HOTEL WELLINGTON, 7TH AV. AND 55TH ST.

SIX ROOMS, two baths, well furnished apartment to let for Summer; terms reasonable. Telephone 8317 Cathedral.

ST. NICHOLAS AV., 925—Sublet neatly furnished four-room apartment, bath; all improvements; $110; references. Apply Superintendent.

ST. NICHOLAS, 880 (154th)—Dining, living and bath rooms, bath; $65. Delahunt.

SUBLET 7-room apartment, newly furnished; location 101st, near park; adults preferred; reasonable; May-October. Academy 2083.

WASHINGTON SQUARE—Attractive parlor, two bedrooms; cool in Summer; reference. Spring 7850.

WASHINGTON SQUARE, 46—Restful, artistic suite, overlooking square; Summer, longer; reasonable. 6193 Spring.

WAVERLEY PLACE, 116—Beautifully furnished six rooms and bath, victrola; May 15-Oct. 1; $25 less than I pay unfurnished. Phone Spring 7685, McClung.

WEST END AV., 940—Apartment, seven well furnished rooms, May or Sept. 15; very moderate rental; electric light included. Seen mornings or call Schuyler 6500. Apartment three one.

WEST END AV., 472 (at 83d St.)—Attractive 7-room corner apartment, furnished or unfurnished, until October, 1923; all outside rooms; immediate possession. Apply Supt.

WEST END AV. (Cor. 88th St.)—Choice five-room apartment, baby grand, silver, linens and screens; rent $250, from June 1 to Oct. 1; appointment. Schuyler 8462.

WEST END AV., 749 (97th)—Exclusive five rooms, beautifully furnished; bargain. Walter.

WONDERFULLY furnished apartment for sale, complete, everything in the latest style; upper west side; no dealers. Appointment by telephone, Cathedral 9806.

Furnished—Bronx.

BEAUTIFUL three-room apartment, newly furnished; electric light, steam heat, bath, shower, private phone; to sublet or to sell furniture and turn over the lease. Phone Bingham 3885.

A REAL FIND. Five rooms, beautiful, complete; baby grand piano; $100 per month. Fordham 3776.

Furnished—Long Island.

GARDEN CITY—Furnished or unfurnished suite; living room, bedroom, bath, kitchen, in private house, near station; garage space; adults only; references required. Phone after 6 P. M., Garden City 886.

HILLSIDE (Jamaica)—For rent, completely furnished, six-room apartment; new two-family house; responsible couple; references; commuting; May-Oct. Lane, 68 Harvard Av., Jamaica. 4647.

FOREST HILLS, 15 minutes Pennsylvania Station—Elegantly furnished suite, private home; large bedroom, twin beds, sun parlor, pianola, private bath, kitchenette privileges. Boulevard 6436.

ROCKAWAY PARK—Neatly furnished six-room apartment with all latest improvements; for rent from May 1 to October; suitable terms. Call between 9 and 12 A. M. or 5 and 8 P. M. Belle Harbor 0348.

FURNISHED APARTMENT for rent in Rockaway Park, Long Island, for Summer. Apply 484 Beach 121st St., Rockaway Park. Phone Belle Harbor 36.

ROCKAWAY PARK—Private house, two large rooms, kitchenette, bath; also choice single room; ideal location. Belle Harbor 0702W.

LIGHT HOUSEKEEPING ROOMS, 20 minutes out, North Shore. Phone Bayside 1048-W.

NEW apartment, 4 rooms, bath; subway; $150; Jackson Heights. Glenn, Newtown 8858.

Furnished—Brooklyn.

BEDFORD SECTION—Away for Summer months, will rent five completely furnished rooms to responsible party; near subway; fine neighborhood. Phone Lafayette 6483.

HEIGHTS (14 Schermerhorn St.)—2 rooms, bath, kitchenette, maid service; $95; ready May 1. Apply premises.

BEDFORD SECTION—Entire parlor floor apartment, tiled kitchen and bath; Oriental furniture. Phone Decatur 0813.

BROOKLYN HEIGHTS (277 Henry St.)—Two rooms, kitchenette, bath, piano, telephone; $80; May to October. Plumley.

Furnished—Westchester County.

BEAUTIFULLY furnished apartment, Chester Hill; July-Oct. Mrs. S. E. Longley, 115 Primrose Av., Mt. Vernon, N. Y.

Furnished—New Jersey.

EAST ORANGE—Four rooms, bath and foyer, May 1 or May 15 to Oct. 1; unusual opportunity. 212 William St., Apt. 1F, Orange 5251R.

ROSEVILLE—Two rooms and bath, moderate; front; attractive for Summer; $60 month; easy commuting. Marvin, 220 Roseville Av., Roseville, N. J.

FIVE apartments, six rooms, $85; 20 minutes to Hudson Tubes. 77 Astor St. Newark, N. J.

ATLANTIC CITY—Furnished Boardwalk apt. Wm. Keanard, 401 Chestnut, Phila.

Furnished—Miscellaneous.

STAMFORD, CONN.—Private American family will share apartment with refined couple; beautiful location; clean, light rooms, and garage space. Write M. C., 5 Hinckley Av., Stamford.

Unfurnished—East Side.

4TH AV., 469—Two rooms, bath, maid service. Albert B. Ashforth, 12 East 44th St. Murray Hill 1100.

157TH, 218 EAST (Stuyvesant section)—5 rooms and bath, up-to-date. Ring Doctor's bell. Phone Stuyvesant 0633.

29TH, 103 EAST—1, 2 and 3 room light apartments; elevator; maid service.

30TH ST., 51 EAST—Two-room apartments to let. Inquire Brandeis.

34TH ST., 56 EAST—Two rooms, bath and real kitchen; all improvements; cheap to good tenant. Inquire Cohen.

35TH, 107 EAST—Two large rooms, bath and kitchenette; Murray Hill section; near Park Av.; private house; $115.

44TH, 153 EAST—Attractive two rooms, bath, kitchenette; possession May 1. Apply Russell, between 9 and 12 mornings. Vanderbilt 1386.

54TH, 148 EAST—Two rooms and bath, kitchenette, housekeeping apartment; new, modern four-story house.

55TH, 116 EAST (Park Av.)—High-class, large, light, airy 5-room apartment, entire floor, rent $250 monthly; also 4-room apartment, $175 monthly; maid's room extra. Phone Plaza 2745.

57TH ST., 104 EAST—Two or four rooms, kitchenette, 2 baths.

68TH, 250 EAST—Four rooms, bath, sunny, top floor, private house; exclusive neighborhood; $80 monthly.

87TH ST., 51 EAST—6 rooms, electric light, all improvements, newly decorated; excellent neighborhood; $100-$105.

87TH, 56 EAST—High-class elevator apartments, 6-7 rooms; 1 suitable for physician.

90TH, 15 EAST—Large, beautiful room, kitchenette, bath, garage, $50; two-room suite, $55; attractive studio room, $35.

FOR RENT—POSSESSION JUNE 1. 7 rooms and 3 baths. 6 rooms and 2 baths. 103 East 84th Street. 105 East 85th St. Adjoining Park Avenue. GEORGE NEIMAN, 522 5TH AVENUE.

LEXINGTON AV., 515—Six beautiful rooms; steam, electricity, telephone, elevator, parquet floors.

LEXINGTON AV., 1,375—2-4-5-6 rooms, electric light, all improvements; $65-$85-$100.

LIVINGSTON PLACE, 9 (Corner East 16th) —Facing Stuyvesant Park; five rooms; all improvements; $75-$85. Supt. on premises.

230 MADISON AV., AT 37TH ST. Very attractive bungalow, 5 rooms, north and south exposure, electric elevator, roof garden; artists, photography; newly decorated.

MADISON AV., 402 (Carlton Chambers), at 47th St.—Two beautiful rooms, bath, kitchenette; unfurnished or unfurnished; maid service; reasonable rent. Charles B. Plummer, 402 Madison Av. Murray Hill 2800.

MADISON AV., 926 (73d)—3-room apartment, $100; all modern. Apply Parker, 924.

MADISON AV., 1,337 (corner 94th St.)—Corner apartment, 6 rooms, baths, $2,400. Apply superintendent, on premises.

MADISON AV., 1,871 (opposite Mount Morris Park)—4 rooms, bath; $80; including electricity, gas, steam heat, hot water.

MADISON AV., 1,135 (near 85th St.)—Two rooms, bath, housekeeping. Apply Supt.

PARK AV., 940, Apartment 5C—Exquisite, sunny 3-room and bath, parquet floors, real kitchen; elevator; $165 per month. Lenox 2678.

PARK AV., 945—5 rooms, electric light, all improvements; $90.

SEVEN ROOMS AND BATH, $105. Immediate possession; just renovated; simple, equitable co-operative plan; beautifully located elevator apartment house. No. 19 EAST 95TH ST., near 5th Av.

STUDIO housekeeping apartment, unfurnished, from May to October; 41 East 52d St.; rental $200 monthly; longer lease possible.

FOR RENT—POSSESSION JUNE 1. 7 rooms and 3 baths. 6 rooms and 2 baths. 103 East 84th St. 106 East 85th St. Adjoining Park Av. GEORGE NEIMAN, 522 5TH AV.

Unfurnished—West Side.

5TH AV., 20 (THE BERKELEY)—HOTEL APARTMENTS OF 2, 3, OR MORE ROOMS; OPEN FIREPLACES, HIGH CEILINGS. LARGE ROOMS; NOW LEASING FOR OCT. 1; DINING ROOM; NON-HOUSEKEEPING.

10TH, 24 WEST—Three rooms, bath, fireplace, kitchenette; five rooms and bath, drawing room, fireplace; alcove and bath; all improvements; references arranged; references required.

11TH ST., 210 WEST—High-class 3 rooms, kitchenette and bath, all improvements; immediate possession. Inquire at premises.

16TH, 25 WEST—One flight up; newly decorated, private hall, 2 large, airy outside rooms, large bath, kitchenette; quiet neighborhood; lease until October; immediate possession. Call 10 to 1, or telephone Watkins 5481, Phinny.

25th, 246 WEST—3-4 rooms, steam, parquet floors, electricity, telephone.

28TH, 342 WEST—Modern apartment; floor private house; three rooms, bath; $110.

40TH (95 Park Av.)—Attractive two rooms, bath, kitchenette; select neighborhood; improvements.

44TH ST., 210 WEST (Westover Court)—Bachelor apartment, high class, hotel service; meals. See Resident Manager, Bryant 9060.

46TH, 37 WEST—Two rooms, kitchenette, bath, non-housekeeping apartment. See agent on premises or phone Bowling Green 9295.

46TH, 328 WEST—Two rooms, kitchenette, bath; newly remodeled; southern exposure; reasonable.

50TH, 35 WEST—Very attractive small apartment, suitable one or two persons; every modern convenience; $60.

50TH, 17 WEST—One room and bath, $75. Stout, 81 West 50th.

54TH, 47 WEST—Attractive living room, bedroom and bath; clean, quiet; sublet May 1; $71 month. Apply janitor.

55TH, 16 WEST (near 5th Av.)—Up-to-date elevator apartments, two and four rooms, bath, kitchenette; all modern improvements; immediate possession. Apply premises.

55TH, 15 WEST—Exceptional offer for remainder of lease, 1 year 4 months, in up-to-date apartment house; hotel service if desired.

56TH, 34 WEST—Splendid location; apartment, three rooms, bath, parquet floors, panelled walls, elevator; also elegant entire floor, six rooms, foyer, three baths, real kitchen; every room light; southern and northern exposures; $1,800 to $4,500; lease. VALLIGNY.

58TH, 34 WEST—Splendid location, apartment 3 rooms, bath, parquet floors, panelled walls, elevator; also elegant entire floor, 6 rooms, foyer, 3 baths, real kitchen; every room light, southern and northern exposures; $1,800 to $4,500; lease. Valligny.

70TH, 343 WEST—Five beautiful rooms, elevator apartment; improvements; moderate rent; lease.

70TH ST., 142 WEST. 4 rooms and bath.

71ST, 342 WEST—7 unusually large rooms; 2 baths, elevator, telephone; $175.

72D ST., 118 WEST (Earlton Apartment Hotel)—2, 3 rooms, bath; hotel service; restaurant.

73D ST., (northeast cor. Columbus Av.)—Second floor corner apartment; suitable doctor or dentist; rent reasonable. Watkins 4934.

74TH ST., 202 WEST—Unusual opportunity to secure a 6 or 7 room apartment, corner Broadway, from $125 up.

74TH, 23 WEST—2-room apts., $75, $100; 3-room, parlor, $150.

75TH, 57 WEST—La Rochelle, elegant 2, 3 and 7 room apartments in exclusive neighborhood, at moderate rentals. Apply on premises.

75TH, 240 WEST — Immediate possession; $1,800; two large rooms, bath, real kitchen; five closets; fireproof building. Columbus

The New York Times

Classified Advertising Rates

Count six words to an Agate line. Per Agate
(Minimum space two lines) Line.
Situations Wanted 40c
Furnished Rooms and Rooms Wanted.. 45c
Boarders and Board Wanted 40c
Help Wanted 45c
Real Estate, &c. 55c
Lost and Found 65c
Apartments to Let and Wanted 45c
Country Board 40c
Mortgage Loans 60c
For Sale 65c
Automobile Exchange 65c
Agents Wanted 65c
Employment Agencies 65c

Per Word
Business Opportunities (Agate Caps 20c) 15c
Buyers' Wants and Offerings to Buyers 15c
Book Exchange (Sunday) 12c

For insertion in the Sunday edition, advertisements of schools, steamships, hotels and resorts must be received in The Times Building by noon Thursday. Real Estate and apartment announcements by Thursday midnight. Advertisements for insertion in the Editorial Section by 6 P. M. Friday. Business Opportunities by 11 A. M. today. All other classified advertisements not later than 1 P. M. today.

Advertisements for insertion in the daily edition of The New York Times, if received after 4 P. M. on the day preceding insertion, are subject to omission. The final closing time is 5 P. M.

FURNISHED ROOMS.

West Side.

Continued from preceding page.

32D, 262 WEST—Desirable room, suitable one or two gentlemen. Apt. 6B.

34TH, 47 WEST—Desirable room, suitable one or two; bath adjoining; abundant hot water, electricity, phone; $12; references.

34TH, 43 WEST—Large, attractive room, private bath, kitchenette; gas, electricity, phone.

34TH, 15 WEST—Front, modern, clean; breakfast; gentlemen; $10-$12. Phone Hamilton.

34TH, 154 WEST—Cheerful, large front room; bath, phone, electricity; one flight; suitable gentleman; $10. Biddle.

34TH, 55 WEST—Third floor through; house well kept; references; adjoining bath.

35TH, 34 WEST—Newly furnished large room with bath; suitable for two business people; homelike; latest improvements; reasonable.

35TH, 300 WEST—First-class rooms; service; location; home atmosphere; business people.

35TH, 327 WEST—Bright room; running water, shower, electricity; $10. Apt. 5.

36TH, 337 WEST.
Light, airy skylight room.

3 WEST 36TH ST.
Two-room bachelor apartment with shower; also single rooms. Schuyler 6806.

36TH, 337 WEST—Large front room, private bath; kitchenette privilege; smaller room.

37TH, 202 WEST (2C)—Living room, bedroom, elevator apartment; private family.

37TH, 206 WEST—Large room, running water; suitable one or two. Perrin.

37TH, 172 WEST—Large front room; running water; also small room; exclusive.

37TH, 25 WEST—Beautiful large, single rooms or en suite; private studio residence.

37TH, 48 WEST—Attractive double front room, one flight; complete kitchenette privileges, electricity, dishes, linen; reasonable.

37TH, 138 WEST—Large front and back parlor, kitchenette; electricity, telephone; reasonable.

37TH, 247 WEST (Drive)—Beautiful large room, bath; select neighborhood; private residence.

37TH, 340 WEST—Desirable rooms, suite, single; twin beds; all conveniences; reasonable.

37TH, 251 WEST—Large front room; smaller room. Schuyler 5756. Apt. 23.

37TH, 36 WEST—Comfortably furnished room; twin beds; private bath; references.

38TH, 109 WEST—Newly furnished three-room suite complete for housekeeping; private entrance; electricity; reasonable. Schuyler 627. Raphael.

38TH ST., 119 WEST—Nicely furnished, large rooms; electricity, telephone; private house; $16 per week. Phone Riverside 6564.

38TH, 325 WEST (Drive)—Handsome, cheerful, large, top, front; conveniences; clean, select.

39TH, 311 WEST—Attractive large room, adjoining bath; private family; $30; references.

39TH, 28 WEST—Single, en suite, lovely, large rooms; men only; Al references.

39TH ST., 45 WEST—Very desirable back parlor, private bath, kitchenette, electricity; for couple; convenient location.

39TH, 43 WEST—Attractive front parlor, in high class residence; electricity, telephone; references required; also single rooms, $6.

39TH, 288 WEST (5 West)—Desirable, attractively furnished, newly decorated front suite, suitable three; also double, single; special accommodation business couple; kitchen privileges; elevator.

39TH, 47 WEST—Large, front, well furnished; electricity; cleanliness; refined surroundings; moderate.

39TH, 37 WEST—Two rooms and bath; improvements; housekeeping privileges. Call basement.

39TH, 206 WEST (Apt. 8A)—Light, sunny room, adjoining bath; modern; references.

39TH, 64 WEST—Doubles, singles; new, clean, airy; running water; Summer rates.

39TH (676 West End Av.)—Large room, bath adjoining; private house; gentleman; $30 per week; exclusive.

39TH, 69 WEST—Double room, suitable two gentlemen; $10; elevator. Apt. 36.

39TH, 250 WEST — Large, beautiful corner room, overlooking Hudson; references. 7 west.

39TH (738 West End)—Beautiful, large room; couple, two gentlemen; $13; one flight up. Call two days. Lee.

39TH, 300 WEST (Near Subway)—Large, front, adjoining bath; smaller. Riverside 0066.

39TH, 209 (Broadway)—Attractive light room; $12; gentleman; references. Apartment 7F.

39TH, 118 WEST—Large rooms, suitable 2 or 3; phone; shower. Aleman.

39TH, 254 WEST—Exclusive home; unusual opportunity; large, comfortable room, running water, bath with shower; gentlemen. Apt. 7.

40TH, 253 WEST—Attractive rooms; twin beds, bath; also top floor room, suitable student, business girl; American home.

40TH ST., 8 WEST—Bedroom, parlor, front; piano, electricity, telephone; other rooms; business couple preferred; Summer rates. Denning.

40TH, 320 WEST—Attractive large rooms; kitchenette; honey; also fine basement; reasonable.

40TH, 166 WEST—Large, sunny room, running water; meals optional; telephone, electricity.

40TH, 201 WEST—Large, lovely room, modern; references; good Spanish home. Adam.

40TH, 806 WEST—VERY LUXURIOUSLY FURNISHED DOUBLE ROOM; PRIVATE TILED BATH; KITCHENETTE PRIVILEGES; DISHES, LINEN; REASONABLE.

40TH, 245 WEST (near Broadway)—Neat, sunny front room; electricity; gentleman. Belly.

40TH, 202 WEST—Large outside room; improvements; elevator. Call evenings, Graham.

40TH ST., 312 WEST—Large attractive outside rooms, adjoining bath; near subway. Dregert.

40TH, 304 WEST—Beautifully furnished large front room, bath, kitchenette; small rooms.

40TH, 203 WEST—Furnished large front room and bath for gentleman. Quinones.

41TH ST. (272 Manhattan Av.)—Beautiful outside rooms, all improvements. Apt. 11.

41ST, 556 WEST (Apt. 2A)—Attractive, newly furnished single room, refined American family; no other roomers; refined gentleman.

41ST, 511 WEST (Apt. 6)—Beautiful, large, single room, opposite bathroom; immaculate.

41ST, 310 WEST—Pleasant outside room, running water; electricity; telephone. Lewis.

41ST, (282 Manhattan Av.)—Light, large front, airy double room; clean, quiet; soon to be appreciated; $12. Anderson.

41ST, 505 WEST—Large sunny front room; light housekeeping; very reasonable. Unexpected.

41ST, 542 WEST (Apt. 6C)—First-class room; references.

41ST, 536 WEST—Attractive room for person of refinement; references; $8. 1C.

41ST, 608 WEST—Attractive room in home-like atmosphere, with kitchen privileges.

41ST, 157 WEST (Corner 7th Av.)—Completely furnished rooms, small, large; all rms; satisfactory rents; kitchen privileges. Jones.

41ST, 210 WEST (HOTEL CECIL).
ATTRACTIVE ROOMS, WITH OR WITHOUT PRIVATE BATHS; SPECIAL WEEKLY RATES; FULL HOTEL SERVICE.

41ST, 417 WEST.
Attractive suite of rooms, southern exposure, near Morningside; single rooms. Sullivan.

41ST, 418 WEST (Apt. 3)—Single, double; modern; congenial; near Columbia; cafeterias.

41ST, 144 WEST—A large room for one gentleman; bath adjoining; electric; private house; references. Telephone 4097 University.

41ST, 430 WEST—Outside room, next bath; clean, kitchen, elevator; ladies.

41ST, 226 WEST—Entire large room, kitchen, bathroom, $13; two connecting, sunny rooms, running water, kitchenette, Apt. 5A.

42D, 263 WEST—Large front room, kitchen privileges; private house; $12 weekly.

42D ST., 420 WEST—Large room for a gentleman in French family. Apt. 2.

42D, 613 WEST—Single, double rooms, elevator, shower; very reasonable. Apt. 3W.

42D, 520 WEST—Single or double rooms; elevator. Morningside 3245. Apt. 3B.

42D, 416 WEST (52d)—Front, Morningside Park; also small, private toilet, $7.

42D, 414 WEST (Apt. 2)—Large double room, kitchen privileges; also single.

42D, 547 WEST—Cozy, spotlessly clean single room; elevator; references. Apt. 4.

42D, 547 WEST (Apt. 1)—Large front double room, $10; single, $6.

42TH ST., 224 WEST—Large front room; electricity; two gentlemen.

42TH ST., 212 WEST—Large and medium rooms for single and double; modern.

43D TH, 601 WEST (5C)—Nicely furnished rooms; conveniences; weekly, monthly; call evenings.

43D TH, 601 WEST (6F)—Beautiful, large room, day bed, kitchen, subway, bus.

43D TH, 601 WEST (Apt. 2D)—Single, double room, elevator. Call after 5.

43D TH, 601 WEST—Two attractive rooms, front; conveniences; subway. Apt. 8F.

44TH, 405 WEST—Large outside room, modern; private house; gas, electricity, bath, kitchenette if desired. Audubon 7382.

44TH, 568 WEST (Corner Broadway)—Parlor and bedroom; all conveniences; private Polan.

44TH, 427 WEST—Kitchen privileges, living, bedroom. Call Saturday, Sunday, one flight up, Apt. 2E, between Amsterdam-St. Nicholas Ave.

45TH, 601 WEST (Apt. 1C), (Corner Broadway)—Lady will rent beautiful large room, nicely furnished, for two young ladies or couple who appreciate living in refined home; use kitchen; very reasonable.

45TH, 559 WEST—Newly furnished rooms, homelike; one, two; reasonable. Apt. 6C.

45TH ST. (Riverside)—2 attractive rooms, $18-$20; elevator. Billings 0840. 3B.

46D, 626 WEST (Apt. 8)—Business woman; kitchen privileges, private phone; two ladies in family; weekly $5. Ladery.

46TH, 548 WEST—Newly furnished room; homelike; kitchen privileges; elevator; reasonable. Dakin.

46TH, 600 WEST (Apt. 3E)—Room and bath; private family; elevator.

46TH, (160 Wadsworth Av.)—Beautiful large room, kitchen privileges; single, couple. (Apt. 40S).

ATTRACTIVE parlor, private bath; other rooms; scrupulously clean; respectable. A 423 Times.

BROADWAY, 3,647 (150th)—Attractive four-room apartment, high-class fireproof building. Apply on premises.

CENTRAL PARK WEST, 106 (71st)—Attractive room overlooking park; $12. Apt. 5A.

CENTRAL PARK WEST, 296 (90th)—Cheerful outside room, adjoining bath; no other roomers; references. Herman, Riverside 8526.

CENTRAL PARK WEST—Home for particular person; private family. Connell, 5895 Columbus.

CENTRAL PARK WEST—One or two beautiful rooms facing park. Academy 4639.

CENTRAL PARK WEST, 106, (corner 71st) —Attractive large, airy room, private bath.

DESIRABLE room, business lady; all conveniences; $8; references required. Barnes, Columbus 8126.

LADY will share with two other ladies furnished elevator apartment; convenient neighborhood; reasonable. H 648 Times.

MANHATTAN AV., 812 (corner 113th St.)—Furnished room, clean, light, elevator building. Apt. 61. Cathedral 8308.

MORNINGSIDE DRIVE, 87 (Apt. 5I)—Beautiful front suite, living room and bedroom; for gentleman; fine outlook; permanent; references.

MORNINGSIDE DRIVE, 60 (Apt. 2I)—Attractive, newly decorated outside room, $10; references.

RIVERSIDE—Block subway; large, cool room, Hudson view; suitable one or two; private American family; bargain right party; exclusive. Audubon 6352. Ask for Guffern.

RIVERSIDE DRIVE, 230 (96th), Apartment 41—Large, sunny, river view, elevator, shower; $10 single, $14 double. Riverside 9979.

RIVERSIDE DRIVE, 203—BEAUTIFULLY FURNISHED DOUBLE, SINGLE FRONT ROOMS, KITCHENETTE PRIVILEGES, $18, $8; PRIVATE BATHS, $25.

RIVERSIDE DRIVE, 583 (corner 155th St.) —2 large light rooms, 1 front; all conveniences; $14 and $10. Tatro.

RIVERSIDE, 116 (84th)—Large, sunny room, private bath, kitchenette privileges; $15. Allen.

RIVERSIDE DRIVE, 745—Exceptional outside rooms; double, single; every convenience. Apt. 3A.

RIVERSIDE DRIVE, 325—Lovely, large room, view river; gentleman, couple. Academy 0772.

RIVERSIDE DRIVE, 151—Large Summer rooms; kitchenette; private bath; elevator; dining room.

RIVERSIDE DRIVE, 587—Beautiful outside rooms; desirable. Phone Morningside 3499. Apt. 5A.

RIVERSIDE DRIVE, 555 (near 125th)—Double room, large, light, quiet; kitchen privileges; $11. Apt. 3T. Morningside 0620.

RIVERSIDE DRIVE, 222 (94th), Apartment 7B—River view; bath; private family. Riverside 9045.

RIVERSIDE DRIVE, 222—Handsome suite, large room, private bath, single. Apt. 5J.

FURNISHED ROOMS.

West Side.

121ST, 22 WEST—Large front room, kitchen privileges; private house; $12 weekly.

121ST, 420 WEST—Large room for a gentleman in French family. Apt. 2.

122D, 613 WEST—Single, double rooms, elevator, shower; very reasonable. Apt. 3W.

122D, 520 WEST—Single or double rooms; elevator. Morningside 3245. Apt. 3B.

122D, 416 WEST (52d)—Front, Morningside Park; also small, private toilet, $7.

122D, 414 WEST (Apt. 2)—Large double room, kitchen privileges; also single.

123D, 547 WEST—Cozy, spotlessly clean single room; elevator; references. Apt. 4.

123D, 547 WEST (Apt. 1)—Large front double room, $10; single, $6.

127TH ST., 224 WEST—Large front room; electricity; two gentlemen.

127TH ST., 212 WEST—Large and medium rooms for single and double; modern.

135TH, 601 WEST (5C)—Nicely furnished rooms; conveniences; weekly, monthly; call evenings.

135TH, 601 WEST (6F)—Beautiful, large room, day bed, kitchen, subway, bus.

135TH, 601 WEST (Apt. 2D)—Single, double room, elevator. Call after 5.

135TH, 601 WEST—Two attractive rooms, front; conveniences; subway. Apt. 8F.

141ST, 405 WEST—Large outside room, modern; private house; gas, electricity, bath, kitchenette if desired. Audubon 7382.

149TH, 568 WEST (Corner Broadway)—Parlor and bedroom; all conveniences; private Polan.

154TH, 427 WEST—Kitchen privileges, living, bedroom. Call Saturday, Sunday, one flight up, Apt. 2E, between Amsterdam-St. Nicholas Ave.

156TH, 601 WEST (Apt. 1E), (Corner Broadway)—Lady will rent beautiful large room, nicely furnished, for two young ladies or couple who appreciate living in refined home; use kitchen; very reasonable.

156TH, 559 WEST—Newly furnished rooms, homelike; one, two; reasonable. Apt. 6C.

156TH ST. (Riverside)—2 attractive rooms, $18-$20; elevator. Billings 0840. 3B.

162D, 626 WEST (Apt. 8)—Business woman; kitchen privileges, private phone; two ladies in family; weekly $5. Ladery.

164TH, 548 WEST—Newly furnished room; homelike; kitchen privileges; elevator; reasonable. Dakin.

169TH, 600 WEST (Apt. 3E)—Room and bath; private family; elevator.

181ST (160 Wadsworth Av.)—Beautiful large room, kitchen privileges; single, couple. (Apt. 40S).

ATTRACTIVE parlor, private bath; other rooms; scrupulously clean; respectable. A 423 Times.

BROADWAY, 3,647 (150th)—Attractive four-room apartment, high-class fireproof building. Apply on premises.

CENTRAL PARK WEST, 106 (71st)—Attractive room overlooking park; $12. Apt. 5A.

CENTRAL PARK WEST, 296 (90th)—Cheerful outside room, adjoining bath; no other roomers; references. Herman, Riverside 8526.

CENTRAL PARK WEST—Home for particular person; private family. Connell, 5895 Columbus.

CENTRAL PARK WEST—One or two beautiful rooms facing park. Academy 4639.

CENTRAL PARK WEST, 106, (corner 71st) —Attractive large, airy room, private bath.

DESIRABLE room, business lady; all conveniences; $8; references required. Barnes, Columbus 8126.

LADY will share with two other ladies furnished elevator apartment; convenient neighborhood; reasonable. H 648 Times.

MANHATTAN AV., 812 (corner 113th St.)—Furnished room, clean, light, elevator building. Apt. 61. Cathedral 8308.

MORNINGSIDE DRIVE, 87 (Apt. 5I)—Beautiful front suite, living room and bedroom; for gentleman; fine outlook; permanent; references.

MORNINGSIDE DRIVE, 60 (Apt. 2I)—Attractive, newly decorated outside room, $10; references.

RIVERSIDE—Block subway; large, cool room, Hudson view; suitable one or two; private American family; bargain right party; exclusive. Audubon 6352. Ask for Guffern.

RIVERSIDE DRIVE, 230 (96th), Apartment 41—Large, sunny, river view, elevator, shower; $10 single, $14 double. Riverside 9979.

RIVERSIDE DRIVE, 203—BEAUTIFULLY FURNISHED DOUBLE, SINGLE FRONT ROOMS, KITCHENETTE PRIVILEGES, $18, $8; PRIVATE BATHS, $25.

RIVERSIDE DRIVE, 583 (corner 155th St.) —2 large light rooms, 1 front; all conveniences; $14 and $10. Tatro.

RIVERSIDE, 116 (84th)—Large, sunny room, private bath, kitchenette privileges; $15. Allen.

RIVERSIDE DRIVE, 745—Exceptional outside rooms; double, single; every convenience. Apt. 3A.

RIVERSIDE DRIVE, 325—Lovely, large room, view river; gentleman, couple. Academy 0772.

RIVERSIDE DRIVE, 151—Large Summer rooms; kitchenette; private bath; elevator; dining room.

RIVERSIDE DRIVE, 587—Beautiful outside rooms; desirable. Phone Morningside 3499. Apt. 5A.

RIVERSIDE DRIVE, 555 (near 125th)—Double room, large, light, quiet; kitchen privileges; $11. Apt. 3T. Morningside 0620.

RIVERSIDE DRIVE, 222 (94th), Apartment 7B—River view; bath; private family. Riverside 9045.

RIVERSIDE DRIVE, 222—Handsome suite, large room, private bath, single. Apt. 5J.

FURNISHED ROOMS.

West Side.

RIVERSIDE—Large room, two closets, bath adjoining; home atmosphere. Audubon 6352.

RIVERSIDE DRIVE, 547—Double front, $18; kitchen privileges. Morningside 3920. Apt. 3C.

RIVERSIDE DRIVE, 91 (79th)—Single room, cozy, attractive, bath adjoining; $8.

RIVERSIDE, 302 (93d)—Attractive room, lavatory; refined people; references.

RIVERSIDE DRIVE, 102 (82d)—1, 2 Hudson view rooms, private bath; exclusive.

ST. NICHOLAS AV., 954—Outside single room, near bath; private house; gentlemen; $4.

ST. NICHOLAS AV., 921 (corner 154th St.)—One single room or two rooms, suitable for light housekeeping. Parker.

WASHINGTON SQUARE, NORTH—Attractive parlor, two bedrooms, to October; reference. Spring 7830.

WEST END AV., 936—Single, double room, facing park; modern; reasonable; couple; gentlemen.

WEST END AV., 841 (entrance 101st), Apt. 12—Exceptionally attractive outside room, running water; large closet; business woman.

WEST END AV., 524 (86th)—Lovely, large front room, lavatory; especially attractive.

ROOMS IN PLEASANT HOMES.
All investigated; our service FREE.
HOME RENTAL EXCHANGE,
116 WEST 39TH ST. FITZROY 1868.

Bronx.

HOE AV., 1,056 (cor. 165th St.)—One, two large furnished rooms, all improvements; board optional; inquire all week, apt. 2C; Simpson St. subway station.

WEBB AV., 2,414 (Fordham Road)—Large, attractive room, fine new furniture; finest section Bronx; private house. Fordham 2738.

GENTLEMAN share bachelor apartment No. 3I at 2,066 Grand Concourse, near Burnside Av. Phone Fordham 6423.

Brooklyn.

LEFFERTS PLACE, 182—Large, well furnished room; suitable for one or two; convenient all transit; references. 8771 Prospect.

CAMBRIDGE PL., 113—Furnished rooms; convenient to subways and trolleys; suitable for two.

Long Island.

FURNISHED HOMES to rent on the beautiful North Shore, a number with waterfronts, rent from $1,000 up. Thos. O'Connell, Manhasset. Phone 226. 150 Nassau St., New York. Phone Beekman 4804.

ROCKAWAY PARK—Elegantly furnished rooms, private residence, select surroundings, ocean block; also garage. Phone Belle Harbor 1236.

FURNISHED ROOM TO LET.
Edgemere, with private family; convenient to trains and ocean; references. Telephone Far Rockaway 0489.

FOREST HILLS—15 minutes from Pennsylvania Station; exceptional room, adjoining bath, in private home for business man; breakfast optional. Boulevard 6436.

NEWLY furnished front parlor bed room, all conveniences, in private family, near subway station. Kerlinger, 199 46th St., Corona, N. Y.

ROCKAWAY PARK—Exceptional accommodations; gentlemen; ocean block; private residence. Belle Harbor 2014.

SHEEPSHEAD BAY—One large room, for 1 or 2 persons. 2,112 Voorhis Av. Coney Island 2976W. Berger.

ROCKAWAY PARK—Newly decorated rooms, private cottage, near ocean. 224 Beach 123d St.

Westchester County.

MOUNT VERNON—Large, well furnished rooms in detached house; excellent neighborhood; convenient to New Haven R. R. station; references. 56 East Sidney Av., Mount Vernon. Tel. Hillcrest 5193M.

YONKERS—Large room in private house, all conveniences, near all transit, refined surroundings; gentleman preferred. 18 Stanley Place.

UNFURNISHED ROOMS.

112TH ST., 223 WEST—Large room and kitchenette; latest improvements; private house.

78TH, 152 WEST—Large, light room, private bath, separate entrance, references. Knafel.

LARGE single room, unfurnished, suitable for business woman. Supt., 54 Gramercy Park.

55TH, (1,739 Broadway)—One, two attractive rooms, $12. Apt. 6G. Circle 2131.

147TH, 460 WEST—High-class apartment, 4 rooms, all improvements. Supt.

87TH, 68 WEST—Attractive large room, exclusive house; business couple or gentleman.

ROOMS WANTED.

Furnished.

REFINED young couple desire nicely furnished room, bath, up-to-date apartment, refined family, and privileges of kitchenette; location between 70th and 116th Sts., west; references exchanged. Z 2417 Times Annex.

WANTED—By young man, room with piano, or room in which a piano may be used; house with music students preferable; vicinity of 72d St.; state terms. G 249 Times.

Unfurnished.

WE GIVE EXCEPTIONAL SERVICE.
Register Your Room Here Today.
HOME RENTAL EXCHANGE,
116 WEST 39TH ST. FITZROY 1868.

BOARDERS WANTED

East Side.

30TH ST. (at Lexington Av.)—Hotel Rutledge, for ladies; one room and meals from $18 up; elevator, telephone, &c.; full hotel service; newly decorated.

MADISON AV., 218 (Near 36th)—Attractive room; excellent table; references.

West Side.

308 (AT 57TH AV.)—ELEVATOR, PRIVATE BATHS. EXCLUSIVE RESIDENCE; ROOMS, SINGLE, EN SUITE; EXCELLENT TABLE. CIRCLE 2406.

54TH, 54 WEST—Handsome large room with bath; also single room; references.

57TH, 851 WEST—Large, small rooms, private bath; piano; French cooking; electricity.

57TH, 323 WEST—Large front rooms; Summer rates; excellent cooking. Circle 0955.

70'S, WEST—In highest class apartment, board optional; subway express. Col. 1045.

72D, 318 WEST (RIVERSIDE DRIVE).
Unusually desirable front room, private bath; single rooms; table guests.

73D (corner, 279 West End Av., The William Henry)—Exclusive, luxurious quarters, overlooking Hudson; delightfully cool; immaculately clean.

73D ST., 271 WEST—Large room, private bath, with or without board.

75TH, 28 WEST (Miss Edwards, formerly 62 West 56th); desirable rooms; references.

76TH, 9 WEST—Elegant large room; refined surroundings; excellent table; reasonable.

78TH, 142 WEST — DOUBLES, SINGLES. REESE PURE FOOD BOARDING HOUSE.

79TH, 114 WEST—NORECE HALL.

79TH, 152 WEST—THE BONHEUR.

82D, 124 WEST—THE GRAYCOURT.
Unusual and attractive; spacious parlors and lounges; electricity, steam heat, private telephones.

91ST, 256 WEST—Large front room, private bath, twin beds; excellent table.

93D, 307 WEST—Double, single rooms, twin beds; home cooking. Riverside 9970.

102D, 248 WEST (NEAR DRIVE).
LARGE, BEAUTIFUL FRONT ROOM, WITH SPACIOUS DRESSING ROOM, FOR TWO OR THREE PERSONS; EXCELLENT MEALS; REFERENCES.

PRIVATE apartment, room, bath; delicious meals; use spacious living rooms. Columbus 1204.

RIVERSIDE DRIVE, 320 (104TH)—Unusually desirable accommodations; double, single; private baths; Jewish surroundings; Hungarian cuisine; switchboard; elevator.

RIVERSIDE DRIVE, 264—Attractive rooms; private house; beautiful location; table a specialty.

ST. NICHOLAS AV., 803 (183d)—Elegant large rooms, refined surroundings. Pritchard.

BOARD WANTED.

TWO rooms and board by four Christian gentlemen for Summer months; boating, bathing, tennis; convenient, easy commuting distance; state terms. G 117 Times Downtown.

COUNTRY BOARD.

WOODLEIGH, Towanda, Pa.—Summer cottages and farm attached, electric lights, fine bath rooms, sun parlor, automobiles, horses, boating, bathing, fishing; excellent for vacation, temporary or permanent home; elderly people, simple life; pure air, good food, mountain spring water; fresh fruits, fresh vegetables, cream, good milk; owner, trained nurse; booklet; prices reasonable. Address Elisabeth Lamb.

25 MIN. delightful sail from South Ferry; large, airy, outside rooms, facing bay; lovely lawn; tasty home table; select clientele; parlors, porches, lawns, comforts; a truly charming residence; 14 years' own management; weekly with meals, $15 up single; $25 up double. Evelyn Lodge, 71 Central Av., St. George, S. I. Tel. 870 Tompkinsville.

SUNSET LODGE,
Beach 50th and Surf Av.
Sea Gate, Norton's Point, N. Y. Harbor. Comfortable steam-heated rooms, with or without bath; 45 minutes Times Sq., 25 minutes Chambers St., municipal subway; reasonable. Phone Coney Island 1271.

NEW ROCHELLE—Within one minute of New Haven station and five minutes from the Sound, large, well furnished rooms, with full meals, from $30 weekly up. Mrs. Prior, 25 Washington Av., New Rochelle. Phone 0314.

THE HOMESTEAD, Far Rockaway.
BROADWAY, CORNER ROANOKE AV.
Near beach and station; large rooms, en suite or single, in exclusive house; beautiful surroundings; excellent table.

H. NADEL, Prop. Tel. Far Rockaway 0103.

MONTCLAIR, N. J.—INN.
27 Hillside Av., Montclair, N. J.—Rooms available for Spring and Summer, some with sleeping porches and private baths; well shaded grounds. Phone Montclair 2977.

FLUSHING (Phone 2797) — Double room, beautiful residence, four baths; good service; bountiful table; not usual boarding proposition; Penn. Station 18 minutes; Christian house.

MOUNT VERNON, The Hopain, 248 Prospect Av. (Chester Hill)—Five minutes walk to New Haven station; 2 rooms and board; private baths; adults. Phone 3268.

COUNTRY BOARD.

BEAUTIFUL estate, 45 acres, on State road, easy commuting distance, refined, quiet, country surrounding; exceptional table; electricity, hot and cold running water in every room; large porch; garage; adults only; references. Box 34, R. F. D., Route 7, Allendale, N. J. Phone Saddle River 38-J.

MOUNT VERNON—Summit Av., 102, sunny double room, exclusive residential section; five minutes station; excellent board. Hillcrest 3453.

COUNTRY BOARD WANTED.

ROOM, board optional, within commuting distance, Grand Central or Pennsylvania; must be very clean and wholesome and near beach. Plaza 3037.

SITUATIONS WANTED—Female

ASSISTANT BOOKKEEPER, Stenographer; high school graduate; 5 years' experience; conscientious. Miriam Goldstein, 966 Hoe Av., Bronx. Intervale 3307.

BOOKKEEPER—Part time; write up books, daily or weekly; trial balance; reasonable. 1049 Times Z Room 32.

BOOKKEEPER and Stenographer, experienced; Sabbath observer; best references. E 119 Times Harlem.

BOOKKEEPER, stenographer, experienced; conscientious worker; $20. A 479 Times.

CARETAKER — Reliable married woman wishes position; experienced. E 181 Times.

CORRESPONDENCE executive wants position; expert on filing; capable of dictating and censoring correspondence and taking charge of department; first-class references. E 119 Times.

DRESSMAKER, high class; have beautiful selection of French models for afternoon and street wear. Mianette, Gowns, 1,044 Lexington Av.

DRESSMAKER; competent; $8 day; ladies' and children's work; references. G 796 Times.

GIRL, colored, wishes position in lunch or tea room. Audubon 8048.

GOVERNESS, also lady's assistant; specialist French, Italian; traveler. A 804 Times.

HOUSEKEEPER; experienced; private family. 149 West 47th.

SITUATIONS WANTED—Female.

HOUSEKEEPER, 4 years' experience, best references, wishes to go to Atlantic City or any fine Summer resort. Mrs. M. Schwabe, care K. Gottert, 14 Speedway Av., Newark, N. J.

HOUSEKEEPER; thoroughly competent; fine cook; business people; best references. B 196 Times.

LADY seeks position as manager of private home; would accept small salary if her husband, who is very slightly paralyzed, could be accommodated; excellent references. E 101 Times.

LADY—Jewish widow will care for semi-invalid lady; companionable, willing. 9928 J Bernshire.

MASSEUSE, license 28257; highly recommended; Swedish graduate; thorough treatment; ladies. Schuyler 4234.

SALESLADY, dresses retail; house answering will find it profitable. Phone Bingham 4626.

STENOGRAPHER, high school graduate, experienced office routine; highest references. Cortlandt 5238.

STENOGRAPHER-TYPIST; beginner; high school graduate; moderate salary. Greenwald, 1,700 Fulton Av.

STENOGRAPHER, 6 years' experience, $25-$30. Write Box 2,018, 377 East 149th.

TEACHER will go to New Orleans as governess or companion to lady for expenses; references exchanged. Margaret Morrison, 237 East 104th St.

TYPIST-CORRESPONDENT, switchboard, 4 years' experience office detail, take charge office; neat appearance; excellent credentials. J 549 Times.

YOUNG WOMAN with artistic taste and executive ability seeks a position in which intelligence and devotion to work may find opportunity; extensive experience in formation of various organizations in the United States, England and France; fluent knowledge of language; excellent war record; references from distinguished men and women. S 1019 Times Annex.

Employment Agencies.

HOUSEWORKERS—Colored; all kinds; references carefully investigated; no fee. Agency, Audubon 9012.

SITUATIONS WANTED—Male.

ACCOUNTANT—Books opened, bookkeeping service rendered; food control systems, hotels, restaurants, clubs. Verified Audit Co., 25 West 42d. Longacre 8626.

ACCOUNTANT, C. P. A., ten years' mercantile and manufacturing, desires part-time engagement. G 670 Times Downtown.

ACCOUNTANT (junior); New York University senior; four years' bookkeeping experience. G 710 Times Downtown.

BOOKKEEPER, 21, conscientious, competent, thorough knowledge double entry systems, trial balance, statements; four years' experience. G 259 Times.

BOOKKEEPER, experienced, full charge, control accounts, correspondent, office detail, selling ability; salary $23. H 825 Times Downtown.

BOOKKEEPER, expert, full charge office, store, factory supervision; $25. E 199 Times.

CANADIAN, ex-officer, would assist gentleman or family going abroad in June in secretarial capacity in return for passage; services available for indefinite period if required; intimate knowledge of Europe and competent to make all traveling arrangements; highest credentials. Z 2487 Times Annex.

CHAUFFEUR-MECHANIC, 10 years' experience Packard, Cadillac, Pierce-Arrow, good mechanic, own repairs, careful driver, neat, obliging, courteous, wishes position, city or country. Walter, 205 7th Av. Watkins 8224.

CHAUFFEUR—I am going on an extended trip to Europe and would like my chauffeur to get a position until such time he is let go. Call Spring 7230 for further particulars. O'Rourke.

CHAUFFEUR-MECHANIC, married, position with private family; references; Spanish, speaks English. Van Arsken, 103 La Salle St., City.

CHAUFFEUR, 6 years' experience; good mechanic, desires position; city or country; references. Paul Domico, 4662 Murray Hill.

CHAUFFEUR, useful, experienced, Japanese, wants position. Kolke, 724 Lexington Av.

CHAUFFEUR, experienced, wishes position doing all repairs; reference. Semsky, 362 East 69th.

CHIEF ENGINEER, now employed, desires position; best references; much experienced organization and executive work. D 968 Times Downtown.

COLLECTION CORRESPONDENT.
Experienced handling large volume of accounts by modern collection agency methods; many years' experience. G 711 Times Downtown.

DRAFTSMAN.
Young man, 23, all-round machinist, some drafting experience, student of mechanical engineering, wishes position shop or drawing room, reliable concern. A 499 Times.

DRAFTSMAN, architectural, 24; reasonable salary; six years' experience; references. Box 56, 2,119 34 Av.

DRAFTSMAN, neat, accurate and dependable, desires home work; will deliver work promptly. E 191 Times.

DRAFTSMAN, 24, engineering experience, desires position with builder, architect, A 438 Times.

EDITOR—Writer of matured experience and clean record, accustomed to technical work, student of international relations and commerce; good at interviews and features; whole ar part time; permanent. H 273 Times.

EXECUTIVE, can adapt to any business, organizer, detailer, costs, credits, general manager; age 45; reference. J 537 Times.

EXECUTIVE, credit collection office manager or assistant; experienced; references. M 183 Times.

GARDENER, head, 49, married; boy 8; life experience in all branches; 9 years same place; good references. Gardener, care Cannino, 418 Central Park West.

GENTLEMAN—Right man, 34, complete business education, good personality and character, speaks several languages, highly recommended, desires permanent position. A 481 Times.

HOTEL CLERK, 20; have you a vacancy? I have the appearance, experience, personality, initiative, courtesy. J 543 Times.

JAPANESE couple as first-class cook and wife wait on table and maid; city or country. John Sakai, 724 Lexington Av.

JAPANESE, young, industrious; general house worker; have good references. E 148 Times.

MAN, married, as gardener, horseman or foreman on country estate; first-class dairyman; year round. X 2040 Times Annex.

MAN, with automobile, will act as solicitor, salesman, collector. P 572 Times.

PROOFREADER, union; first to final; experienced; reliable. P 576 Times.

SALESMAN, twelve years' experience, both wholesale and retail men's furnishings, desires opportunity with reliable firm; can buy, sell and manage department, also dress windows; highest references; will consider out of town. G 576 Times.

SALESMAN with car desires connection with reputable manufacturer or wholesale concern as representative in State of New Jersey; best of references. Q 833 Times.

SALESMAN, Philadelphia headquarters, established, electrical and lighting fixture trade. Address Box 2488 Times Annex.

SALESMAN, 36, experienced in auto accessories and hardware, would consider other lines. M. R., 1,406 St. Nicholas Av.

SALESMAN, Philadelphia headquarters, seeks line, preferably commission; highest endorsements. Z 2480 Times Annex.

SALESMAN, Philadelphia headquarters, seeks line for top trade; exclusive or side line. Z 2486 Times Annex.

SALESMAN, well acquainted with cloak and suit trade, wishes mill line of woolens. G 243 Times.

SECRETARY, junior executive, college man, expert stenographer, bookkeeper, correspondent. H 568 Times.

"SPECIAL" SALESMAN,
unexcelled ability, having wide experience selling things of merit and closing large contracts, desirous making immediate connection; only high-class, responsible concerns accustomed to transacting business in large way need reply; highest references. E 118 Times.

STENOGRAPHER, typist, quick, superior work; temporary, permanent; moderate. G 722 Times Downtown.

SUPERINTENDENT, high-class elevator apartment house; all repairs. Mr. Sommer, Rhinelander 6021.

WATCHMAN or elevator man, 41, night; 6 feet in height; trustworthy; furnish best of references. Richard Dalbosco, 181 Reid Av., Brooklyn.

YOUNG MAN, college graduate, desires administrative or sales position; executive ability, business experience, scientifically trained, thoroughly acquainted with drugs, chemicals, surgical instruments and sanitary products. J 547 Times.

YOUNG MAN, at present selling, formerly employed as manager for construction concern, want to locate in New York or vicinity, where success is assured to hard worker. A 470 Times.

YOUNG MAN, 23, well educated, good penman, hustler, wishes position with chance for advancement; salary no consideration. Geo. Wiener, 661 3d Av., Br

AUTOMOBILE EXCHANGE

Rate 65 cents an agate line.

Care exercised to avoid insertion of misleading advertisements.

Telephone Bryant 1000.

ABBOTT DETROIT, 1922, town car.
BENZ, 1920, town car.
CADILLAC, 1921, 1920, 1919, 1918, TOURING, ROADSTERS, SEDANS, COUPES.
AMESBURY TOWN, LAND, PHAETONS.
CUNNINGHAM, 1920, town car.
CHALMERS, 1921, 4-pass. coupe.
HUDSON, 1921, 1920, 1919, touring sedans.
HUDSON, 1920, limousines and coupes.
KISSEL, 1921, 4-pass., sport coupe.
LOCOMOBILE, 1922, cabriolet.
MERCER, 1921, 1920, tourings and sports.
MARMON, 1921, speedster.
PACKARDS, 1920, Holbrook special phaeton.
PACKARD, 1919, 7-pass. touring.
PORTER, 1921, special roadster.
PEERLESS, 1920, coupe, 4-pass.
STUTZ, 1922, 1921, 1920, bearcats 4 and 6-pass. and roadsters.
200 Other Cars of Late Models.
Time Payments Arranged. Trades Considered.
Written Guarantee With Every Car.
HERMAN M. KARR, Est. 1902.
Iceland, Broadway at 52d St.
Circle 0065, 5252, 5253. Open Evenings.
Open Sundays 2 to 6.

BENZ LIMOUSINE; VERY REASONABLE; CAN BE SEEN ANY TIME EXCEPT SUNDAY. HENRY BLOMGREN & SON, 638 DEAN ST., BROOKLYN.

BREWSTER 1921 Suburban sedan.
CADILLAC "61" phaeton, 4-pass.
CADILLAC "59" sport, 4-pass.
LINCOLN 1921 sport, 4-pass.
LAFAYETTE 1921 touring, 7-pass.
RENAULT 1921 suburban sedan.
RENAULT 1921 town brougham.
MARMON 1921 Ruby, sport sedan.
MERCER 1921 speedster, 2-pass.
CUNNINGHAM 1920 sport, 4-pass.
6 Months' Guarantee with above Cars.
DOUGLAS C. BURRELLE,
1,866 Broadway (61st-62d). Columbus 3850.

BUICK 1921 sedan and touring.
CADILLAC "59" suburban sedan, like new
CADILLAC "59" imperial partitioned sedan
CADILLAC "59" 4-passenger.
CADILLAC 1919 limousine, phaeton, tour.
CADILLAC 1918 limousine, phaeton, tour.
LOCOMOBILE, 1919 4-pass. sport.
STUTZ 1921 speedster.
PACKARD 1920 4-pass. Fleetwood sport
MERCER 1919 4-pass. sport.
PACKARD AUTO EXCHANGE,
10 West 60th St. Columbus 8078.

BUICK roadster, 1921; like new; sacrifice. Scott, 136 West 52d. Circle 3222.

CADILLAC "61" Imperial Limousine.
CADILLAC "61" 7-pass. Sedan.
CADILLAC "61" 5-pass. Coupe.
CADILLAC "61" Touring.
CADILLAC "59" Phaeton.
CADILLAC "59" Touring.
CADILLAC "59" Roadster.
CADILLAC "59" Limousine.
CADILLAC "59" Sedan.
CADILLAC "57" Town Car.
CADILLAC, 1918 7-pass. sedan; like new; sacrifice. Scott, 136 West 52d. Circle 3222.

CADILLAC 1919 touring car, condition excellent. Seen 680 5th Av., Cook-Maconnell.

CADILLAC touring car, model 53; A1 condition. Apply Maxey, 102 West End Av.

CADILLAC sedan; $1,000; biggest bargain in New York City. Silverstine. Col. 6651.

CADILLAC 1922 phaeton, model 61; mileage 600. 219 West 58th. Circle 5230.

CADILLAC brougham, 1917; in very good order. Brewster & Co. Plaza 850.

CADILLAC coupe, 1917, like new; sacrifice. Scott, 136 West 52. Circle 3222.

CADILLAC "59" suburban sedan; like new. 10 West 60th St. Columbus 5078.

CHANDLER 1920 touring car, with high-class Winter top; can be bought very reasonable. Phone Mr Rattner, White Plains 828.

CLEVELAND roadster, six-cylinder, five wire wheels, four brand new shoes; perfect condition; painted bright orange; very smart; many extras; bargain. W. A. Page, Room 208, 114 West 44th St.

CUNNINGHAM — Absolute sacrifice latest model touring car; guaranteed perfect condition. Marks, attorney, 1,545 Broadway, Bryant 10087.

DANIELS touring; first-class condition; good rubber and paint. Phone Orchard 4630.

ESSEX motor cars overhauled, revarnished, guaranteed; $598 up. Used Car Dept., Hudson Motor Car Co. of New York, Inc., 1,842 Broadway.

FIAT high powered 6-cylinder touring, good condition; cheap. Cornelius Twomey, Columbus 6846.

FORDS—New and used cars, all models; immediate delivery; easy payment plan. Authorized Agency. Telephone Wadsworth 8060.

HOLMES 1922 air-cooled car; run 960 miles; at great sacrifice. Boyce Motor Co., 240 South B'way., Yonkers. Phone 5257 Yonkers.

HUDSON MOTOR CAR CO.
OF NEW YORK, INC., 1,842 B'WAY.
offers an assortment of open and closed models which have been overhauled and repainted and will be sold with guarantee; prices exceptionally low.

HUDSON 1921 SPEEDSTER.
HUDSON 1919 COUPE.
HUDSON 1918 TOWN CAR.
MEYERS & STARK, 1,690 B'WAY.

HUDSON CABRIOLET, MECHANICAL condition like new; sale, $1,150; going abroad soon. Viscount de Landoneck, 270 Park Av. Murray Hill 4204.

JORDAN 1921—Special suburban sedan; guaranteed condition. Meyers & Stark, 1,690 Broadway.

MISSEL 1921 4-PASSENGER COUPE.
MEYERS & STARK, 1,690 B'WAY.

LAFAYETTE DEEP CAR DEPARTMENT.
LAFAYETTE roadster.
LOCOMOBILE 1921 cabriolet.
LOCOMOBILE 1921 4-pass. sport with Farnham & Nelson body.
LANCIA 1921 limousine, Locke body.
LANCIA 1921 town car.
MERCER 1921 series 3 sport model.
CADILLAC 1918 touring car.
STUTZ 1918 4 passenger, in excellent condition.
Circle 6700. Mr. Harris.
1,763 Broadway, at 57th Street, New York.

LEXINGTON, late 7-pass. touring; most economical Car overhauled; bring chassis. 199 East 82d. Lenox 7397.

LIBERTY—Late 1921 touring; complete accessories, Gabriel snubbers, spare shoe; good paint; very good condition; $900. Chelsea 2780.

LOCOMOBILE 4-passenger touring; perfect mechanical condition; like new.
ROLLS-ROYCE OF AMERICA, INC.
356 West 57th St. Circle 3925.

MARMON—There will be sold on May 1, 1922, at 10 A. M., at the Marmon Service Station, 222 West 57th St., New York City, at public sale, one Marmon 1918, Model 34, four-passenger chummy roadster, to satisfy the charges thereon amounting to $390. Marmon Automobile Co. of New York, Inc.

MERCER 1921 racer, navy blue; Rolls-Royce head-light, canopy top; new; driven 2,500 miles; perfect condition. Miss Whitney 57 West 75th. Schuyler 7404.

MERCER sport, 6-passenger; $1,250; best mechanical shape. Silverstine. Col. 6651.

MERCER, 1914 chassis; sacrifice for repairs and storage. Kaplan, 214 West 65th.

MILBURN light electric coupe; mechanically perfect; good battery, three new tires; price $650. Brooklyn Electric Garage, 342 Flatbush Av. Sterling 5576.

MITCHELL "6" 5-passenger touring; spare rim, shoe and tube; bumper Wayne look; good condition; $350. 150 Nassau St., Room 1207. Phone Beekman 3509.

NASH sport model 1920, is mechanical condition; cash needed; immediate sale. J. Marzo & Son, 218 Eldridge St. Tel. Dry Dock 8230.

OLDSMOBILE, 1920; guaranteed A1 condition; big bargain; must be sold at once. E. Berger, 1 Madison Av. Phone Gramercy 1674.

OVERLAND country club; very good condition; private owner. Applebaum, 637 East 176th.

PACKARD Holbrook limousine.
PACKARD Holbrook brougham.
PACKARD 1-35 limousine and touring.
PACKARD Kimball cabriolet.
ROLLS-ROYCE CO. OF AMERICA, INC.
256 West 57th St. Circle 3925.

PACKARD town car twin-six, late model; very good condition; can be bought at very reasonable figure to quick buyer. Phone Mr Rattner, White Plains 828.

PACKARD 2-25, 7-passenger limousine, 1917 model, in good condition. At 5th Av. Garage, 57 East 58th St.

PAIGE sport model, newly painted, new shoes; will demonstrate; very reasonable price. Apply store, 730 East 187th St.

PAIGE coupe, 1920, A-1 condition, small mileage. Bouchard, 18 West 63d. Columbus 1192.

PIERCE-ARROW, 48, 7-pass. touring.
PIERCE-ARROW, 48, 4-pass. touring.
PIERCE-ARROW, 48, 4-pass. runabout.
PIERCE-ARROW, 48, 7-pass. suburban.
PIERCE-ARROW, 38, 7-pass. touring.
PIERCE-ARROW, 38, 7-pass. landaulet.
These cars have been overhauled, repainted and are guaranteed. Harrolds Motor Car Company, Pierce-Arrow Distributors, Used Car Dept., 233 West 54th. Circle 1800.

PIERCE 48 7-pass. Touring.
PIERCE 48 7-pass. Sedan.
PIERCE 48 Kimball Cabriolet.
PIERCE 1921 Healy Cabriolet.
ROLLS-ROYCE OF AMERICA, INC.,
256 West 57th St. Circle 3925.

PIERCE-ARROW, model 48, limousine, fine condition; private owner; special custom 5-passenger body; very low price quick sale. Haynes, 250 West 54th St., 8th floor.

PIERCE-ARROW 1920 Deleo dual "48" 4-passenger sport; reasonable. 1,800 B'way.

ROAMERS.
Big sale used cars, repainted, overhauled, guaranteed; must be seen to be appreciated; time payments arranged.
ROAMER SALES CO., 1,800 BROADWAY.

STANDARD late model; perfect condition; run very little; mileage; bargain. Phone Mr. Rattner, White Plains 828.

STUTZ 1920 roadster; excellent condition; all extras; must sacrifice. Phone Audubon 6181.

STUTZ 1920, four-passenger sport; sacrifice. Scott, 136 West 52d. Circle 3222.

"SUNBEAM."
Town car, 4-cylinder motor; ABSOLUTELY NEW; body built especially for last Automobile Salon; NEVER RUN; great sacrifice; rare bargain.
"DELAGE."
Delage chassis, NEW; regular price, $6,000; will sell for $3,500 and build custom body at wholesale price.
"RENAULT."
Touring car, 4-cylinder motor, late 1920; run only 9,000 miles; completely overhauled, newly repainted, new set tires; $3,500. Richelieu Motor Sales Corp., 497 Madison Av., N. Y. City. Vanderbilt 5680.

TEMPLAR 1920 sport, 4 pass.; sacrifice. Scott, 136 West 52d. Circle 3222.

IMPORTED CAR (sport), 6 cylinder; Rolls-Royce type radiator and bonnet; looks new; sacrifice. 888 7th Av., corner 56th St.

UNUSED CARS.

BRAND-NEW five-passenger touring; cost $1,285; will sacrifice for less than half; fully equipped, including two new spare tires, with tubes and rims. E. Adams Co., 304 West 49th.

BUICK 1922; contract, $900; will sacrifice; good for any model; make offer. G 731 Times Downtown.

MOTOR TRUCKS.

FOR SALE.
UNUSED, ONLY 16 LEFT.
1½-2 WHITE TRUCKS.
Dual ignition, rear axle.
Price $1,500 each; warehouse
New York City. Inquire Mr. J. P. Agnew, Exporters and Importers Assn. of the World, Room 913, 63 Park Row, N. Y. Telephone Beekman 1565.

ARMY trucks, last call Macks and Pierces. Warren Gordon, 143 Liberty St. Rector 1390.

AUTOMOBILES FOR RENT.

WINTON SIX, luxurious, late model, 7 passenger, touring and limousine, perfect condition; careful chauffeurs by hour, day, week. Wadsworth 2071.

CADILLAC cars for rent by hour, day, week, month; high-class service; reasonable rates. Lotos Auto Renting Co., 118 West 58th St. Circle 581.

CADILLAC—Beautiful car recently painted, excellent mechanical condition; new tires. Call Schuyler 9563 Saturday and Sunday afternoon.

BREWSTER car, late brougham, beautiful, comfortable; week or month; reasonable; upright, competent owner drives. Cristiani, Bryant 5223.

CADILLAC—Beautiful late 7 passenger touring cars, special rates for ball games, shopping trips, hour, day, week and month. Columbus 8061.

PACKARDS and Cadillacs; day, week, trip; monthly specialty; reasonable. Morning-side 9012.

HUDSON landaulet touring cars; daily, weekly, monthly, shopping, $2.50 hour. Nicolai. Circle 1008.

HUDSON touring cars, 5 hours daily; reasonable rate. W. Stern. Harlem 0601.

TOWN car including exclusive service; attractive terms for season. Circle 7170.

PACKARD, late model, private appearance, $2 to $4 per hour. Circle 1868.

CADILLAC Sedan Touring by week or month; owner driving. P 573 Times.

CADILLAC landaulet; hour, day, week, month. Schuyler 1563.

AUTOMOBILE BODIES.

AUTOMOBILE BODY factory offers new and used bodies of every type for Cadillac, Packards, &c., including attachable Cabriolet Co., 152 West 52d St. Circle 1800.

Army Orders and Assignments.

Special to The New York Times.

WASHINGTON, April 21.—The War Department published the following orders today:

Infantry.

Patten, Lt. Col. W. T., retired as a Col.
Stewart, Capt. J. A., to Ft. Benning.
Van Pelt, Capt. D. B., to 28th, Camp Dix.
Simpson, Capt. W. E., to 10th, Camp Knox.
White, 1st Lt. H., retired as a Capt.
Callahan, 1st Lt. W. H. B., to 65th, to Porto Rico, Aug. 3.

Quartermaster Corps.

Zautner, Capt. G. H., to duty office of Qm. Gen., this city.
Franks, 1st Lt. J. B., to Camp Bragg as asst. to Qm.

Air Service.

Olmsted, 1st Lt. R. S., to Langley Field.
Arnold, 1st Lt. L. P., to 22d Squad., Montgomery, Ala.

Miscellaneous.

Merrill, Lt. Col J. H., Judg Adv. Gen.'s office, Res. Corps, relieved from active duty.
Rice, Maj. W. F., to Fitzsimons Hosp., Denver, duty.
Kilmer, Capt. W. S., F. A., to Ft. Myer.
Vincent, Chaplain Z. T., retired as a Capt.
Joyce, Chaplain F. P., U. S. A., retired from active service.

Naval Orders.

Special to The New York Times.

WASHINGTON, April 21.—The Bureau of Navigation published the following orders today:

COMMANDER.

Early, C. W., to wait orders, Philadelphia.

LIEUT.-COMMANDERS.

Byrne, C. M., to rec. barr., Hampton Rds.
Fredericks, H. J., to command the Salinas.

LIEUTENANTS.

Botts, R., to Bur. Aero., Washington.
Shaffer, L. W., resignation accepted.

Reserve Corps Orders.

Second Corps Area.

At Headquarters 2d Corps Area, Governors Island, Major Gen. Bullard has ordered these assignments of reserve officers:

Corps Army and G. H. Q. Group.

To 12th Corps Hdqrs., Fin. Sec.—Capt. Wilfred W. Mack.

To 1st Army Engr. Svce., 533th Engr. Train, Hvy. Bridge—2d Lt. Harry C. Wood.

To 4th Army Air Svce., 323d Squad., Hdqrs. (Attached)—1st Lt. Robert Rees.

To 12th Corps. Engr. Svce., 342d Engrs., Gen. Svcs. (Attached)—Maj. Gilbert D. Fish.

To 4th Army Engr. Svce., 551st Engrs., Gen. Svcs. (Attach d)—Maj. Percy L. Braunworth, Henry L. Jones, John D. Morgan.

To 12th Corps. Hdqrs., Fin. Sec. (Attached)—Maj. Harry M. Fridley, Capt. Gray B. Towler.

To 4th Army Med. Svce., 363d Med. Regt. (Attached)—1st Lt. Reuben S. Snyder.

To 1st Army Air Svce., 451st Squad., Obs. (Attached)—2d Lt. Millard H. Moulds.

77th Division.

To 306th Inf.—Capt. Robert G. McKay.
To 307th Inf.—Maj. Emil Altman.
To 308th Inf.—2d Lt. Harvey W. Myers.
To 302d Med. Regt.—1st Lt. William J. Breslow.
To Hdqrs. 154th Inf. Brig.—Brig. Gen. Charles I. De Bevoise.
To 302d Med. Regt.—1st Lt. William Landsman.
To 307th Inf. (Attached)—Capt. Horace M. Graff.
To 306th Inf. (Attached)—Capt. Frederick A. Smith, 2d Lt. Wilbur K. Hitchcock.

78th Division.

To Div. Hdqrs., Qm. Sec.—Lt Col. Ralph E. W. Donges.
To 303d Med. Regt.—Maj. Samuel A. Cosgrove.

98th Division.

To 389th Inf.—Capt. Robert E. Long.

U. S. SUPREME COURT.

Special to The New York Times.

WASHINGTON, April 21.—In the Federal Supreme Court today C. Ladd-Davis of New York City was admitted to practice and these proceedings were had:

246—Colin, appel., v. P. Kitzmiller et al. —Argued.

207—Rainier Brewing Co., plff., v. Great Northern Pac. SS. Co.—Argued.

207—Fidelity & Deposit Co. of Md., applt., v. The U. S.; and 208—Fidelity Title & Trust Co. of Pittsburgh, applt., v. the U. S. —Argued.

215—Mutual Life Ins. Co. of New York, plff., v. M. S. Liebing. Argument commenced.

Adjourned until Monday next.

Call for April 24—Nos. 215, 216, 217, 219 (and 220), 221, 222, 20 original, 233, 750, 751, 752, 753, 832, 833, 844, 845 and 672.

Will for Probate.

DICKINSON, HENRI D., of 565 West 189th Street (in White Plains, April 4). The will makes a bequest of $10,000 to his wife, Ida May; establishes a trust fund of $5,000 for a brother, Arthur, which on his death goes to the widow and on her death to the Montefiore Home on Gun Hill Road, in the Bronx. The residue of the estate is left in trust for the widow. On her death there is $7,500 each for St. Luke's Hospital and Orthopedic Hospital; $5,000 each for the Women's Hospital, New York; Association for the Blind, New York; Eye, Ear and Throat Hospital, Society of the Lying-In Hospital and Cooper Union. What is left is, after the death of the widow, to go to the New York Association for the Blind. The Tuth Guarantee and Trust Company is executor and trustee. The value of the estate is put at over $50,000 in personalty.

AUTOMOBILE EXCHANGE.

AUTOMOBILES WANTED.

WHAT HAVE YOU TO SELL?

We have the facilities to exhibit and sell your merchandise.

Located in the centre of the automobile district. We reach the buying public. Call or write us.

ASSOCIATED MOTORS CORP.,
1,926 Broadway, at 64th St.
Phones Columbus 8365-8987.

CADILLAC sedan model 59; good condition; no dealers. Write F. Groniand, 104 11th St., Hoboken N. J.

$1,000 FOR BEST Cadillac, Pierce; state full particulars. G 730 Times Downtown.

LOANS ON AUTOMOBILES.

MONEY loaned on automobiles while in your possession; strictly confidential. Circle 0827.

LOANS on automobiles, in storage or your possession. Misel, 164 East 24th.

AUTOMOBILE STORAGE.

DEAD STORAGE.
Fireproof and clean.
10 years storing, cars only.
CHAS. C. TOUGH,
310 East 75d St. Rhinelander 2586.

STORAGE—$25 per month, with service; ground floor; 100x125. Iola Garage, 508 West 58th. Circle 1008.

AUTOMOBILE INSTRUCTION.

COMPLETE AUTO TRAINING.
Short courses for owners, prospective owners and chauffeurs.
Longer courses for garage owners, repair men and auto electrical experts.
Preparation for out-of-town students. Special classes for ladies. Largest enrollment of any school in the East. Established 18 years. Employment service free to students. Ex-service men should apply immediately for partial scholarships for any course offered here.
Ask for booklet and visitors' pass.
WEST SIDE YMCA AUTO SCHOOL,
302 West 57th St., N. Y. Phone Circle 2340.

BANKRUPTCY NOTICES.

UNITED STATES DISTRICT COURT. Southern District of New York.—In the matter of NATIONAL BLOUSE STORES, Inc., Alleged Bankrupt.

Upon the annexed petition of Moses Mocsesohn, one of the trustees named in a deed of trust made by the bankrupt, above-named, to him and to others, on the 6th day of March, 1922, and the bill annexed thereto of Leon Lacov of Twelve thousand five hundred ($12,500.00) dollars for the merchandise and fixtures contained in all of the stores of the said bankrupt, together with the right, title and interest of the trustees in and to the leases of the said stores in accordance with the terms set forth in the bill hereto annexed, and upon all the papers and proceedings herein.

LET the creditors of the bankrupts herein and all parties in interest show cause before the undersigned, Referee herein at his office, No. 217 Broadway, in the Borough of Manhattan, City of New York, on the 26th day of April, 1922, at 10:30 A. M. why the said bid or such other or better bids as may be made upon the return of said order to show cause, should not be accepted, and why the said Trustees should not have such other and further relief as to the Court may seem just and proper, and it is further

ORDERED, that all bids are to be accompanied by a deposit of ten per cent. (10%) thereof by cash or certified check, and it is further

ORDERED, that the said stores of the bankrupt shall be open for inspection by prospective bidders until the return date of this order on such days and hours from 10 A. M. to 4 P. M., and it is further

ORDERED, that a copy of this order to show cause shall be published in The Daily News Record and The New York Times on April 22nd and 20th, 1922, and that a copy thereof be also mailed to each of the creditors on or before April 22nd, 1922, and that such publication and mailing shall be sufficient service hereof.

Dated, New York, April 21st, 1922.

HAROLD F. COFFIN,
Referee in Bankruptcy.

S. EDWARD DEBEVOISE, Attorney for Trustees, 61 William Street, New York City.

THE WEATHER.

WASHINGTON, April 21.—Pressure was high Friday night generally east of the Rocky Mountains and along the Pacific Coast and low over the Canadian Maritime Provinces and Arizona. There have been local rains during the last twenty-four hours in the Middle Atlantic States, the Ohio Valley and Northern New England and Northern New York. In all other parts of the country the weather remained fair.

Temperatures continued much below normal during Friday in the Middle Atlantic and New England States, the Ohio Valley and the region of the Great Lakes. The temperature has risen considerably over the Northwestern States and the upper lake region, and it has changed little in other parts of the country since Thursday night.

COUNTRY-WIDE WEATHER CONDITIONS.

Observations at United States Weather Bureau stations during the twenty-four hours preceding 8 P. M. yesterday:

Stations.	High.	Low.	Temperature.	Barom-eter.	Rain-fall.	Weather.
Abilene	76	58	30.16			Cloudy
Albany	46	28	30.22			Clear
Atlanta	70	44	30.24			Clear
Atlantic City	53	36	30.22		.06	Rain
Baltimore	48	33	30.10		.10	Cloudy
Bismarck	66	28	30.38			Clear
Boston	50	30	30.14			Clear
Buffalo	38	26	30.26			Clear
Cincinnati	60	46	30.26		.02	Pt. Cl'dy
Charleston	68	52	30.24			Clear
Chicago	42	36	30.34			Clear
Cleveland	38	30	30.32			Clear
Denver	70	38	30.04			Clear
Detroit	42	30	30.34			Cloudy
Galveston	74	70	30.00			Cloudy
Helena	70	30	29.98			Clear
Jacksonville	72	54	30.22			Clear
Kansas City	72	54	30.02			Clear
Los Angeles	78	58	30.04			Pt. Cl'dy
Milwaukee	42	32	30.34			Cloudy
New Orleans	72	58	30.26			Clear
Oklahoma	80	50	30.18			Clear
Philadelphia	50	38	30.24			Rain
Pittsburgh	44	32	30.28		.06	Clear
Portland, Me.	44	36	30.14			Clear
Portland, Ore.	66	44	30.14			Cloudy
Salt Lake City	66	50	30.06			Clear
San Antonio	72	58	30.30			Cloudy
San Diego	72	53	30.04			Pt. Cl'dy
San Francisco	58	48	30.10			Pt. Cl'dy
Seattle	58	44	30.16			Cloudy
St. Louis	72	56	30.20			Cloudy
Washington	48	36	30.22		.01	Cloudy

FORECAST: TODAY AND SUNDAY.

Northern New England, Southern New England, Eastern New York, Eastern Pennsylvania and New Jersey—Fair Saturday and Sunday; slowly rising temperature.

Western New York—Fair Saturday and Sunday; slowly rising temperature.

NEW YORK CITY WEATHER RECORDS.
Official Temperatures—Average, 40.

3 AM	35	12 M	45
6 AM	31	1 PM	49
9 AM	33	2 PM	47
12 AM	36	3 PM	47
10 AM	38	4 PM	47
11 AM	42	5 PM	47

(low) 31 (high) 49 7 PM 46 8 PM 46 9 PM 44 10 PM 44 11 PM 42

Average same date last year, 63.
Average same date last 33 years, 50.

Barometer, 30.34 at 8 A. M.; 30.19 at 8 P. M.

Humidity, 49 at 8 A. M.; 35 at 8 P. M.

Wind at 8 A. M., northwest, velocity 34 miles; at 8 P. M., west, velocity 18 miles.

Weather, clear at 8 A. M.; cloudy at 8 P. M.

Precipitation, none.

Fire Record.

A. M.

1:30—49 E. 21 St.; Topit Dress Co. ..... Loss. Not given
2:20—2,577 Briggs Av.; Edward Cummings ..... Slight
3:26—61 W. 15 St.; Everwear Pleating Co. ..... Slight
8:30—239 E. 56 St. (chimney); Walter Poskitt ..... Slight
9:15—550 W. 50 St.; Arlington Corporation ..... Not given
9:20—Madison Av. and 43 St. (truck); East Paper Stock Co. ..... Not given
10:10—21 St. and Bushwick Av. (auto truck); Peter Fahrker ..... Not given
10:20—Castle Hill and Turnbull Av. (brush) ..... Not given
10:30—411 E. 143 St. ..... Not given
11:10—Westchester Av. and West Farms Road (auto); Max Kaplan ..... Not given
11:25—36 St. Mark's Place ..... Not given
P. M.
12:05—85 2 St.; Bertha Soloman ..... Not given
12:15—323 W. 42 St.; Mary Lyons ..... Not given
1:15—1,891 Sedgwick Av.; areaway; De forest Radio Co. ..... Not given
1:25—2,116 8 Av.; Progressive Grocery Store Corporation ..... Not given
1:50—232 W. 15 St.; Mary Cronin ..... Not given
2:00—181 W. 60 St.; N. Rosenthal ..... Not given
2:10—187 St. & Bronx River (brush) ..... Slight
4:35—432 W. 19 St.; Sperr & Co. ..... Slight
5:30—95 Forsythe St.; J. Holdman ..... Not given
5:55—188 St. & Amsterdam Av. (vacant lot) ..... Not given
5:50—125 St. & Harlem River (warehouse) ..... Not given
6:00—2 Av. & St. Mark's Place (car); N. Y. Railways Co. ..... Not given
7:05—539 E. 133 St.; Santo Iemolo ..... Not given
5:40—28 E. 23 St.; W. R. & K. Cleth-ing Co. ..... Not given
7:55—223 E. 16 St.; John P. Leo ..... Slight
8:00—135 Goerck St.; Nathan Diesen ..... Not given
8:00—86 W. 114 St.; Darrauth Bros. ..... Not given
8:00—2,491 Broadway; Sarah Hamlet ..... Not given
9:00—149 W. 27 St.; Beerman Cohen ..... Not given
9:45—2,136 1 Av.; Municipal Produce Co. ..... Not given
10:20—42 W. 28 St. ..... Not given
10:50—13 E. 107 St.; Joseph Schwartz ..... Not given
10:45—445 E. 9 St.; Abe Weinberg ..... Not given
10:55—Crotona Park (band stand) ..... Not given

The Civil Service.

City.

Application blanks for patrolmen will be issued on April 24. The last day for filing will be May 16. The written examination will be held on Aug. 19 at the Central Opera House, on East 67th St. The physical and medical tests will begin as soon as 300 or 400 applications are filed. The list resulting from the examination held in December, 1921, will be issued next week.

United States.

The commission announces an examination on May 10 for transitman. At least ten vacancies in the General Land Office Service will be filled from this examination. The entrance salary ranges from $1200 to $1500 a month and subsistence while engaged on field work. The appointees are allowed traveling expenses to and from the field, from their homes, or from headquarters in each surveying district, provided the appointees reside at a reasonable distance from the field. Promotions are made to surveyor at salaries up to $2000 a month, with subsistence, &c. In the Southern States employment is usually continuous, while in the Northern States persons are frequently furloughed when climatic conditions require a stoppage of work, and may be re-employed the next Spring immediately and without further examination. Appointees may be allowed the temporary increase granted by Congress of $240 a month. Competitors will be examined in mathematics, 15; theory and practice of plane, topographic, and elementary geodetic surveying, 15; public land surveying, 30; adjustment and use of instruments, 15; training and experience, 25. Applicants must have reached their twentieth but not their forty-fifth birthday and must be in good health and physically fit to perform the duties of the position. Age limits do not apply to persons entitled to preference because of military or naval service. Classified employes who have reached the retirement age and have served fifteen years are entitled to retirement with an annuity.

LEGAL ADVERTISEMENTS.

NOTICE TO FILE CLAIMS.

In the United States District Court for the Southern District of New York—HARTWELL & LESTER, INC., Complainant, against HERCULES PAPER CORPORATION, Defendant—In Equity No. 23-129.

To the Creditors of the HERCULES PAPER CORPORATION, Defendant:

TAKE NOTICE that the undersigned was duly appointed receiver of the defendant, Hercules Paper Corporation, by order of this Court made March 11, 1922, and that thereafter on the 20th day of March, 1922, an order was duly made herein relative to limiting the time for filing of claims, and that said order and order contains the following provisions:

"Ordered, adjudged and decreed that all persons, co-partnerships or corporations who claim that they are creditors of the defendant herein or that said defendant is in any way indebted to them, or that they possess a cause of action against said defendant, or who assert any claim against any property in the possession of the receiver, and all other persons who assert a claim against said defendant or against any property in the possession of the receiver are hereby required to assert their claim on or before the 10th day of May, 1922, and on or before that date to present and file duly verified written statements or proofs of their claims against the said defendant or against any property in the possession of the receiver of said defendant at the office of Talkin & Cohen, solicitors for the receiver, No. 49 Chambers Street, in the Borough of Manhattan, City, County and State of New York; and it is further

Ordered, adjudged and decreed that no such creditor or claimant and no person whatsoever, who asserts any claim against said defendant, or against the estate of said defendant or against any property in the possession of the receiver of said defendant, who fails to so file such a verified proof or statement of claim as described in or before the 10th day of May, 1922, shall thereafter be permitted to assert any claim whatsoever against the estate or assets of said defendant or against any property or assets in the possession of the receiver of said defendant, or to share in any distribution thereof."

You are required pursuant to the provisions of said decree to file claims with the undersigned solicitors at their office, No. 49 Chambers Street, Borough of Manhattan, City of New York, on or before the 10th day of May, 1922.

Dated, April 5th, 1922.

PERCIVAL WILDE, Receiver, 2 Rector Street, New York City.

TALKIN & COHEN, Solicitors for Receiver, 49 Chambers Street, New York City.

SHIPPING AND MAILS

THE TIDES.

	Sandy Hook. A. M.	P. M.	Governors Island. A. M.	P. M.	Hell Gate. A. M.	P. M.
High water	4:10	4:42	5:03	5:33	7:13	7:35
Low water	10:32	10:57	11:18	11:43	1:14	1:30

THE SUN.

Rises. A. M.	Sets. P. M.
5:08	6:41

Incoming Steamships

ARRIVED YESTERDAY.

Steamer.	From.	Sailed.
Mauretania	Southampton	April 15
Rochambeau	Havre	April 11
Hannover	Bremen	April 8
Cantigny	Antwerp	April 6
Morro Castle	Havana	April 17
Steinstad	Antilla	April 14
Bolita	Guantanamo	April 15
Lone Star State	Bremen	April 13
Hartl	Cape Haytien	April 10
Socrates	Santos	Mar. 26
Norfolk Range	Dundee	April 7
Albistan	Matanzas	April 15
Tuna	Manzanillo	April 13

DUE TODAY.

W. H. Tilford	Hamburg	April 4
Nieuw Amsterdam	Plymouth	April 13
Paris	Havre	April 15

DUE TOMORROW.

Steamer.	From.	Sailed.
Resolute	Southampton	April 13
Pastores	Port Limon	April 10
Arabic	Monaco	April 9
Denis	Para	April 3

DUE MONDAY.

Oropesa	Southampton	April 13
Zeeland	Antwerp	April 13
Celtic	Liverpool	April 15
Asia	Marseilles	April 16
Fort Hamilton	Bermuda	April 22
Porto Rico	San Juan	April 15
Eulia	Mayaguez	April 19

DUE TUESDAY.

Vasari	Buenos Aires	April 8

Outgoing Steamships Carrying Mail

SAIL TODAY.

Steamer. Destination.	Mails Close.	Vessels Sail.	Carries Mail For
Tacoma, Naples	9:00 A.M.	12:00 M.	Azores. (Italy specially addressed.)
Olympic, Southampton	10:00 A.M.	2:00 P.M.	Europe, Africa and West Asia.
Finland, Antwerp	8:00 A.M.	12:00 M.	Europe, Africa and West Asia. (Specially addressed.)
Peninsula State, Bremen	9:00 A.M.	12:00 M.	Great Britain, Ireland, South Africa, Malta and Cape Verde Islands. (Other countries specially addressed.)
Touraine, Havre	11:30 A.M.	3:00 P.M.	France and other countries. (Specially addressed.)
Megali Hellas, Piraeus	12:00 M.	3:00 P.M.	Greece, Bulgaria and Rumania. (Specially addressed.)
Westerdijk, Rotterdam	9:00 A.M.	12:00 M.	Netherlands. (Specially addressed.)
Cedric, Liverpool	———	12:00 M.	Not carrying mail.
Araguaya, Southampton	———	12:00 M.	Not carrying mail.
U. S. A. T. Somme, Colon	9:00 A.M.	12:00 M.	Canal Zone, Panama, Nicaragua (except east coast), Bolivia and Chile.
Ft. Victoria, Hamilton	7:30 A.M.	11:00 A.M.	Bermuda.
Turrialba, Tela	7:30 A.M.	10:00 A.M.	Jamaica and Guatemala. (Cuba and Tela specially addressed.)
Calamares, Port Limon	8:00 A.M.	12:00 M.	Costa Rica.
Ponce, San Juan	8:30 A.M.	12:00 M.	Porto Rico and Virgin Islands.
Philadelphia, Laguayra	8:30 A.M.	12:00 M.	Curacao, Venezuela and Porto Rico. (Specially addressed.)
Sibonay, Havana	9:00 A.M.	12:00 M.	Cuba. (Specially addressed.)
Huron, Barahona	9:30 A.M.	12:00 M.	Turks Island and Dominican Republic.
Guiana, Georgetown	11:00 A.M.	3:00 P.M.	Virgin Islands, West Indies and Guiana. (Grenada, St. Vincent and Trinidad specially addressed.)

SAIL TUESDAY.

Mauretania, Southampton	8:00 A.M.	12:00 M.	Europe, Africa and West Asia. (Madeira Islands specially addressed.)
Arabic, Naples	8:30 A.M.	12:00 M.	Azores and Madeira Islands. (Gibraltar and Italy specially addressed.)
Maraval, Georgetown	8:00 A.M.	12:00 M.	Grenada, St. Vincent, Trinidad, Ciudad Bolivar and Guiana.

Other Outgoing Steamships

| Steamer & Destination. | Time of Sailing. Date. |

BUSINESS OPPORTUNITIES.

15 cents a word each insertion.

Bank and business references required from all advertisers in this classification.

CAPITAL WANTED.

CAPITAL WANTED.
An established live, growing fabricated steel corporation located in Pittsburgh, Pa., offers for sale $80,000 of its capital stock; a rare opportunity for the right man. Address Gerstner Boiler Works, Inc., 39th and Neville Sts., Pittsburgh, Pa.

MAN with $5,000 to $50,000 to invest; wonderful proposition; good investment; your time is not required; well-established firm; investigation solicited. D 1202 Times Bronx.

WANTED—Man, good appearance and sales experience, to go to Pacific Coast as partner in proposition, success assured; must invest $2,500; clean, legitimate business; no competition; best references and endorsements given; same required. P 564 Times.

PARTNER with $3,500 wanted for exceptional business. W 503 Times.

BUSINESS CONNECTIONS.

WANTED—Automotive equipment and accessories to sell in States of Wisconsin, Minnesota, Illinois, Indiana, Michigan and Ohio, salable to jobber; we are doing intensified missionary work among retailers for the benefit of jobbers; organization in charge of experienced automotive accessory merchandisers. Wisconsin Sales Corporation, 22 Plankinton Arcade, Milwaukee, Wis.

CONSULT us before you decide to build, alter or enlarge your property; we are ready to draw your plans, specifications and estimate, help you any supplementary amount of money necessary for the purpose. W 479 Times.

LEADING DRY GOODS HOUSE
(wholesale and retail)
IN MEXICO CITY
wishes to represent American manufacturers on a consignment basis. G 792 Times Downtown.

OLD established manufacturing plant wants high-grade selling organization to advertise and distribute in New York City and vicinity patented household necessity that has no competition. Z 2442 Times Annex.

CHEMICALS, drugs, or cosmetics; we can manufacture products of this nature cheaply, correctly and uniformly. Let us hear your wants. X 2004 Times Annex.

FOR SALE.

ON LINCOLN HIGHWAY
ESTABLISHED RESTAURANT.
Real estate and business for sale at bargain; now operating with business of $1,800 per week; capable of being doubled; splendidly appointed dining room, 22 by 150 feet, including dance floor; lunch room, 25 by 30 feet; banquet hall and manager's living quarters on second floor; fronting on Lincoln Highway and also on main thoroughfare at trolley junction. Address The Chateau, 3,774 Hudson Boulevard, or 141 Paterson Plankroad, West Hoboken, N. J. (Union 4017). A. T. Dear, Attorney, 15 Exchange Place, Jersey City, N. J. (Montgomery 0171; or George A. Hoehn, Room 200, 50 Broadway, Manhattan (Broad 5204.)
Brokers protected.

FOR SALE—Seashore hotel, 70 rooms; electric lights; 9-room cottage, outbuildings, garage, together with site of 20 acres; one of the finest waterfront properties in New Jersey; fine fishing, boating, bathing; good business; long season; excellent opportunity for hotel man. Apply by letter, X 2018 Times Annex.

FOR SALE—Complete shop of 50 machines, now working, located in Pennsylvania, manufacturing work shirts; cheap rent; large and light loft; plenty of help at reasonable wages. Box 207, Real Service, 13 East 40th.

DRESS PLANT—Holmes protection; very light loft; up-to-date building; complete every detail; eight 96-1 machines, office, showroom, brand new; sacrifice to immediate buyer. 127 West 33d. Room 705.

LEASE FOR SALE—$250 buys eight-year lease of large established Brooklyn department store; four buildings, four floors, 80x60 feet; free use of complete fixtures; net monthly rent $225.33. X 2008 Times Annex.

MAIL-ORDER business for sale; Spanish-speaking countries; assets, no liabilities; principals only considered; great sacrifice; good reasons for selling; write for appointment. S 709 Times Downtown.

GOOD paying established manufacturing business, outstanding accounts, machinery, stock, including three-story factory building; all for $12,000; need ready cash, will sacrifice. Z 2424 Times Annex.

AN idle $400 and a few spare hours weekly buys and operates a unique established specialty line in New York City, yielding substantial returns. Hotchkiss Co., 220 West 42d St.

TIMES SQUARE—21-year lease for sale; 5-story building; rent $5,000 yearly; little alteration will net large profit. "Bargain," Box 117, Times.

SUBLET—Dressmaking establishment, with or without fixtures for tailor, millinery, lingerie; 48th, off 5th Av. V 875 Times Downtown.

PROSPEROUS furniture business; large corner store and building; small rent; entire stock and automobiles; $5,000. 42 Sherman Av., Jersey City. Phone Webster 3131.

CONFECTIONERY and ice cream parlor; good location, opposite theatre, for sale. Inquire Arlington Candy Co., Grove and 8th Sts., Jersey City.

TAILORS' and dressmakers' trimming store for sale; 926 Amsterdam Av., near 106th. Phone Academy 2349.

MODERN MACHINE SHOP, fully equipped, for sale, at sacrifice. G 892 Times Downtown.

$5,000 CASH will buy permanent, simple, mail-order business earning $300 monthly. A 434 Times.

GOLDEN opportunity; gas station for sale; large profits weekly. Apply J. & J., 3,025 Ft. Hamilton Parkway, Brooklyn.

LEATHER GOODS STORE, long lease, excellent location; owner going West. X 2041 Times Annex.

BEAUTY SHOP at subway; real opportunity; no agents. Phone Decatur 1641 evenings.

MISCELLANEOUS.

139TH ST., 460 WEST—Large double store, 24x50; rent $300 per month. FAIRBANKS, 271 West 125th St.; phone 8024 Morningside.

BUSINESS LOANS.

EMERGENCY FINANCING—Our clientele includes many successful and respected merchants; jewelry collateral only; large or small amounts; strictly legal rates. J. E. Lamon & Co. (Est. 1878), 478 6th Av., at 29th St. Telephone Watkins 4128.

MONEY LOANED in any amounts on diamonds, jewelry and silverware. Equitable Pledge Society, Inc., 3 East 14th St., near 5th Av. Safe Deposit Vaults.

MONEY loaned on automobiles while in your possession; strictly confidential. Circle 6917.

Closing Time Today

Business Opportunities advertisements for insertion in The New York Times tomorrow must be received in the Times Building by 11 o'clock this morning. Closing time for all other classified announcements is 1 P. M. today.

MAURETANIA DOCKS AFTER STORMY TRIP

Brings 600 Passengers From British Ports, Among Them Several of Note.

PROTEST AGAINST 'GOUGING'

Returning Travelers Say Europeans Are "Killing Goose of the Golden Eggs."

Ending a rough trip from Southampton and Queenstown in which four of the five and three-quarters days of the voyage were marked with heavy gales and seas, the Mauretania of the Cunard Line docked here yesterday morning with 600 passengers. The liner averaged an hourly speed of twenty-three knots on the voyage.

C. M. Muchnic, Vice President of the American Locomotive Corporation, praised Lloyd George for the latter's efforts to effect a settlement that would benefit Europe. He had found the Russian situation acute and the leading topic of conversation on the other side, he said. "As to the help that Europe needs from us, we must export capital to help manufacturers there to get their plants going once more."

F. H. Redford, Vice President of the Standard Oil Company of New Jersey, said that Europe was looking across the Atlantic for help.

"If the Allies exact from Germany all the indemnities that they propose, Germany will be a bankrupt nation and thereby a further menace to the critical business situation in Europe. As it is, when her raw materials are gone she will be in a bad way. Just now the country is a stamping ground for speculators in her manufactures."

Mr. and Mrs. Fred J. Zimmerman of this city and Philadelphia, back from a six months' visit to Southern France and other countries, both exclaimed, "Never again!"

"Everywhere you go in Europe it is palms up all the time," Mr. Zimmerman said. "You can fill their hands with silver, but they will wait around greedily for more. The countries abroad, with the exception of England, are killing the well-known goose that laid the golden eggs."

Byron Van Raalte, head of the Van Raalte Corporation, declared that Americans virtually were held up in Europe by exorbitant rates and practices. He found Germany filled with speculators.

Sir Charles Allom, British yachtsman, financier and publicist, arrived on a business trip. He was hopeful over the general business situation. He said the British yachting committee of which he was a member expected to send over four six-meter yachts to compete in the international races at Oyster Bay this September.

A party of Junior Leaguers, headed by Isabel Rockefeller, daughter of Percy Rockefeller, returned on the Mauretania from a trip through the Mediterranean. Others on the steamer were Sir Cuthbert Wallace, British surgeon; Mrs. Dorothy Taylor, former wife of Claude Grahame White; Irwin Kirkwood of The Kansas City Star and Ethel Frank, coloratura soprano, who sang this season in Paris, Berlin and London.

ARCHITECTS ENDORSE STATUARY EXHIBITION

Declare Proposal for Central Park Might Result in a Permanent Garden.

The proposed exhibition of sculpture in Central Park, which has resulted in protests from the Parks and Playgrounds Association, the New York Chapter of the American Society of Landscape Architects and representatives of other societies interested in the protection of the parks, was endorsed yesterday by the Architectural League of New York at a meeting in its offices, 215 West Fifty-seventh Street. The league declared in resolutions a belief that the temporary exhibition planned by the National Sculpture Society would lead to a permanent sculpture garden.

The architects' resolutions follow:

"That the Architectural League of New York regrets the fact that those associations did not consider with more favor the request of the National Sculpture Society to hold an exhibition in the Park, feeling that such a plan, if carried out, would lead to the establishment of a permanent sculpture garden maintained by the Metropolitan Museum. As a precedent characteristic of the appreciation of art by State and municipal authorities abroad, tending toward the embellishment of parks and the education of the public taste, the sculpture garden maintained in connection with the Museum of the Luxembourg, in Paris, is cited as being one of many similar instances."

A committee of the National Sculpture Society, of which Adolph A. Weinman is Chairman, met yesterday to act on the letter of the Parks and Playgrounds Association protesting against the exhibition. Mr. Weinman said after the meeting that a communication to Park Commissioner Francis D. Gallatin was being drafted.

Commissioner Gallatin acknowledged receipt of the letter from the Parks and Playgrounds Association, and said in reply that he would give its objections "due weight" in considering the application to hold the exhibition.

FINDS PROF. REEVES LIABLE FOR BROTHER

Appellate Court Rules Law School Teacher and Partners Must Pay $47,800 Theft.

Professor Alfred G. Reeves of the New York Law School, author of "Reeves on Real Property" and many other standard law books, must join with his former partners in the law firm of Reeves, Todd & Swain in paying a judgment for $47,800 obtained in the Supreme Court by a client because of defalcations without their knowledge by their partner, Herbert Reeves, brother of Professor Reeves.

The judgment in the case was obtained by the client, the Model Building and Loan Association of Mott Haven, against Herbert Reeves alone. He has served a term in Sing Sing for his acts and is insolvent.

CONDEMNS A TENEMENT.

Magistrate Blau Calls House Filthiest Place He Ever Saw.

"I have traveled far and wide. I have been in tents in Arabia and in gypsy camps. I have been in places where cattle and dogs sleep with their masters, but never before have I been in such a filthy place as this house. The dictionary lacks words to describe the condition of the house. An officer and I were made ill by our visit."

Municipal Court Justice William Blau thus characterized his visit yesterday to the tenement house at 162 East 121st Street, after which he advised the tenants of the Alger Realty Company, of which Helen Fuld is President, to deposit their rent with the clerk of the court until conditions were remedied.

TO FAVOR VETERANS IN JUDGING CLAIMS

New Head of Government Bureau Here Says Liberality Will Be His Policy.

MORE HOSPITALS IN SIGHT

Major Fraser Believes One Will Be Built in City and Another Near By From New Fund.

Major Leon Fraser, the new district manager of the New York office of the United States Veterans' Bureau, who took up his duties yesterday at 23 West Forty-third Street, announced some of the policies which he said would govern his administration. He said that his principal aim would be "to err on the side of liberality rather than on the side of strictness," and made public an order issued to the Claims and Medical divisions, reading as follows:

"Please call the attention of the claims examiners and reviewers and of the medical raters to the fact that it is my policy and desire that the ex-service men be given the benefit of the doubt in every instance and that we prefer to err on the side of liberality rather than on the side of strictness. This applies both to the degree of disability and to the service connection.

"Will you please also remind your medical referees that it is the desire of this office that disallowances be given even more consideration than awards, if possible, lest any error occur, when we disallow a case. Where there seems to be a possibility of building a case up, the referee should indicate as concretely as is possible what sort of new data might meet the situation."

Major Fraser announced the appointment of Captain E. A. Maguire as Chief of the division and that of H. F. Heisey as auditor for this district.

Asked about the plans for hospitalization which might result from the signing of the Langley bill by President Harding, Major Fraser said that although no detailed plans were available, he was confident that at least one tuberculosis hospital in New York and another in the mountains would be built from the $17,000,000 fund created by the bill.

STUDENT 'PARKERS' SUCCEED 'SHIFTERS'

New Organization With Whiskbroom Emblem Claims 10,000 Members Already.

The "Parkers," an organization whose founders claim a membership already of more than 10,000, has been started by high school students here to succeed the "Shifters." The purpose of the new organization is to protect the parks. Its emblem is a whisk broom.

Rose Tennenbaum of 5,423 Fifteenth Avenue, Brooklyn, and Morris Seider of 1,543 Fifty-fifth Street, Brooklyn, organizers of the "Parkers," called on Park Commissioner Francis D. Gallatin yesterday to let him know just what the aims of the society are. They were particularly anxious to have the commissioner know that the name of the organization was not the "Sparkers," and that the fostering of park "spooning" was no part of its program.

The organizers exhibited to Commissioner Gallatin papers which, they said, contained 10,000 pledges of membership.

A NEW PLEA FOR SEMENOFF.

Colonel Kroupsky Telegraphs Borah for a Hearing.

Colonel George Kroupsky yesterday made public a telegram he had sent to Senator Borah asking for a hearing in the investigation of the charges against General Gregory Semenoff. In it he declared he was in possession of data to verify his assertions that the charges against General Semenoff were based on insufficient knowledge of circumstances, and that the testimony against General Semenoff contained both honest errors and false statements.

WASHINGTON, April 21.—Back from a flying trip to New York, Senator Borah of Idaho, said today he had obtained information to be used in pressing his effort for deportation of General Gregory Semenoff, Russian anti-Bolshevist leader.

Senator Borah declined to disclose his new information but said that hearings in the case probably would be resumed next week. He also plans soon to address the Senate at length on the whole case, including the status and activities of Boris, Bahkmeteff, Russian Ambassador.

A SHAKESPEAREAN FANTASY.

National Shakespeare Federation Hears Production by Woman.

The National Shakespeare Federation opened its sixth annual convention at the Waldorf yesterday. In the afternoon a Shakespearean fantasy by Laura Sedgwick Collins was given. Addresses were made by the federation's President, Mrs. James Madison Bass, John De Witt Warner and Dr. Ernest L. Crandall of the Board of Education. The federation members will be guests at a dinner to be given by the Shakespeare Club tonight in the National Arts Club. Captain Gloster Armstrong, British Consul General, will be among the speakers.

The Shakespeare Club will follow its annual custom of placing a wreath at the foot of the Shakespeare statue in the Central Park Mall tomorrow afternoon.

ALBERT O. BRIGGS KILLED.

Former Special Deputy Attorney General Dies Under Elevated Train.

Albert O. Briggs, a lawyer with offices at 220 Broadway, was instantly killed yesterday when the front wheels of a southbound train ran over him at the 104th Street station of the Sixth Avenue elevated line. According to the police, Mr. Briggs was on the station for almost a half-hour before he jumped or fell before the oncoming train.

Charles W. Stapleton, with whom Mr. Briggs had been associated for the last eight years, was of the opinion that his partner had fallen in a fit of vertigo.

When Mr. Briggs left his home at 7 West 102d Street yesterday he told his wife he was going to the park for a while, and then to the office. He was feeling better and seemed in good spirits, she said.

Lets Minister Play Billiards.

BELLEVUE, Ill., April 21.—The Rev. E. V. McCluskey of the First Presbyterian Church here, may play billiards as often as he wishes, according to a congregational announcement today, after a hearing in which the minority seeking his removal was voted down.

Something Special for everyone in the Family!

Hart Schaffner & Marx Shepherd Check Suits
specially priced at
$32.50
they are worth fully $50

Just one of those opportunities for which we are more or less well known! But select your suit today; later may be too late.

Other Fine Suits, $35, $40, up to $75

Hart Schaffner & Marx Smart Topcoats—Special
$29.50

An assortment comprising many lines of body tracing coats in single and double breasted models that were formerly $45 to $65. Particularly wonderful selections in the smaller sizes.

Enormous Savings in Boys' Suits with Extra Knickers
$16.50
(sizes: 8 to 20)

Why? We are determined everyone in New York shall know that we sell the finest Boys' clothes made. These stylish all wool Hart Schaffner & Marx Boys' suits prove it. Others $13.75 to $30.

Hart Schaffner & Marx Coats for Women—25% off
only at Broadway, cor. 29th

$35 Coats are now $26.25
$50 Coats are now 37.50
$60 Coats are now 45.00
$65 Coats are now 48.75
$75 Coats are now 56.25

No charge for alterations

Wallach Bros.
Broadway, below Chambers
Broadway, cor. 29th
246-248 West 125th
3d Ave., cor. 122d

PECK & PECK

Golf Hose from the Hielands—$5.50 a pair

IT wears well on the course, it looks well on the club-house porch, its coloring is distinctive, and every thread is pure scotch wool. What more is there to say about golf hose!

PECK & PECK
501 Fifth Avenue 586 Fifth Avenue
4 NO. MICHIGAN BLVD. CHICAGO
Palm Beach Southampton Newport

most folks

are partial to the delicious flavor of sweet sugar cane. That is why Domino Syrup finds a warm welcome wherever it is used.

American Sugar Refining Company
"Sweeten it with Domino"
Granulated, Tablet, Powdered, Confectioners, Brown: Golden Syrup

Kuppenheimer
GOOD CLOTHES

An Investment in Good Appearance

The Message of Kuppenheimer Good Clothes is *Good Appearance!* That's the Thing Men Want and Expect when They invest in New Clothes. You'll get it Here, with the Added Assurance of Sterling Quality, Long Service, and 100% Value for Your Money.

New Spring Suits and Topcoats
$35 $40 $45 $50

Brill Brothers
Broadway at 49th Street
279 Broadway, near Chambers 47 Cortlandt Street

A startling new discovery
about the *cause* of constipation

The quotation is taken from an important paper on the treatment of constipation by a well-known physician

DID it ever occur to you that the cathartic you take to *relieve* constipation may be the *cause* of your trouble?

Yet when a number of doctors were discussing this almost universal complaint one of them said: "Probably one of the *most frequent causes* of constipation is the indiscriminate use of cathartics." For years physicians have tried to persuade people to give up laxatives and to eat corrective foods instead.

It is now known that Fleischmann's Yeast is a food which makes the use of cathartics unnecessary. Because of its freshness it helps the intestines eliminate waste matter.

People who are adding Fleischmann's Yeast to their daily diet find that their body functions are kept normal and regular. Eat 2 or 3 cakes of Fleischmann's Yeast before or between meals every day. Place a standing order with your grocer. He will deliver Fleischmann's Yeast fresh daily.

PLAZA ART AUCTION ROOMS
EDWARD P. O'REILLY, AUCTIONEER
5 AND 7 EAST 59TH STREET (AT 5TH AVE.)
Telephone Plaza 8444-8445

TO-DAY AT 3 P.M.
LAST SESSION
Commencing with Lot No. 351
RUGS at AUCTION
Masterpieces of Eastern Looms in All Weaves and Assorted Sizes
By order of
AGOP APELIAN
and also by a well known importer
Fine Specimens of
Kirmanshahs, Kuhens, Sarouks, Bokharas
At 2 o'clock this afternoon
EXHIBITION until hour of sale

Keep Informed

Events happen rapidly. Keep informed by having The New York Times follow you on your vacation.

Daily and Sunday
One Month $1.00
Two Weeks ..... .60

The New York Times
TIMES SQUARE NEW YORK
Telephone Bryant 1000

A subscription may be mailed or telephoned to the Subscription Department, left at any branch office of The New York Times or given to a newsdealer.

NOW ON FREE VIEW
Old French, Spanish and Italian Furniture
Ironwork, Paintings, Silks and Laces, Lamps and Cushions, Rosewood and Old Painted Pink Bedroom Sets, Small Pieces of Walnut Furniture, Bronzes, Brocades, Mirrors, Three Fine Rugs, Ivory and Coral Beads, etc.
Including Selections from the Collection of
Miss Nancy Barrows
Sale Tuesday Aft., April 25 at 2:30
Books, Autographs and Mss. of the late
WILLIAM WINTER
Dean of Art Critics of New York
Sale Friday Aft., April 28 at 2:30
WALPOLE GALLERIES
12 West 48th Street
W. S. SCOTT, Auctioneer